Average net paid Circulation of THE CHICAGO TRIBUNE July, 1922.
Daily - - - 510,797
Sunday - - 773,485

Chicago Daily Tribune
THE WORLD'S GREATEST NEWSPAPER

FINAL EDITION

VOLUME LXXXI—NO. 204 C. [COPYRIGHT 1922 BY THE CHICAGO TRIBUNE] SATURDAY, AUGUST 26, 1922.—22 PAGES THIS PAPER CONSISTS OF TWO SECTIONS—SECTION ONE. ** PRICE TWO CENTS IN CHICAGO AND SUBURBS. ELSEWHERE THREE CENTS.

MOVIE DIRECTOR KILLS ACTOR

GUNMEN COMB IRISH HILLS TO GET DE VALERA

Rebel Chief Reported Leading Army.

(Pictures on back page.)

DUBLIN, Aug. 25.—[United News.]—A great man hunt is on today for Eamon de Valera, the brains of the insurgent forces in Ireland.

While the body of Gen. Michael Collins, killed in a rebel ambush, lay in state in the City Hall, hundreds of armed men searched for De Valera who has been in hiding since collapse of the last insurgent uprising here.

Collins was the chief advocate of the policy of handling the rebels with gloves. Now that he is dead there is a strong agitation for a merciless campaign against the rebels. One of the first steps in crushing them is to be the capture of De Valera.

Fear of Rebels.

Grave fears that the Irish insurgents would break forth in a renewal of their rebellion immediately after the funeral of Collins unless the Free State strikes first, were expressed by government officials here today.

One report, heard today, is that De Valera has emerged from his hiding place and is rallying an army in County Louth in preparation for an attack on Dublin.

Officers of the Free State government were understood to be attempting to communicate with towns in County Louth in an effort to ascertain the truth or falsity of the reports.

Just North of Dublin.

County Louth lies just north of Dublin. If De Valera has reappeared, he has seized this opportunity when he believes the Free State demoralized by Collins' assassination to make another effort to overthrow the government and establish a republic.

William T. Cosgrave, who temporarily took over the duties as provisional head of the Free State government, made preparations to defend the city and outposts over the country against rebel attacks.

Feeling between the insurgents and loyalists was bitter, and it was believed that respect for Collins during the mourning was the only thing that prevented serious clashes.

The Dail Eireann has been summoned to meet Sept. 9 to choose a successor for Collins, who was commander in chief of the army, provision head of the government and finance minister of the Dail.

LAST HOMAGE TO DEAD

BY PAUL WILLIAMS.

[Chicago Tribune Foreign News Service.]

[Copyright: 1922: By The Chicago Tribune.]

DUBLIN, Aug. 25.—By the thousands Irish men and women today offered their last homage to their dead chieftain, Michael Collins. He will be buried tomorrow.

In a slowly advancing line which never grew shorter they passed through the rotunda of the city hall where the body lies in state and looked upon his face. The ceaseless shuffle of numberless feet upon the flagstones softened into a murmur. Lips moved in silent prayer. Hands moved across breasts outlining the great sign. Sobs uncontrollable—grief alone, broke the stillness.

The body was dressed in the uniform of the commander in chief. The hands clasped a rosary. At his side was an empty holster in which he had carried the revolver he fired until strength left his arm.

Casket Amid Flowers.

The casket rested upon a simple catafalque banked with flowers. At the head rose a golden crucifix glistening in the light of four large candles, each in its ebony stand at the corners. Beside these, at attention, stood four officers wearing badges of mourning upon their left arms.

Encircling them all was a black draped railing, octagonal in form. Entering by Castle street the sorrowing people passed around the railing and went out through the main entrance on Dame street. Black and purple drapery covered the walls of the rotunda from the floor to the frescoing, shrouding some of the greatest events in Irish history. Crepe covered the plinths of statues of eight other great Irishmen resting around the corridor. The light from a heavily clouded sky came in feeble shafts through the glass dome.

Take Two Towns.

BELFAST, Aug. 25.—[By the Associated Press.]—National army troops today captured the towns of Kinsale and Dunnanway, the last two posi-

(Continued on page 5, column 3.)

NEWS SUMMARY

RAIL STRIKE.

Engineers and firemen tie up traffic on Chicago and Alton out of Roodhouse, Ill., following bombings yesterday; with collapse of peace conferences in New York, executives and shopmen prepare for a finish fight.

President Harding, Attorney General Daugherty and Senator Cummins of Iowa discussed the advisability of the government taking over the railroads in the present emergency.

Statements issued by railway unions asserting roads have increased their net earnings are denied by S. M. Felton, chairman of the Association of Railway Executives, western committee on public relations, in letter to THE TRIBUNE.

COAL SITUATION.

Coal mines of state to reach 50 per cent production by night, trade estimates. Car shortage seen as menace of near future, however.

Attorney General Brundage announced that the state is ready for presentation Monday of "more than sufficient" evidence to insure indictment of leaders in Herrin massacre.

WASHINGTON.

Soldiers' bonus bill probably will be passed by senate in a few days, but prospects for its enactment are remote in view of the practical certainty that it could not survive the expected Presidential veto.

LOCAL.

W. W. Talcott, foe of "love cult," feared a suicide as estranged wife returns.

Serious charges of openings for boodling in the specifications, for $1,600,000 new street lights, and attacks on the three concerns bidding, were made by the Citizens' association.

Red underworld searched by federal men for fifty-three alleged anarchists and revolutionists who escaped in Michigan raid.

Frauds charged to two "business men" arrested here may total half a million dollars, police declare.

State's Attorney Crowe to seek one indictment blanketing all school board defendants under one "conspiracy" charge.

Widow and two children of late E. S. Shepherd, president of Crerar, Adams & Co., will receive the bulk of his $3,800,000 estate by terms of will filed for probate.

Accusing Judge Righeimer with playing politics, Judge Hurley indicated that he would appoint an attorney to investigate reflections upon his court alleged to have been made publicly.

New party of aldermen start junketing trip as one crowd returns; they get expense money, then file itemized expense account when the money's gone.

Edward Litsinger, Deneen leader, issued statement that his faction is ready to coöperate with other Republican bodies for common cause, but is opposed to any movement to scrap organization.

Famous Lincoln-Douglas debates are to be initiated today at Freeport, Ill., when Republican and Democratic statesmen will discuss public questions.

Woman claiming to be an English heiress is found in alleged dope den of Negro; probe mysterious income.

FOREIGN.

Crowds of gunmen search out De Valera in hills north of Dublin on vendetta for killing of Michael Collins.

German glider breaks own record and stays aloft more than three hours without aid of engine. Chicagoan urges competition at Chicago, where wind conditions are good.

DOMESTIC.

John Bergen, an actor, slain by George F. Cline, film director, in New York suburb.

Nation wide confidence gang with windles aggregating $1,500,000 believed rounded up with arrest of 33 men in Denver.

SPORTING.

Major league batting records collapse as Cubs beat Philadelphia, 26-23.

Mike Brady wins title by ten strokes in western open golf at Detroit; Ayton and Hutchison tie for second.

George O'Connell upsets Jerry Weber in city tennis title play; women reach doubles finals.

Joe Burman shades Eddie Anderson in exciting ten round boxing bout at Aurora.

Tilden and Richards enter national tennis doubles final against Australian Davis cup team.

Lake Geneva yacht races featured by capsizing of many boats.

EDITORIALS.

The Bonus and the Pension Peril; Is This a State? The Collapse of Central Europe; The Brazilian Centennial; The Rising Tide of Government.

MARKETS.

Reaction on stock exchange carries many stocks to decline and few make advances, with rail strike situation unchanged.

Closing of spreads advances wheat prices ¼@⅝c, while corn is lower ⅛@⅜c, with trading light; oats ⅛@⅜c higher and rye up ⅛@⅜c.

THE GERMAN GLIDER SHOULD SHOW THE GERMAN MARK HOW TO KEEP FROM FALLING

[Copyright: 1922: By The Chicago Tribune.]

DELAVAN SMITH, NOTED INDIANA PUBLISHER, DIES

Delavan Smith, publisher of the Indianapolis News, died last night at 8:30 o'clock at his summer home in Lake Forest. He had been critically ill for several weeks.

After apparently gaining strength yesterday, he suffered a sudden relapse early last evening.

Mr. Smith was one of the leaders in the Panama canal controversy with the late President Roosevelt. In articles dealing with the canal controversy his newspaper published statements which were alleged to have libeled Mr. Roosevelt, William Howard Taft, and Elihu Root. As one of the defendants in a resultant suit Mr. Smith successfully opposed efforts to remove him to the District of Columbia for trial.

Mr. Smith was a member of the University and the City clubs here and numerous others in Indianapolis and New York. He was vice president of the Oliver Typewriter company.

Mr. Smith was the son of William Henry Smith, a veteran newspaper man of Cincinnati and Chicago. He was a cousin of the late Charles Warren Fairbanks, vice president of the United States under the McKinley administration. Mr. Smith was born Dec. 28, 1861, in Cincinnati, where his father was a newspaper reporter in civil war times. The elder Mr. Smith was at one time general manager of the Associated Press.

GIRL AND CHECK FOR AUTO BOTH GO BACK ON HIM

Police last night were searching for Joseph Abraham, who has been posing here as a wealthy silk merchant of Kensington, Pa. Abraham gave a $1,595 check to the Triangle Motors, Inc., 2229 South Michigan avenue, for a new car he said he intended to give to Miss Hazel Clark, 4601 Indiana avenue, his fiancée.

Yesterday Abraham started for the marriage license bureau. There the girl balked at the ceremony, the row brought in detectives.

Abraham admitted then he wasn't wealthy and had been duping the girl; she said she'd been "stringing him along because he looked like a live one." They were not held. Two hours later the check came back. Now they're looking for him.

Jury in California Frees 35 Members of the Klan

Los Angeles, Cal., Aug. 25.—The twenty-five alleged members of the Ku Klux Klan, tried on felony charges growing out of the Inglewood raid April 22, were acquitted tonight by a jury in the Superior court.

HARDING'S VETO TO DOOM BONUS

Senate Vote Too Close to Override.

(By a Staff Correspondent.)

Washington, D. C., Aug. 25.—[Special.]—Although the soldiers' bonus bill has passed the house and probably will pass the senate within a few days, the prospect for its final enactment took a turn for the worse today.

Information reached the senate from the White House that President Harding would veto the bill. This word, which was carried to the capitol by Mr. Harding's closest advisers, was accepted as final.

An "acid test" poll of the senate was taken. It indicated that the Presidential veto would be sustained and that the bonus bill, unless it gains new converts, will not become a law.

The bill, when it comes to a vote in the senate, probably on Monday, will pass by approximately a two-thirds majority. But if it is vetoed, at least one and perhaps two or three senators, now supporting the bonus, will refuse to override the veto.

"Soldier-Senator Opposes Bill."

A feature of today's debate was a speech opposing the bonus by Senator Reed [Pa.], Republican, the only world war veteran in the senate. Reed fought in France and attained the rank of major. He was appointed to the senate a few weeks ago to fill the vacancy caused by the death of Senator Crow.

Senator Reed said he realized that a large majority of the ex-service men wanted the bonus.

"They served their country well at meager pay, while the railroad men, the munitions workers and the shipyard workers, who should have been drafted instead of wheedled, were getting a pay increase almost every time they asked for it. The contrast was shocking, and I believe that it was because of that contrast that the service men favor this measure.

U. S. Cannot Afford Bonus.

"Nevertheless, I am going to vote against it. The plain fact is that the country cannot afford to grant it.

"It is idle, I think, to say that the ex-service men should be paid for the danger they have undergone. The amount the bill would give them would not commence to pay for that. You cannot appraise in dollars and cents what it is worth to stand in the mud and water of the trenches and hear the screech of an oncoming German shell. I am not willing, in army slang, to 'pass the buck to the President,' and I am going to vote against the bill."

Senator New [Ind.] Republican, likewise opposed the bill. He declared that every senator present who had served in the civil war, the Spanish war, or the world war, was against he bonus.

New Calls Bonus Absurd.

"To my mind it is absurd," said Senator New. "It is no compensation at all. You cannot compensate the soldier with money."

Senator Smoot [Utah] insisting that the senate be placed on record on the sales tax as a means of providing revenue for the bonus, introduced two amendments to the bill late today. One provides for a manufacturers' tax of one-half of 1 per cent for the first two years, and one-fourth of 1 per cent thereafter, with exemptions to farm products and manufacturers doing business aggregating less than $6,000 a year. The other provides for twenty year paid up insurance policies for the soldiers to be financed by a manufacturers' sale tax of one-fourth of 1 per cent.

THE WEATHER

SATURDAY, AUGUST 26, 1922.

Sunrise, 6:09. Sunset, 7:34. Moonset, 10:01 p. m.

Chicago and vicinity—Fair Saturday and Sunday; not much change in temperature; gentle to moderate variable winds.

Illinois—Fair Saturday and Sunday, except somewhat unsettled in south portion Sunday; not much change in temperature.

TRIBUNE BAROMETER.

TEMPERATURES IN CHICAGO

MAXIMUM, 4 P. M. 82
MINIMUM, 3 A. M. 66

4 a. m.	75	1 p. m.	76	9 p. m.	70
5 a. m.	72	2 p. m.	78	10 p. m.	68
6 a. m.	68	3 p. m.	80	11 p. m.	67
7 a. m.	67	4 p. m.	81	Midnight	67
8 a. m.	67	5 p. m.	81	Unofficial—	
9 a. m.	69	6 p. m.	80	1 a. m.	67
10 a. m.	70	7 p. m.	76	2 a. m.	66
11 a. m.	71	8 p. m.	74	3 a. m.	66
Noon	75				

Mean temperature for 24 hours to 8 o'clock last night, 74. Normal for the day, 72. Excess since Jan. 1, 410 degrees.
Precipitation to 8 p. m., none. Deficiency since Jan. 1, 2.04 inches.
Highest wind velocity, 27 miles an hour from the south at 1:39 a. m. Friday.
Relative humidity, 8 a. m., 68; 1 p. m., 34; 8 p. m., 34.

Woman Electrocuted by Live Wire Near Home

Mrs. Louise Austin, 37 years old, 131 East 115th street, was instantly killed yesterday morning when she came in contact with a "live" electric wire lying on the ground in the rear of her home. The wire had been blown from a pole during the wind storm of Thursday afternoon.

TRIANGLE PLAYS PART IN LATEST FILM TRAGEDY

Wife and Brothers See Shooting.

New York, Aug. 25.—[Special.]—A domestic triangle in the motion picture world ended tonight in the killing of John Bergen, moving picture actor. Bergen was shot by George F. Cline, a motion picture director, in the latter's home in Edgewater, N. J., while Mrs. Cline looked on.

Cline, arrested on the charge of murder, told County Detective Nathan Allyn a remarkable story.

Cline made his statement in the presence of his wife, Mary, and her two brothers, who corroborated what he said both as to the relations between Bergen and Mrs. Cline and the circumstances of the shooting.

Story Told by Cline.

According to Cline, he met Bergen first in Salt Lake City a year ago. Six months later Bergen came east, and Cline heard that he had been arrested in Atlantic City on a charge of grand larceny. Cline said he got Bergen out on bail and the case was dropped. Cline said that he got Bergen a job with the Fox Film corporation and took him to Saranac Lake with a company for which he, Cline, was location manager, six weeks ago. Mrs. Cline also went on the trip. In his absence, according to Cline, Bergen attacked Mrs. Cline.

According to Cline's statement, his wife told him of the Saranac incident today for the first time. He said that she had brooded over it and finally had decided to confess. Cline said he telephoned to Bergen to come to his house and then invited his two brothers-in-law to be present at the meeting.

Bergen had no sooner entered the Cline home than Cline repeated what his wife had told him.

Says Bergen was Defiant.

"Yes, I did it," Bergen said, according to Cline, "what are you going to do about it?"

Cline went out of the room without saying a word. Bergen was smiling. When Cline came back he had two revolvers.

"As long as you feel that way about it," said Cline, according to his statement, "let's settle this thing like two men. Take this gun. We'll go upstairs. There's a big empty room up there and we can have it out.

"I handed him a revolver, keeping one for myself. I told him to follow me to the upper room, but half way up the stairs I saw him trying to get the drop on me and I fired."

Director's Story Doubted.

The story told by Cline had it that Bergen ran out of the house and fell dead in the street a block away. Prosecutor A. C. Hart of Bergen county pointed out that this part of Cline's story disagreed with the statements made by the Edgewater police, who said they had found Bergen on the sidewalk in front of Cline's house. According to the police, Bergen was still alive, although unable to talk, and did not die until he was taken to the police station.

When found, Bergen raised his hands feebly and indicated that he meant the policemen should search him. Following his hint, they looked through his pockets and found a piece of paper, stained with his blood, on which he had written the words "George Cline killed me."

A policeman read the words aloud, and the dying man appeared to nod his head in confirmation of what he had written.

Taxi Driver Hears the Shots.

Cline was arrested in his home, which was on Undercliffe avenue. He was taken to the Edgewater police station together with Mrs. Cline and her two brothers. Lawrence and Thomas Scullion. Owen Langdon, an Edgewater taxicab driver, also was held as a witness.

Langdon said he had been called to the house to pick up a passenger. While waiting, he said, he heard two shots and hastened away to get a policeman.

Prosecutor Hart said that threats had been made against Bergen's life during the afternoon, but refused to tell the cause of these threats.

Bergen had been a member of the National Vaudeville Artists' club for two years. He was fairly well known in the profession. Acquaintances said that he recently had gone into motion pictures. The impression prevailed that he made a business of supplying supernumeraries to film companies.

Love Cult Foe Lake Suicide, Family Fears

(Picture on page 3.)

While Mrs. Shirley P. Talcott, 637 West Marquette road, and Mrs. Fredericka Frohne, 935 Belden avenue, central figures in the recent court episodes in the activities of "Dr." Albert J. Moore's "House of Happiness" at 162 East Ontario street, were abandoning Moore's cult, with the announced intention of returning to their homes, police began an intensive search for William W. Talcott, one of the husbands, who has been missing since Thursday.

That tragedy may have stalked into the drama was indicated through the suicide of a well-dressed man who leaped from the railing of the excursion boat "Favorite," plying between Lincoln park and the Municipal pier, Thursday afternoon.

Tallies with Missing Man.

The general description of the man tallies with that of Mr. Talcott, who disappeared while despondent Thursday morning.

Charles R. Talcott of 124 Marquette road, father of the missing man, is authority for the statement that the family fears their son, brooding over the troubles which the Moore cult had brought into his home life, may have decided on suicide as the easiest way out.

At the time of his disappearance Mr. Talcott had seen his wife committed to the psychopathic hospital for mental examination because of her decision to cleave to the "House of Happiness." This action was taken at Mr. Talcott's request following the appearance and subsequent fining of Moore.

Mrs. Frohne Goes Home.

Yesterday Mrs. Talcott was declared sane and released. At the same time Mr. Frohne, who had filed suit for divorce, appeared before Assistant State's Attorney William P. McLaughlin with Mrs. Frohne and stated that his wife had abandoned the cult and that the divorce action would be dropped.

When Mrs. Talcott reached her home she was met by police who showed her the straw hat left by the excursion boat suicide. She couldn't positively identify it as the property of her husband. Neither could the father of the missing man or several other relatives.

Guards Search Shore.

Life and coast guards and policemen were stationed on the lake shore in Lincoln park last night with searchlights on the possibility that the body of the suicide might be washed inshore during the night and positive identification made. There are no other clews to Talcott's whereabouts for them to work on, police say.

When informed last night of the search for the missing man, H. J. Strot, secretary for "Dr." Moore, averred that the last he had heard of Talcott was Wednesday afternoon, when one of the members of the congregation had met him on the street.

BIG LAKE WRECK! PIPE BREAKS; 12 PERSONS SAVED

(Picture on back page.)

A broken steam pipe on board the excursion boat Howard F., one of a fleet plying between Lincoln park and the Municipal pier, last night disabled the vessel, brought flares and other signals of distress, aroused the police department and other agencies to heroic rescue efforts and gave a dozen passengers a thrill. There was no real damage.

The boat was a mile out on the lake when a gust of wind wrenched the smokestack from its foundations. The stack toppled on the steam pipe which broke. Lights on the boat were extinguished. The engines stopped. Capt. William Plummer threw a sea anchor overboard, lighted flares and sent up distress rockets.

C. E. Howell and a crew of coast guards reached the vessel shortly afterward and towed it to the coast guard station.

"If—if the wheels won't leave the clay," she said, a little wildly, "perhaps the clay will consent to leave the wheels."

Blue Ribbon Fiction

Out of a Golden Pack by Ida Ma Evans

A BLUE RIBBON short story in

TOMORROW'S TRIBUNE

ILLINOIS TOWN IS ISOLATED BY RAILWAY STRIKE

N. Y. Peace Parleys Off—'Finish Fight.'

The Strike Situation

Negotiations between the shopmen and the railroads for peace collapsed in New York.

President Harding will ask congress for power to operate certain railroads and anthracite mines unless the strikes end soon.

Secretary of Labor Davis is to meet S. D. Warriner of the anthracite operators today with what is believed to be the administration's plan to end the strike.

Senator Edge introduced a new bill authorizing the President to operate the coal mines.

Roodhouse, Ill., Aug. 25.—Railroad activity in Roodhouse, a junction and division point on the Alton railroad, was at a standstill tonight as the result of explosions early today in the vicinity of the C. & A. roundhouse.

No trains were running out of the city in any direction, operating crews refusing to respond to calls, officials stated. Passenger trains for Kansas City were routed through St. Louis by way of Springfield and not even a switch engine wheel was turning.

Engine Crews Walk Out.

No engineers or firemen showed up for work, though many were called for duty. They told their employers it would be dangerous to take their trains out in view of the situation.

Notwithstanding statements from railroad officials at Bloomington that the supposed bombs said to have caused the explosions were firecrackers, railroad men and residents near the round house here maintain two bombs exploded.

Those living nearest the round house said their houses were shaken.

Lighting System Crippled.

At daylight this morning employes of the Central Illinois Public Service company searching for the cause of the lights failing at 1:30 this morning found a log chain thrown over two feed wires a short distance west of the city which caused a short circuit.

It was reported here tonight that train crews at Higginsville, Mo., near Kansas City were refusing to take trains out of that place.

Brakemen Reported Out.

Jacksonville, Ill., Aug. 25.—Passengers arriving here shortly before midnight reported that brakemen employed by the Chicago and Alton railroad at Roodhouse voted to strike at 11 o'clock tonight.

Slater, Mo., Men Quit.

Bloomington, Ill., Aug. 25.—[Special.]—Chicago and Alton firemen at Slater, Mo., joined the eighty who quit at Roodhouse tonight, issuing the following notice to the management:

"Effective this date, firemen of Slater lodge, No. 18, are remaining away from company property until guard stations are changed to our satisfaction and until federal inspectors are on duty and pronounce all engines O. K. on this division and in a safe condition to operate."

Chairman Featherstone of the Slater lodge of engineers, sent this message to Grand President Warren Stone: "Send federal boiler inspectors here at once."

Train Escapes Dynamite.

Jacksonville, Fla., Aug. 25.—An attempt presumbaly was made to wreck a southbound passenger train on the Atlantic Coast Line railway near here tonight at Flaweir creek. The train sped across the bridge spanning the creek a few minutes after a dynamite explosion.

Passenger Train Derailed.

Mobile, Ala., Aug. 25.—Three members of the crew of train No. 3, fast mail on the Mobile and Ohio, were injured tonight and scores of passengers escaped injury when the train hit an open switch on the Bay spur, near Whistler, a few miles from here. The engine and seven coaches left the track.

"FIGHT TO A FINISH."

New York, Aug. 25.—[Special.]—Failing in their efforts to bring about separate agreements with a group of individual railroads, chiefs of the five train service brotherhoods today abandoned their attempt to end the nation-wide shopmen's strike by mediation.

All peace negotiations being broken off, the shop crafts' national strike committee sent telegrams to the leaders of the 400,000 striking shopmen through-

* * *

out the country urging them to renew the fight with increased vigor.

Railway executives also announced that efforts would be doubled at once to replace the shopmen and "break" the strike.

Unions Refuse Last Proposal.

The break between the union leaders and the committee representing a group of twenty-six railroad systems desiring separate peace came after the shopmen's representatives rejected a proposal involving a surrender on the seniority question.

While willing to reinstate all strikers with pension privileges unimpaired, the executives said they could not grant full seniority, or do anything which "would in any way affect or prejudice the rights or privileges of others who did not participate in the strike."

The roads set forth that if any unsettled disputes developed which could not be adjusted by direct conference they were willing to submit these points to a commission of ten, comprising the chiefs of the brotherhoods and five executives, for final decision.

The shop crafts leaders, in their reply to the executives, said that to accept the proposition of the minority of railroads would destroy the effectiveness of the strike and that they would consider it a desertion of the other men.

Seniority Caused the Crisis.

Pointing out that the proposal carried no guarantee of restoration of seniority rights, they said it was regretted that they would be compelled to report to the rank and file the failure of the peace efforts "because of the arbitrary position taken by the carriers."

It took the mediators less than two hours in conference with the executives this morning to determine that it would be futile to contigue the negotiations. They had presented the reply of the shopmen rejecting the railroads' peace proposal, and when told that the executives would not make further concessions withdrew shortly before noon from the meeting in the Yale club.

Mediators Throw Up Sponge.

Following the collapse of the negotiations, the brotherhood chiefs notified B. M. Jewell, national strike leader, and the railroad executives that "we consider further efforts futile and with much regret announce that we have nothing more to suggest."

They made arrangements at once to leave the city, as did the strike leaders and executives, who were practically unanimous in the opinion that the strike had now settled to a test of endurance.

Before departing for national strike headquarters in Chicago, Mr. Jewell said he believed the executives who had lingered for the parley on individual settlements after the main conference with 148 railroad heads failed last Wednesday, soon would be enabled "to bring home to their hard shelled colleagues the railroad situation in its grim reality."

Willard Regrets Finale.

Daniel Willard, president of the Baltimore and Ohio, a leader for separate settlements, expressed regret at the failure of the negotiations and paid a tribute to the efforts of the brotherhood mediators.

Mr. Willard's statement revealed that twenty-six railroad systems were interested in the conference, including the New York Central lines, Chicago, Milwaukee and St. Paul, the Rock Island, the Chicago, Burlington and Quincy, Chicago, Indianapolis and Louisville, El Paso and Southwestern, Hocking Valley, Trinity and Brazos Valley, Winston-Salem Southbound, and the Virginian.

"This is good news," said David Williams, secretary of the Metropolitan district strike committee, when told of the end of the conferences. "The 25,000 striking shopmen in the New York area now know where they are, and we can now plunge into a finish fight. There never was much hope of these negotiations getting anywhere. If they'll quit fussing around, we'll beat the executives."

600 ANIMAL PRIZE WINNERS PARADE AT FAIR

A parade on the race track of 600 blooded animals which won ribbons in the Central States fair was the big attraction at the exposition yesterday. Huge pigs on legs so short they could hardly waddle along with high stepping show horses, cattle, and sheep.

The parade preceded the final day's racing of the Great Western Harness Horse circuit program.

Fred Horey, dirt track automobile race champion, who defeated Sig Haugdahl, holder of the world's straightaway record for the mile, 19:19 seconds, last Saturday, will defend his title at the fair today in a five mile free for all contest.

Miss Zenita Neville, a woman driver, will meet "Wild Bill" Endicott in a match race of three miles.

The fair closes at 11 o'clock tonight.

GIRL, 13, CHARGES ATTACK BY BOY; HE'S BOUND OVER

Walter Crandall, 18 years old, 616 South 10th avenue, Maywood, was held to the grand jury in bonds of $10,000 yesterday by Police Magistrate George W. Carr on charges preferred by a 13 year old girl. Crandall and three other Maywood boys took the girl to the forest preserve, where he attacked her.

Then the girl was taken to the electric power station of the Public Service Company of Northern Illinois, where she was kept most of the night by a watchman. The watchman was fined $100 and the other three boys were discharged.

Tumultys Sail for Bavaria; Daughter Has Pneumonia

Washington, D. C., Aug. 25.—[Special.]—On receipt today of word from Munich that their daughter, Mary, injured recently in an automobile accident near Oberammergau, had developed pneumonia, Joseph P. Tumulty, former secretary to President Wilson, and Mrs. Tumulty left at once for New York. They will sail for Europe tomorrow and hasten to the bedside of their daughter.

OCEAN STEAMSHIP MOVEMENTS.

Arrived.	Port.
CHICAGO	New York
HANOVER	New York
SUSQUEHANNA	New York
ARABIC	New York
VASARI	New York
AMERICAN LEGION	New York
CAROMIA	New York.
PATRIA	New York.
PRESIDENT HARDING	Bremen.
MANCHURIA	Hamburg
LA COURAINE	Havre
CORSE ROSSO	Naples.
FINLAND	Antwerp
sailed.	Port.
ALGERIA	New York
NEGALI HELLAS	New York.
PRESIDENT ROOSEVELT	Southampton
ORIENTA	Southampton.
ZAOREMA	Boston.
PRESIDENT JEFFERSON	Hongkong

FELTON REPLIES TO RAIL UNION CONTENTIONS

Says Roads Have Not Gained in Earnings.

Association of Railway Executives Western Committee on Public Relations, Chicago, Aug. 25.—[Exclusive to The Tribune.]—One of the most specious and misleading pieces of propaganda that have been disseminated by the labor leaders is a statement which has been issued by W. S. Carter, manager of the research department of the Brotherhood of Locomotive Firemen and Enginemen, and which was published in THE CHICOO TRIBUNE of Aug. 20.

Mr. Carter says that since the railways were returned to private operation on March 1, 1920, the wages of the employes have been advanced $618,000,000 a year and then reduced $558,000,000, leaving them a net gain of $60,000,000. He says the rates of the railways have been increased $1,550,000,000 and then reduced $400,000,000, leaving a net increase of $1,110,000,000.

Mr. Carter Quoted.

He subtracts the net increase in wages from the net increase in rates and then reaches the following conclusion:

"Under the provisions and requirements of the Esch-Cummins law and under the guise of charging to the American people a certain wage increase railroad employés as a class now find themselves almost where they were before the enactment of the Cummins-Esch law, so far as their wages are concerned, while the railroad corporations are placed in a position to benefit annually to the amount of $1,090,000,000 under traffic conditions similar to 1920."

It would be easy to point out errors in Mr. Carter's figures. For example, they purport to be based upon the traffic and operating conditions of 1920. But based upon the number of men employed in 1920 the wage increase granted by the labor board in that year amounted to over $750,000,000; and based upon the traffic of 1920 the rate reductions which have been made since then amount to approximately $500,000,000.

Developments of 1920.

But the main reason why Mr. Carter's statement is so misleading is that it completely ignores the principal developments which made such a large advance in rates necessary in 1920. He does not say a word about the fact that in 1918 and 1919, the two years immediately preceding the time when the changes in wages and rates to which he refers were made, the railways were under government operation, and that in those two years their wages and other operating expenses were increased enormously more than their rates.

The total increase in the wages of railway employés in 1919, the last year of government operation, over 1917, the last year preceding government operation, was $1,104,000,000. Why did not Mr. Carter mention this when he was comparing advances in wages and advances in rates?

Owing to this vast increase in wages and other increases in operating expenses under government control, and the fact that they were not accompanied by any corresponding advance in rates, the railways were incurring huge deficits when they were returned to private operation.

In February, 1920, the last month of government operation, they failed by over $12,200,000, or at the rate of $270,000 a day to earn enough to pay their operating expenses and taxes. Including the return guaranteed to them by the government which was based on the net return they actually earned in the three years before government control, they were incurring a deficit at the end of government control at the rate of about $1,000,000,000 a year.

Rates Advance Insufficient.

This makes it perfectly clear that when the railways were returned to private operation in 1920 they required to restore their net return to what it was before the government control was adopted an advance in rates exceeding by about $1,000,000,000 any further advance in wages that might be made.

Now, before any advance in rates was granted the railway employés were given an increase in wages which Mr. Carter estimates at $618,000,000, but which, as I have shown, on the basis of the number of men employed in 1920, amounted to about $750,000,000.

It was only after this increase in wages was given that the interstate commerce commission granted an advance in rates amounting to $1,550,000,000 a year. This advance in rates, as subsequent developments demonstrated, was not sufficient to offset the deficit which was being incurred when government control ended plus the advance in wages granted in 1920.

Mr. Carter says that railway employés as a class find themselves almost where they were before the enactment of the Cummins-Esch law, so far as their wages are concerned, while the railways are much better off.

Railway employés as a class are not worse off, but much better off at present than they were when the Cummins-Esch law was passed. Their present wages are on the whole higher than they were then, and because of the decline in the cost of living, they have substantially greater purchasing power.

Railways Worse Off.

If Mr. Carter, in making his comparison, had gone back to 1917, before government control, as he should have, he would have been obliged to show that the railways are much worse off than they were then, and that the employés are very much better off. The railways have never, since their return to private operation, earned anywhere near as large a net return as they did in 1917. On the other hand, the railroad labor board estimated that the wages awarded by it and put into effect on July 1 have purchasing power exceeding that of the wages of the same classes of employés in December, 1917, by the following percentages.

Machinists	18.8%
Car men	45.7%
Common labor	44.8%
Clerks	44.7%
Common labor around stations, etc.	51.5%
Signal maintainers and assistants	67.2%
Stationary firemen and oilers	94.1%

The fact is that in spite of the advances in rates which have been made, the railways are much worse off financially than they were before government control, and the employés are much better off.

All attempts to create an impression that the railways are earning big profits as the result of the passage of the transportation act and that the employés are being required to accept unreasonable reductions in wages are mere propaganda intended to mislead the public. Yours very truly,

S. M. FELTON, Chairman.

BANDIT TRIO GET $37 IN RESTAURANT.

Three armed robbers emptied the cash register of the restaurant of John Nathos, 1546 North Robey street, of $37.50 last night and fled.

WHY RAIL PARLEYS FAILED

NEW YORK, Aug. 25.—(By the Associated Press.)—Following the collapse here this afternoon of efforts to end the railway shopmen's strike, all parties to the dispute issued statements setting forth their positions in the controversy. These statements follow:

VIEW OF MEDIATORS

L. E. Sheppard, head of the conductors' organization, who suggested the peace plan at Wednesday's general meeting of the Association of Railway Executives, this afternoon issued a statement outlining the position of the mediating brotherhoods.

Mr. Sheppard's statement was in the form of a letter to Daniel Willard, president of the Baltimore and Ohio, and B. M. Jewell, head of the Shopcraft union. The letter follows:

"Gentlemen—The undersigned, together with the chief executive of the other standard recognized railroad labor organizations not on strike, on the invitation of representatives of the shopmen and others out on strike, which began July 1 last, offered their good offices as mediators in the controversy with the hope that a mutually acceptable settlement might be reached with regard to the one particular question which seemed to be the only stumbling block, namely, the fundamental rights of men on strike and their seniority standing when they resume work."

The statement here reviews the acceptance of the brotherhoods' mediation offer; the visit to the White House on Aug. 12; the conference between the executives and the President on Aug. 12 and 13; the transfer of negotiations to New York on Aug. 17, and the series of conferences held on various days with the striking shopmen's leaders and the executives, which terminated unsuccessfully on Friday, Aug. 20.

The statement continues:

"While the conferences on both sides were most pleasant, we found we could not present a recommendation acceptable to both, because both parties insisted throughout that their respective contentions were based on principles which could not be set aside and which must be observed at all cost.

"We reluctantly notify all concerned that we consider further efforts futile and with much regret announce that we have nothing more to suggest.

"We are transmitting a copy of this letter to the President of the United States and to Mr. T. De Witt Cuyler, chairman of the railroad executives' association, and to the press."

ROADS EXPLAIN POSITION

The executives' statement was issued by Mr. Willard. It follows:

"Following the general meeting of the Association of Railway Executives held in New York the day before yesterday, Aug. 23, a group of railroad presidents, representing fifty-two companies with an aggregate of 85,000 miles of lines, continued its conference with the leaders of the five train and enginemen's brotherhoods who had been acting as mediators for a further discussion of the shopcraft strike.

"Conferences between a small committee representing these railroads and the brotherhood chiefs were held at the Yale club, New York City, Wednesday evening, during a large part of Thursday and this [Friday] forenoon.

Still Firm for Principle.

"These railway executives, mindful of the increasing demand for transtation incident to the season of the year, and anxious on that account to do everything that might be possible and practicable to bring about a settlement of the existing controversy, were hopeful that a further discussion might develop some plan or method for settlement which would not require the sacrifice of principles deemed fundamental by either party to the controversy.

"Having in mind the normal requirements of the carriers for men in the shop crafts at this season of the year, together with the increased requirements resulting from a reduced working force for nearly two months, these companies, while unwilling to agree to any program of method of adjustment which affects the rights or privileges of the shop crafts who did not take part in the strike or those who had been employed since July 1, were willing to pledge themselves to find employment for all the striking employés not guilty of proven acts of violence, at their usual class of work, at a rate of pay fixed by the United States labor board, and at the same terminal point.

Seniority—the Difficult Problem.

"With this important phase of the controversy disposed of, there remained only the problem of reaching an understanding concerning the future relations between the railroad employés themselves and between the employés who had been on strike and their employing companies.

"The railroads disclaim any desire to take advantage of the situation to curtail the pension rights or other privileges which the striking employés had earned by virtue of their term of service with the companies, and the roads at that conference agreed to take back all employés with such privileges unimpaired.

"These railroad companies felt at liberty to do this because such action on their part would not in any way affect or prejudice the rights or privileges of others who did not participate in the strike.

Agreed to Let Board Decide.

"The railway executives also agreed that if, after the men returned to work, there remained any unsettled dispute growing out of the situation which the companies and representatives of the employés were unable to settle in direct conference, such matters should be referred for final determination to a commission of ten members to be made up of the chief executives of the five train and engine men's brotherhoods, who were acting as mediators, and the five railroad executives experienced in matters such as would naturally come before a committee of that kind.

"The railway presidents also proposed that if an agreement could be reached along lines substantially as indicated above, they would endeavor to carry out the agreement in a spirit of conciliation and sincere purpose to effect a general settlement of all matters in controversy, resulting from the strike. The railway executives were certain that, while making substantial concessions to the men on strike, such a settlement as proposed would in no way sacrifice the right or privileges of the loyal men now employed by the companies represented.

Tribute to the Mediators.

"The committee of mediators worked helpfully with the carriers in an effort to bring about an acceptable adjustment.

"The railway executives who took part in the conferences sincerely regret that the representatives of striking employés, although definitely assured the substance of all that they asked for, were unwilling to agree to a settlement except under conditions which the railway executives were unwilling and unable to accept.

"It is difficult to imagine any fairer basis of compromise than the one developed at yesterday's conference, and agreed to by the carriers represented. It must be assumed, therefore, that the present controversy cannot be settled by that method."

JEWEL WARNS THE LINES

In making public the shop crafts' reply to the executives, Bert M. Jewell, spokesman for the strikers, issued a short statement in which he said:

"The conference has shown that the group of roads which has been conferring will at present make no concessions. They stand firm on the position of the association of railway executives which refuses seniority rights. This refusal of seniority rights to union men, it is now clear, is not for the purpose of keeping promises to strike breakers, but solely for the purpose of disciplining their men for a legal and justified strike.

"This is a position with which the men cannot compromise. To go back under such terms would mean defeat when, as a matter of fact, we are victorious. The breakdown of equipment and the shortage of cars and locomotives is now shown by government statistics.

Farmers to Feel Effects.

"It will be obvious to every shipper and farmer during the next few weeks. We shall be content to let the condition of equipment prove that the railroads cannot operate with unskilled strike breakers and to bring the executives to a more reasonable frame of mind.

"We do not blame the more reasonable executives who have evidently yielded to pressure. We believe the next few weeks will enable them to bring home to their hard shelled colleagues the railroad situation in its grim reality. We can and we will fight for our minimum terms and for a nation-wide settlement as long as managements can and will.

"In behalf of the public's interest we have offered to compromise on everything but our existence. Now that we are compelled to fight, our victory will bring with it victory on all issues for which the strike was called."

FORMAL REPLY OF STRIKERS

The striking shopmen i ntheir formal reply to the railway executives said:

"We have the proposal of providing terms which are suggested as a basis on which only part of the men on strike on certain railroads may return to work. Consideration of the proposal of this nature must necessarily embrace a serious consideration of causes of existing conditions and all matters leading to such conditions, as well as the effect of any steps taken at this time, as they will affect the welfare of the men involved and the peace, stability, and efficiency of the railroad industry.

Their Reason for Walkout.

"The strike occurred because of conditions intolerable to the men, coupled with excessive reduction in wages. In accepting the proposal of President Harding of July 31, last, the representatives of the men agreed to resumption of work without a settlement of either of the two remaining issues that were originally involved in the difficulty—namely: those concerning wages and working conditions.

"In agreeing to resume work and to leave these matters to the railroad labor board for rehearing, the men made all the concessions that should be required or expected of them in the interest of peace in the industry, the other issues involved in the strike—that of contracting out of shops and work—having been declared illegal by the railroad labor board and all other government authorities that considered the matter.

"The question of the standing of the men on strike, as railroad employés, was not an issue until injected by the railroad managements, and only became an issue when the railroad managements refused the terms proposed by President Harding.

What Acceptance Meant.

"To accept or submit for acceptance the present proposal, that carries no visible guarantee or assurance of the protection of the rights or standing of the men, as railroad employés, held by them prior to the strike and earned by years of continuous and efficient service, would mean that we asked the men on less than one-third of the roads affected to return to work yielding to every demand of the railroad managements, receiving only such standing as employés as might be granted by the managements after their return or later determined by the commission as provided for in the proposition, and that employés of less than one-third the mileage now involved return to work under such conditions as would leave the remaining employés of more than two-thirds of the mileage out of railroad employment, and by returning to work would in that measure destroy the effectiveness of the strike as of today.

"Even on the roads represented, the proposition does not contemplate the return of all men on strike. It only includes those under the heading of shop crafts, while it is known and agreed that many men other than those coming under this designation are at present on strike."

The statement closes by saying that the leaders could not properly recommend such proposals to their men for acceptance.

U. S. CONTROL OF ROADS MAY BE UP TO HARDING

Proposed Bill Confers Discretionary Power.

Washington, D. C., Aug. 24.—[Special.]—Although it was announced at the White House today that President Harding contemplated no new steps in the railroad strike situation, it was learned tonight that Senator Cummins [Iowa], chairman of the interstate commerce committee, conferred with Mr. Harding and Attorney General Daugherty tonight on the advisability of legislation authorizing the government to take over the railroads.

It was stated that legislation with administration approval which will give the President discretionary power to operate the roads may be introduced within a few days.

The agitation in the senate for some decisive action to prevent a transportation tieup now that all mediation to end the shopmen's strike has collapsed is said to have brought about the conference between the President, the attorney general, and Senator Cummins.

"Hands Off," White House.

Advisability of this course, it is understood, was also discussed at today's cabinet meeting although no announcement was made concerning the deliberations. At the White House the only statement made was that the administration was contemplating no new steps in the railroad matter and the inferences, both in and out of congress, that the President was disposed to stand on his message to congress declaring that no legislation was necessary to deal with the situation and that enforcement of existing laws would empower the government to see to it that transportation was kept going.

In some quarters it was said the President was willing to have congress give him discretionary authority in the matter of government operation of the roads, but that he would not execute this authority unless it should become necessary.

May Seize Mines Also.

Following the White House conference it was learned that the advisability of government seizure of the anthracite mines also was considered. No statement was forthcoming from the White House or from the attorney general. Senator Cummins said, however, that the President was giving one more chance to the anthracite operators and miners to reach an agreement. If a settlement is not in sight by the first of the week, it is planned to introduce legislation empowering the President to take over the mines and set up a government agency for selling and distributing the coal.

The coal commission bill by Senator Borah was up for consideration in the senate today and an amendment by Senator Edge [N. J.] precipitated another discussion of the desirability of authorizing the President to take over the anthracite mines.

The Edge amendment provided that the President should have authority, for such period as desirable, to acquire by condemnation or otherwise any or all of the coal mines of the United States and to operate them and distribute the coal. Another effort will be made to pass the bill tomorrow.

I. C. SHOPMEN ORGANIZE

Employés of the Illinois Central railroad's mechanical department have perfected their own organizations and former employés now on strike will be taken back to work and allowed to become members of these organizations as long as there are any vacancies, C. H. Markham, president of the Illinois Central system said in a statement to shopment last night.

He advised striking shopmen to return to work at once, stating that yesterday there were only 854 fewer employés in the mechanical department than on the day before the strike started.

R. S. Parsons, executive vice president of the Erie railroad, also invited striking employés back into the company's service "on the basis of the labor board's wage scale."

ONE-ROOM HOME DRIVES WIFE TO ATTEMPT TO DIE

One lone furnished room—instead of the little home she'd pictured—was too much for Helen, 20 year old wife of James Smith, 11 West Chicago avenue. So yesterday morning she took poison in an effort to die which will prove futile.

Domestic difficulties, brought on by business worries, are blamed by Smith, who is a printer. His wife brooded over the fact that he, an ex-service man, was out of work for a long time during the business depression.

"We were forced to give up our flat, and it worried her," he said. "But now we've had a perfect reconciliation. I'm working, and in a month we're going to move. I'm sure she'll be happy then."

MAN SHOT; WIFE SAYS HE DID IT; HE BLAMES KIN

Benjamin Goldberg, mattress manufacturer living at 1433 West 14th street, was found in a garage at the rear of his home last night suffering from a bullet wound in the shoulder. His wife and son told police he had attempted to commit suicide.

Goldberg denied this and asserted that he had been shot by some one of his wife's relatives. The revolver used was found in the alley in the rear of the garage. Goldberg said it wasn't his; the son said it was.

Police took him to the Presbyterian hospital, where it was said his condition is not serious.

Prof. Lorenz Back in U. S. with Son as Assistant

[Copyright: 1922: By the New York Times.]

VIENNA, Aug. 25.—Professor Lorenz is sailing again on September 9 for America. He will be accompanied by his son, who is acting as his assistant.

Prepare to Invade 'Bloody Williamson'

Attorney General Edward J. Brundage (left) and Assistant Attorney General C. W. Middlekauff preparing to begin their investigation of the atrocities at Herrin, Ill. The inquiry will begin Monday.

[TRIBUNE Photo.]

OUTPUT IN STATE COAL MINES HALF NORMAL, REPORT

But Shortage of Cars Is Expected Soon.

Illinois coal mines by tonight will be running more than 50 per cent of normal output, according to trade estimates, and the fuel movement for the next fortnight will not be affected much by the rail strike.

Word from the fields of southern Illinois is that so far resumption of mining has not been retarded by lack of cars due to the railroad situation. All the coal roads have been shooting long strings of empty gondolas into the bituminous counties, and next week is expected to see a heavy fuel traffic.

Operators estimate that by the end of next week the rate of output will reach 340,000 tons a day, and soon afterwards they expect a car shortage to throw a crimp into the mining operations and cut output down to 250,000 tons a day. Railroad circles, however, say that rolling stock has not deteriorated as much as has been popularly supposed. Coal cars are not put out "for repairs" as quickly as the ordinary freight car. The railroads insist that the number of gondolas "in bad order" is not much greater than the average for all last year.

The price question is still unsettled. The public yesterday began to pay another installment of the cost of the strike, when Chicago dealers quoted higher prices, based upon the increased price asked at the mines. Just now all seems to be helter skelter. Some coal from Indiana was reported to be moving at an increase of only 25 cents a ton over the old price at the mine, as against the $1.25 which operators in the Springfield district have added to their old price.

Some authorities believe about $1 a ton will measure the increase in southern Illinois coal at the mine. Robert M. Medill, state fuel administrator, said yesterday that at the conference with operators and dealers next Wednesday the fuel committee would take up the question of stabilization and a "fair price."

SMALL APPEALS TO MEDILL.

Springfield, Ill., Aug. 25.—[Special.]—Gov. Len Small sent a letter today to Robert M. Medill, state fuel administrator, and members of the state fuel committee, calling attention to a message from Herbert Hoover in which the latter urges cooperation from the various states to bring about a fair price for coal. The governor's letter, which urges earnest consideration of Mr. Hoover's suggestion by the state fuel body, follows:

"With resumption of mining in Illinois, I have no doubt you have considered the question of arriving at a maximum price basis for Illinois coal. The governors of Kentucky, Tennessee, Virginia, West Virginia, and Pennsylvania through their various commissions have now fixed temporary maximum price based on cost and fair profits.

"It is extremely desirable that this should be extended in all directions. It is further desirable that definite basis for resale of coal by wholesalers and retailers should be determined."

JURY PUZZLED OVER CAUSE OF CAR MAN'S DEATH

Whether George J. Keaty, motorman, was killed by accident or beaten to death by two members of Ragen Colts was left undecided yesterday by a coroner's jury which deliberated two hours and then announced its inability to reach a decision.

Keaty's body was found on Garfield boulevard last week shortly after two young men had walked into the police station and announced, "we just knocked a fellow off." After their arrest they gave their names as James Carey, 511 West 55th street, and Fred Hayden, 5434 South Union street. Their only excuse at the time, police said, was that a woman had told them Keaty had annoyed her daughter.

When the inquest started yesterday 200 Ragen Colts were in attendance. Deputy Coroner Fitzner cleared the jury room.

The case was continued until Sept. 2. Relatives of the dead man say they will produce evidence at this hearing to show Keaty was wantonly murdered and that he had not molested any one.

Chicago Tribune

THE WORLD'S GREATEST NEWSPAPER

Vol. LXXXI. Saturday, Aug. 26. No. 204.

Published daily at No. 7 South Dearborn Street, Chicago, Illinois.

Mail subscription—Price, except Postal zones 3, 4, and 5—Daily with Sunday, one year, $12.00.

MAIL SUBSCRIPTION PRICE.

Zones 1 to 3 inclusive—Daily, $9.00 per year. Zones 4 to 5 inclusive—Daily, $12.00 per year.

Entered as second class matter, June 8, 1908, at the postoffice at Chicago, Illinois, under act of March 3, 1879.

JUSTICE TO RISE VICTOR AT HERRIN, BRUNDAGE SAYS

Ready to Act Before the Grand Jury Monday.

Attorney General Edward J. Brundage and C. W. Middlekauff, special assistant "borrowed" from United States Attorney General Daugherty, plan to leave Chicago tonight for Marion, Williamson county seat, where the grand jury investigation of the Herrin massacre will be begun next Monday.

"The state law department makes it a rule not to proclaim its activities in matters of this sort," said Mr. Brundage, "but the beginning of proceedings next week should be taken as a rebuke to some of those who have been howling that nothing was being done in this matter.

State Long Busy on Case.

"This department has been at work aggressively and constantly ever since there was an indication that local authorities could not handle the situation without assistance. It is not the duty of the attorney general to conduct investigations and prosecutions of this character under normal conditions, but we have found it necessary to take up this matter just as we took up the race riots at East St. Louis, and we shall handle it just as effectively, we hope, as we did those riots.

"We do not expect any serious opposition or interference with our work for many of the things that have been said about the people of the mining district are just as untrue as the assertion that all Illinois officials have been too lazy, too timorous or too much swayed by political motives to begin investigation and prosecution. The severest criticism of Williamson county has come from those persons who apparently thought I should have included a press agent in my investigation bureau."

Evidence Complete, He Says.

The attorney general said he had "more than sufficient" evidence to warrant the impaneling of the grand jury on Monday. He said that the actual opening of proceedings might have been possible earlier if his appropriations had not been cut in two by Gov. Small. As it was, he said, it was necessary to wait until funds were raised by some such movement as the one now fostered by the Illinois Chamber of Commerce and its associated local organizations.

As a defiant response to writers of threatening letters, Mr. Brundage yesterday notified State's Attorney Duty at Marion that he and Mr. Middlekauff would arrive in Carbondale Monday morning. The attorney general requested that Mr. Duty meet them in an automobile so that the could drive to Marion over the same roadway used by the Southern Illinois Coal company's car when it was fired upon from the roadside.

Think of It!

10 Square Miles

ADDED EVERY YEAR TO CARE FOR CHICAGO'S GROWTH

In Chicago at the present time the average is 2,600 families to the square mile. Therefore, 10 square miles of vacant is needed to accommodate the 26,000 homes that must be built this year to care for Chicago's growth.

Here's the Problem:

Restricted property, convenient to transportation, stores, schools and churches, is becoming scarcer each year. Diminishing supply and increasing demand will send the price of such property skyward. The wise homeseekers are buying now.

Here's the Cure:

The answer to the housing shortage lies in the ability of responsible real estate operators to offer good property at fair prices to purchasers of modest means—on a generous term basis—and I have done just that. **I have subdivided**

A Beautiful Estate in

HINSDALE

Only 35 minutes from the Loop, on the C., B. & Q. Ry.

This entire subdivision is restricted to Americans only, and no home can be built costing less than $4,000.00. Every house must be built back 40 feet from the sidewalk. Present ideal conditions will be maintained indefinitely.

This tract, nicely wooded, is located in the most desirable part of Hinsdale, and two homes already built on the property cost over $25,000.00 each. It would be difficult to find property anywhere near Chicago more desirable for investment or homesite, and my prices speak for themselves.

$485 Up

for Large Lots (50x178)

Terms: 20% Cash and $10 a Month

HERE'S THE COUPON

ADDRESS H Y 90, TRIBUNE

Dear Sir: Without obligating me, please give full information about lots in your Hinsdale Estate.

NAME .....

STREET AND NO..... CITY.....

...NCE TO RISE ...DRATHERRIN; ...NDAGE SAYS

...to Act Before the ...d Jury Monday.

... General Edward J. Brund... W. Middlekauff, a special ... "borrowed" from United ...orney General Daugherty, ...eave Chicago tonight for ...illiamson county seat, where ... jury investigation of the ...assacre will be begun next ...

...te law department makes it ... to proclaim its activities in ... this sort," said Mr. Brund... the beginning of proceed... week should be taken as a ...ome of those who have been ...at nothing was being done ...tter.

...Long Busy on Case.

...partment has been at work ...y and constantly ever since ...an indication that local au... ...uld not handle the situation ...istance. It is not the duty ...rney general to conduct in... ...s and prosecutions of this ...nder normal conditions, but ...und it necessary to take up ... just as we took up the race ...ast St. Louis, and we shall ...ust as effectively, we hope, ...those riots.

...not expect any serious op... interference with our work ...f the things that have been ... the people of the mining ... just as untrue as the as... ...all Illinois officials have ...y, too timorous or too much ... political motives to begin ...on and prosecution. The se... ...icism of Williamson county ...from those persons who ap... ...bought I should have in... ...ress agent in my investiga... ...u."

...nce Complete, He Says.

...rney general said he had ...an sufficient" evidence to ...e impaneling of the grand ...nday. He said that the act... ...of proceedings might have ...ble earlier if his appropria... ...not been cut in two by Gov. ... it was, he said, it was nec... ...wait until funds were raised ...uch movement as the one ...ed by the Illinois Chamber ...rce and its associated local ...ons.

...lant response to writers of ...g letters, Mr. Brundage yes... ...ified State's Attorney Deiss... ...arton that he and Mr. Mid... ...ould arrive in Carbondale ...orning. The attorney gen... ...sted that Mr. Duty meet ... automobile so that they ... to Marion over the same ...ed by the Southern Illinois ...ny's car when it was fired ... the roadside.

...Miles
...EAR TO
...AGO'S

...the average is ...e. Therefore, ...ded to accom... ...st be built this ...

...lem:

...to transporta... ...s, is becoming ...supply and in... ...price of such ...meseekers are

...e:

...es in the ability ...offer good prop... ...est means—on a ...ust that. I have

...in

...LE

...C., B. & Q. Ry.

...Americans only, ...than $4,000.00. ...from the side... ...maintained in...

...the most desir... ...already built on ...It would be dif... ...icago more de... ...ny prices speak

...O

...178)

...Month

...E

...e full informa...

...HARMONY CAN ...WIN, G. O. P. HAS NEW YORK CINCH

...Democrats Monopolize the Advance Fighting.

BY ARTHUR SEARS HENNING.

New York, Aug. 25.—[Special.]—With an impressive, almost oppressive, air of harmony prevailing in the Republican party in New York and the Democrats torn with dissension, the Republican leaders don't see how they possibly can lose the election next November.

Even with Al Smith, the most popular politician in New York, a candidate on the Democratic ticket and the Republican party handicapped by a certain amount of dissatisfaction with the administration, the tariff bill, etc., the G. O. P. managers see nothing but victory and their confidence increases as the row among the Jeffersonians grows more bitter.

There are no indications up to date of any split in the Republican party or the development of any dangerous independent candidacy inimical to the re-election of either Gov. Miller or Senator Calder, whose renomination on Sept. 25 is now taken for granted.

Hearst Has a G. O. P. Nestegg.

The only talk of an independent candidacy is heard in connection with the name of Maj. F. H. La Guardia, formerly president of the board of aldermen. La Guardia is, or was, a Republican, but the suggestion that he be a candidate for governor emanated from William Randolph Hearst. La Guardia is writing for the Hearst papers and it is generally assumed by the politicians that, if Hearst should declare war on the Democratic ticket and start a third party or put forward an independent candidate for governor, La Guardia would be on the insurgent ticket in some capacity.

The theory would be that La Guardia, having been a Republican, would attract the support of enough insurgent Republicans in addition to the Hearst Democrats to give him a plurality. This reasoning only amuses the Republican leaders, who say it is a long time since the radicals who might follow La Guardia have voted for a Republican candidate anyway. Hence they say his support would come almost entirely from the Democrats.

Smith Only Emergency Candidate.

The Republicans are taking it for granted that the Democrats will nominate Smith for governor, though they are convinced neither he nor Tammany expects him to be elected and thereby required to relinquish his $60,000 job with the United States Trucking corporation. Smith announced his candidacy, the Republican leaders believe, merely to kill off the Hearst boom.

An echo of this theory is heard in the Democratic camp, where I was informed Smith would be nominated for governor if it appeared in the convention that there was no other way of beating Hearst. But if Hearst could be opposed or otherwise, Smith might be nominated for senator, though he says he has no aptitude for Washington statesmanship.

The Republicans are capitalizing the reduction of taxation under the Miller regime as compared with the Smith administration and they believe the insurance will have the support this year of the business interests which voted the "safe and sane" Smith ticket in 1919.

...XTRA LAWYERS ...OF CITY, 1920-'21, GIVEN $221,651

Seven special lawyers for the city have drawn $221,651.20 from the treasury in 1920 and 1921, according to Mr. Joseph O. Kostner. He thinks that only one of those got any results. He is Donald R. Richberg, who is credited with reducing the price of gas before the Illinois commerce commission. His compensation was $23,000 in 1920 and 1921.

EDWARD R. WRIGHT.

The other lawyers and the amounts they received in the same period are:

Lawyer—	Amount.
Charles H. Cleveland Sr.	$ 78,404.56
Daniel A. Roberts	20,188.48
Josh Bisno	18,350.70
Seven B. Gillespie	15,501.40
Edward R. Wright	30,500.00
Charles R. Ward	30,550.00
Total	$193,585.20

Mr. Wright is a colored leader in the Thompson faction of the Second ward. George B. Gillespie is an attorney in Springfield. Mr. Ward's name has been mentioned several times in the school investigation. Ringer was attorney in the telephone rate case and Cleveland and Roberts in the surface lines case.

COMB PARIS FOR GERMAN SEEKING TO KILL POINCARE

[Chicago Tribune Foreign News Service.]

PARIS, Aug. 25.—Gunther Brun, 32 years old, former assistant German military attaché here, is supposed to be in Paris for the purpose of killing M. Poincare.

How the French police heard the report is a mystery, but upon the instruction of the minister of the interior they are combing tonight every corner of Paris and the suburbs for the German, who is described as a member of a secret organization counter. The facts were communicated to the press by the authorities as they were done two weeks ago on the occasion of another mysterious plot.

All papers here print a full description of Brun. He is a lieutenant of marines, lives at Charlottenburg, and is supposed to have been in France for the last eight days.

The way in which all the facts were communicated to the newspapers at this stage is very unusual.

JOCKEY HURT IN FALL.

Charles Kemp, a jockey, was thrown from his mount in the fifth race at the Grand Circuit Chi-Cook fair at Maywood yesterday and his left shoulder and collar bone were broken. Kemp is from Saginaw, Mich.

GETTING READY FOR REVIVAL OF "SPORT OF KINGS"

The Chicago-Cook county fair, which opens at the Checkerboard flying field at Maywood today, will be featured by many specialties, including tests of speed between horses. The picture shows Frank Flynn, employing a novel way to exercise his thoroughbred, Tinker Toys, which is shown following an automobile which is making considerable speed at the Speedway track. [TRIBUNE Photo.]

Cowboys are to give displays of their skill at the fair which opens today at Maywood. The picture shows Howard Underhill (left) and Tom Shirley engaging in a spirited practice race. [TRIBUNE Photo.]

MARK CRUMBLES TO NEW DEPTHS; BILLIONS LOST

British Say France Will Pay Piper.

BY JOHN STEELE.

[Chicago Tribune Foreign News Service.]
[Copyright: 1922: By The Chicago Tribune.]

LONDON, Aug. 25.—Another wild panic occurred on the London money market today, the mark slumping to 11,000 for £1 from last night's record of 9,000. It later reacted to 9,000 for £1, but before the end it touched 10,000.

Every holder of marks is now trying frantically to unload at any price, and there are few buyers. British financiers and other mark gamblers have paid Germany £350,000,000 ($1,500,000,000) in real money for worthless paper.

English Lose Billions.

Sir Robert Horne recently estimated the total value of reparations paid by Germany in cash and kind since peace is only £415,000,000 ($1,300,000,000). In other words, British, American, and French gamblers have paid Germany for paper nearly as much as it has paid the allies. London bankers see no reason why the slump should be checked or why the mark should not go the way of the Austrian crown.

British politicians blame the French policy, which, they say, will react against France to a greater degree than other countries. A leading British diplomat told me today that the British are quite satisfied the French will soon realize the fatal result of their policy.

Analysis of France.

"France is claiming entire liberty of action," he said. "We concede that, but we insist that with liberty of individual action goes individual responsibility. This means that, if France invades Germany, she's got to foot the bill, not only in money but men. At the moment French popular opinion supports M. Poincare. There will be an awakening when the French people realize the policy means increased taxation and calling up of several classes of conscripts without producing more reparations money."

GERMANS PAY IN COAL

BY OTIS SWIFT.

[Chicago Tribune Foreign News Service.]
[Copyright: 1922: By The Chicago Tribune.]

BERLIN, Aug. 25.—With the aid of Hugo Stinnes and the smashup of the German miners' six and eight-hour day the German government has averted a definite split with the representatives of the reparation commission on the eve of their departure and has prepared the way to resumption of a conclusive negotiation in Paris next week.

With the German counter proposals yesterday noon to the reparation commission's demands flatly refused, Bradbury and M. Mauclerc were packing their bags when the government met last night and after consultation with Herr Stinnes and other big operators, made a pledge to meet the allied demands for coal deliveries to the letter of the Spa agreement.

The Ruhr miners yesterday signed an agreement with Minister Braun at Essen laying aside the six and eight hour day and avowing their willingness to work according to need. They now expect to be able to meet coal deliveries besides abolishing the necessity of importing English coal for German industry.

TROTTER GIVEN DIVORCE; WIFE'S CASE DISMISSED

(Picture on back page.)

Grand Rapids, Mich., Aug. 25.—Melvin E. Trotter, superintendent of the city rescue mission here, and nationally known evangelist, granted a divorce today from Mrs. Lottie M. Trotter, whose suit for separate maintenance was dismissed at the same time, is "broke," but plans to start all over again, he stated here tonight.

Asserting he was completely vindicated of the charges of inconstancy brought by Mrs. Trotter, in the opinion handed down by Judge Maj. L. Dunham, in Superior court, the evangelist said "this will give me a chance to plunge back into my work. Financially, I'm broke, but Mrs. Thotter hasn't proved one one of her charges, and while I am physically abie I can make another start."

Mrs. Trotter expressed surprise and displeasure at the verdict. She indicated she was not satisfied with the alimony awarded by the court, under which she receives a furnished home, $5,000 in cash, and property from which the rental amounts to $125 monthly.

Her principal allegation against her husband was based on the parentage of a child born to Trotter's secretary, Miss Florence Moody, in 1917. The court held there was no evidence to substantiate the charge that Trotter was the father of the child.

"LAMB" USED TO TRAP CONFIDENCE GAME "WOLVES"

Million Dollar Gang Held in Denver.

Denver, Colo., Aug. 25.—J. Frank Norfleet of Hale Center, Texas, one-time victim of the Joe Furey gang of confidence men and who has since devoted much of his time to hunting down men engaged in swindling others, furnished information to District Attorney Phillip Vancise that led to the arrest here last night and early today of thirty-three persons alleged to have operated confidence games in Colorado, Florida, Cuba and elsewhere.

The arrests were made by deputy district attorneys and state rangers and the prisoners were kept in the basement of a church all night to prevent them from communication with prisoners in the city jail. Lou Blonger and A. W. Duff, two of those arrested, were released today on bonds of $25,000 each but the others were held in jail in Adams and Jefferson counties, adjoining Denver.

Texan Was Fleeced.

"I had never known a crooked man or dishonest woman in my life, until the day Furey took me for a sucker," Norfleet said. "We lived on a ranch at Hale Center, Texas. Once when I went to Fort Worth, I met Furey and was swindled of every cent I owned and left up to the neck in debt.

"You know, I promised ma I'd quit this man hunt and go back home and live at peace. But somebody's got to clear the earth of these vermin. They prey on the innocent. I knew twenty-four men in Texas and elsewhere who have been robbed, broken-hearted and some have died because of the villany of these confidence men. Somebody's got to fight them to a finish and I'm the man that's willing to do it."

Some Society Prisoners.

The prisoners ranged in age from 20 to 73 years. In their number were men well known in society circles in Denver and other cities.

A person with $100 was not too humble to attract them, District Attorney Van Cise said, although they usually sought bigger game.

Playing the markets in oil stocks, grains, and stocks and bonds was said to be their specialty. In the raids telegraph apparatus and the paraphernalia of a stock exchange were confiscated along with $10,000 in cash.

Denver police had no hand in raids. Funds for the investigation, which lasted a year, were furnished by Denver business men.

Angier B. Duke Injured in Automobile Accident

Southampton, L. I., Aug. 25.—[Special.]—Angier B. Duke of New York was painfully hurt tonight when the automobile he was driving skidded and crashed into a pole. Glass inflicted numerous cuts on his head and face.

CHI-COOK FAIR AT MAYWOOD IS TO OPEN TODAY

The great Chi-Cook fair, a tented city covering 240 acres, will open this morning at Checkerboard flying field, Maywood. The fair, backed by the various farm bureaus and agricultural organizations throughout the county, will be the largest agricultural, horticultural, fruit, dairy, cattle and stock show exhibition ever held in the county.

The fair association has revived for the first time in Cook county in many years the ever popular running races. The daily cards will include four running races, novelty races of different kinds, each day a special feature being added in the way of steeplechase, handicaps or derby.

Tuesday will be Republican day. Speakers will include Mrs. Fletcher Dobyns, Senator Medill McCormick, Gov. Small, Mayor Thompson, Attorney General Brundage, States Attorney Crowe, Homer K. Galpin and all candidates on the Republican county ticket.

Friday will be Democratic day and among the speakers will be Mrs. George F. Bass, George E. Brennan, James T. Igoe, Henry Stuckart, P. J. Carr, Anton J. Cermak and Robert M. Sweitzer.

FIVE KILLED BY AUTOS AND THREE SERIOUSLY HURT

Five dead and three seriously injured is yesterday's auto toll of Chicago people.

Dorothy Elder, 4 years old, 6030 South Park avenue, was instantly killed last night when a car driven by Miss Margaret Cleary, 6146 Ellis avenue, ran over the sidewalk at East 61st street and South Park avenue, where the child was playing, and struck her.

J. M. Collman, 6743 Lafayette avenue, Chicago, was killed near Creston, Ill., by an automobile driven by Frank Kossa, federal property custodian at Camp Grant. Kossa said he sought to avoid hitting Collman's unlighted car, which had stalled on the highway.

Henry Altrigott, 14 years old, 5138 Strong street, died yesterday of injuries he sustained when riding in an automobile owned and driven by Joseph Slader, Mount Prospect, Ill.

Joseph Bantz, 79 years old, 5755 Grove avenue, died from injuries he suffered Aug. 20.

Charles W. Karbach, 2336 South Ridgeway avenue, was instantly killed last night when he was struck by an automobile driven by Joseph Schmidt, 559 South Cicero avenue.

His right leg was broken when Harry Maritz, 15 years old, 1334 Miller street, was struck by an auto. Andrew O'Donnell's left leg was fractured when he was knocked from his bicycle by an auto. He is 14 years old and lives at 1919 Washburne avenue. One leg was broken and his skull fractured when Herbert Dunzel, 7 years old, 1909 Warren avenue, was hit.

SHERIFF'S RIFLE ENDS FLIGHT OF CONVICT QUARTET

One Killed, 3 Taken in Man Hunt.

Rapid City, S. D., Aug. 25.—[By the Associated Press.]—Four escaped convicts from the Sioux Falls penitentiary ended their terrorizing drive across South Dakota about fifty miles east of here late today with the death of one of their number and the capture of the other three.

Their wild flight, which began on Aug. 17, when they knifed a deputy warden, kidnaped the warden, and escaped in an automobile, was marked in the final hours by two clashes with posses as the convicts sought to reach the fastnesses of the Black hills.

Wound County Official.

Through three counties they streaked today, probably mortally wounding a county official and injuring two others in a clash near Stamford, and finally bringing up to a last stand between Wall and Creighton, when a shot from a sheriff's rifle killed the driver of their car and it reeled into the ditch.

The other three convicts scurried into a corn field along the road, but, with the sheriff's party reinforced, they soon were routed out and captured, though not until they had put up a fight in which another of their number was wounded.

Henry Coffee, alias Hickman, was the convict killed; another, Joe Foreman, leader of the gang, was seriously wounded. The two convicts taken uninjured are Joe Teel and J. B. King.

Stop for Gasoline.

Reports of the convicts' last stand said they had stopped at Wall for gasoline and oil for their automobile and had then headed north, pursued by a party under Deputy Sheriff Wilson.

It was Sheriff Wilson who fired the shot that ended the flight of the bandit car, and it was under his direction that the convicts were fought and captured. It was said the last convict captured begged his comrades to shoot him rather than permit his surrender.

In on the finish of the most sensational chase in recent state history were airplanes, which circled overhead, and heavily armed posses, headed by state and county officials.

Three Chase Fugitives.

Early this morning the convicts were discovered at Murdo, in Jones county, and when they left toward Stamford, to the west, State's Attorney M. L. Parish, Sheriff Jay C. Babcock, and J. A. Robertson set out in pursuit.

Overtaking them near Stamford, the officials opened fire and were met with a volley that probably mortally wounded Parish and less seriously hurt Babcock and Robertson.

After this clash the convicts seized Parish's automobile and continued their flight southwestward, abandoning the car at Interior and stealing another, the eighth they had taken in as many days.

'HEIRESS' FOUND IN NEGRO'S DOPE DEN, IS CHARGE-

Girl Enslaved by Drug Has Mystery Income.

Marked money blazed a straight trail from the exits of Illinois General Hospital to a negro "cocaine den" at 2222 South Dearborn, as the path of Mabel Howard Rockwell Schaeffer, arrested yesterday by federal narcotic detectives.

Expensively gowned, her beauty incongruous in her sordid surroundings, the girl claimed Oscar C. Bunte, millionaire candy manufacturer as her guardian.

$7,000 for Drug.

"I've spent $7,000 since the first of the year—most of it for drugs," she admitted, as she asserted that all she knows of her antecedents is that she is an English heiress.

"Where does the money come from? I don't know," she said in her daze. "It just comes—then it goes—for coke—"

Mr. Bunte, through a business associate, verified the story that he is protector of the girl's financial interests. He could not be located last night but his associate said that Mr. Bunte had acted as financial adviser for the girl. Her hospital bills recently were paid by some stranger, after she had been moved there from a luxurious $250 a month flat in the Roseland apartments.

Through "Days of Hell."

The girl's mutterings in the office of Col. William Gray Beach, chief of the U. S. narcotic staff, in answer to questions by Agent William J. Spillard, who arrested her, told of a wild wooing and a quick marriage only eight months ago, of her confession of the drug habit to the new husband, the separation, the craving and fight against drugs, a luncheon with Mr. Bunte at the Congress hotel recently, and the "days of hell" when someone sent her to the hospital for a "cure."

Her husband, Nicholas E. Schaeffer, 3736 Ellis avenue, an army field clerk, hurried to her as soon as she was arrested in the "store" of John Poole and his wife at the Dearborn street address. But she repudiated him, although admitting their marriage in January.

Knows of Money Transfer.

"I know nothing of Mabel's early history except that she came here from Lexington, Mo.," said Schaeffer. "I have seen Mr. Bunte with her and know that he has turned over to her at least $7,000 during the last six months."

When Agent Spillard found Mrs. Schaeffer as a patient in the hospital he had marked bills given to her. Then when she was released he followed her to the Poole store. Several hours later the store was raided and it is claimed the marked money was found. The Pooles are held.

OBREGON TROOPS SMASH REBELS IN SEVERAL TILTS

[Chicago Tribune Foreign News Service.]

Mexico City, Aug. 25.—Federal troops and rebels battled last night at San Francisco, Coahuila. The rebels, under Gen. Nicholas Ferino, retreated.

A band of rebels led by Gen. Leopoldo were engaged by federal soldiers at San Linas, Coahuila. The result has not been learned.

The war department reports that rebels under Gen. Manuel Metza were defeated at San Ignacio, Durango. Gen. Metza has been trying to combine forces with Gen. Carrasco, who has been active lately in Durango.

An attempt by bandit rebels to loot Tamarindo, Vera Crus, was frustrated when an incoming train crew gave notice of their approach. Federals reached the station just ahead of the rebels, who retreated when they found a strong garrison.

Gen. Conteras, the rebel leader, surrendered yesterday with all his forces and arms in Vera Cruz. He admitted the revolution in tha tstate was a complete failure.

DAVIS SUGGESTS CHANGE IN LAW ON IMMIGRATION

Washington, D. C., Aug. 25.—Secretary Davis, in a formal statement today, expressed the belief that the 3 per cent immigration restrictive law enacted a year ago to check the influx of aliens into the United States, had outlived its usefulness and that "a radically different program for dealing with the immigration problem" must be evolved.

Immigration stock which has played so important a part in the upbuilding of America, Mr. Davis said, "is not forthcoming under the present program." Under the present passport and visé systems in effect throughout the world, he said, power is lodged in the hands of foreign governments to say who shall and who shall not migrate to this country. Selection of America's future citizens, he added, "is, therefore, reposed in some other government."

PARIS WOMEN WEAR HIGH SHOES FOR SLIM ANKLES

[Chicago Tribune Foreign News Service.]

PARIS, Aug. 25.—Chic Parisiennes will wear high shoes this autumn and winter, in order to preserve their small ankles. It is stated that neat ankles are fast disappearing.

The new shoes will go up as far as the skirts come down, but they will be different from any high shoe that has ever been. The best will be of varnished box calf, with fancy openings on the side to show the silk stockings. A new device will allow the shoes to be laced in a few seconds.

This decree of the great Paris couturiers has already been accepted at Deauville and other fashionable watering places along the channel, where they are even now being worn on cool days.

RAILWAY MAN HURT BOARDING CAR.

Cornelius Lenihan of Amboy, Ill., was injured last night when he fell while boarding a street car.

HIS DEATH FEARED

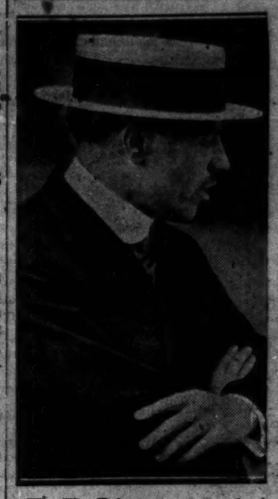

W. W. Talcott, enemy of the Moore "love cult," who is believed to have ended his life in despondency because of domestic troubles growing out of his wife's attachment for "Dr." Moore's weird doctrines. [TRIBUNE Photo.]

GRAN'MA HAS TIME "OF YOUNG LIFE" LOOPING THE LOOP

Cape May, N. J., Aug. 25.—[Special.]—Capt. Jack Robertson, British ace, who has been startling the citizens of this city with flying stunts, declared this afternoon that he "was jolly well startled" himself when Ronald Quidort, an umpire at Columbia park, brought his grandmother, Mrs. Peter Quidort, aged 55, to him and said she wished to go aloft.

Capt. Robertson said: "After some coaxing, I consented and when up at a fair altitude I did a couple of loops. I then asked Mrs. Quidort if she was frightened and she said, 'No,' that she was having the time of her young life."

EVANSTON BOY'S NECK BROKEN IN DIVE, IS BELIEF

Physicians at the Evanston hospital today will make an X-ray examination of the upper spinal column of Edward Meyer, son of a wealthy importer living at 1205 Asbury avenue, to determine whether his neck was broken when he dived from a springboard into shallow water at the Clark street beach a week ago.

Meyer was rescued by Henry Engstrom, 15 years old, 2019 Maple avenue, Evanston, who was swimming nearby.

GLIDER BREAKS HIS OWN RECORD; IN AIR 3 HOURS

Airman Gains Mountain Top in a Gale.

(Picture on back page.)

BERLIN, Aug. 25.—[By the Associated Press.]—A new record for sustained flight in a motorless airplane has been set by Herr Hentzen, student flyer of the Hanover Technical school. He remained in the air more than three hours.

The flight was made on the concluding day of the gliding competition held in the Rhone mountains, near Gersfeld. Hentzen's machine landed 350 meters above the starting point.

Braves Gale.

Hentzen is the flyer who startled the world of aviation last Saturday by remaining in the air two hours and ten seconds.

Airman Botsch of Darmstadt took off below the Wasserkuppe mountain and, despite squally gales, landed on its summit. Herr Hackman, also of Darmstadt, landed 330 meters above his starting point.

CHICAGO IDEAL FOR TESTS

BY FLOYD GIBBONS.

[Chicago Tribune Foreign News Service.]
[Copyright: 1922: By The Chicago Tribune.]

PARIS, Aug. 25.—Chicago offers unusual advantages for experiments with gliders, according to F. Wolff of Chicago, who was a member of the Great Lakes aerial patrol during the war.

"American students of aviation and aerodynamics who have watched the recent glider competitions at Clermont-Ferrand and at Wasserkuppe are intensely interested in the possibilities of Chicago as a center for glider competition in America," Mr. Wolff told THE TRIBUNE.

Chicago an Ideal Center.

"Natural advantages for motorless flights abound around Chicago which are as good if not better than those under which the recent trials were conducted in Europe. The natural terrain at Great Lakes and Fort Sheridan with the hundred foot bluffs provide admirable places for taking off.

"This region has rising air currents most of the year, with strong winds blowing from the lake. Not only could experiments be made with land gliders but also with the new type of hydro-gliders.

German Gliders Supreme.

"Chicago is the geographical center for American aeronautics and it is slowly but surely through the present operating companies attaining this position. An added impetus would be given if some encouragement were given the numerous model glider theorists who are now building and experimenting in the city."

Parcel Post Orders Shipped Anywhere!

Fannie May
Home made Candies

Notice the boxes of Fannie May's Home-made Candies on the vacation boats and trains leaving Chicago!

They're the favorite traveling companions.

A box today will be unusually welcome anywhere.

They're Fresh Today—and Everyday
Seventy Cents a Pound
—They ought to be $1.50—

FANNIE MAY CANDY SHOPS:

414 S. Wabash Avenue — Opp. Auditorium Bldg.
30 W. Randolph St. — Bet. State and Dearborn
71 East Adams Street — Near Michigan Blvd.
29 E. Jackson Blvd. — Bet. State and Wabash
32 West Monroe Street — Bet. State and Dearborn
1010 Wilson Avenue — Just West of Sheridan
11 North La Salle Street — Opp. Hotel La Salle
115 W. Jackson Blvd. — Western Union Bldg.
433 Main Street — Peoria, Illinois.

Phone Main 3166—all Loop shops

Open Evenings Till 11 P. M.; Sundays, 1 to 9 P. M.

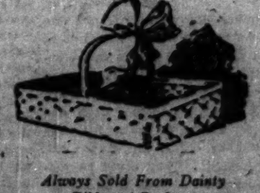

Always Sold From Dainty Ribboned Baskets

Chicago Tribune.

THE WORLD'S GREATEST NEWSPAPER.

FOUNDED JUNE 10, 1847

ENTERED AS SECOND CLASS MATTER, JUNE 3, 1905, AT THE POSTOFFICE AT CHICAGO, ILL., UNDER ACT OF MARCH 3, 1879.

All unsolicited articles, manuscripts, letters and pictures sent to The Tribune are sent at the owner's risk, and The Tribune company expressly repudiates any liability or responsibility for their safe custody or return.

SATURDAY, AUGUST 26, 1922.

THE TRIBUNE OFFICES.

CHICAGO—7 SOUTH DEARBORN STREET.
NEW YORK—512 FIFTH AVENUE.
WASHINGTON—40 WYATT BUILDING.
LOS ANGELES—403 HAAS BUILDING.
LONDON—125 PALL MALL (FACING THE HAYMARKET), LONDON, S. W. 1.
PARIS—5 RUE LAMARTINE.
BERLIN—1 UNTER DEN LINDEN.
ROME—HOTEL EXCELSIOR.
DUBLIN—HOTEL SHELBURNE.
PEKING—GRAND HOTEL DES WAGONS-LITS.
MANILA—MANILA BULLETIN.

"Our Country! In her intercourse with foreign nations may she always be in the right; but our country, right or wrong."
—Stephen Decatur.

THE TRIBUNE'S PLATFORM FOR CHICAGO

1—Build the Subway Now.
2—Abolish "Pittsburgh Plus."
3—Stop Reckless Driving.

THE BONUS AND THE PENSION PERIL.

Some opponents of the soldiers' adjusted compensation bill now pending before the senate characterize as a "threat" the contention of the supporters of the bill who assert that if it is not passed all the evils of the old pension system will descend upon the government and the taxpayers. It is no more a threat than the favorite argument of the bill's opponents, that the burden of taxation which the proposed bill would impose will so demoralize business and prosperity as to injure even the soldier beneficiaries of the bonus more than it will help them.

It is an argument in favor of the bill, and nothing more. It is not the best argument, but it is a reasonable one. And in justice to the men who sacrificed that the rest of the country might live and prosper, every argument in favor of the measure deserves a voice.

Opponents on this point insist that regardless of the bonus the old pension evils will not develop because the war risk insurance act was created to forestall it. They ignore the fact that war risk insurance is paid for by the soldiers, and that at best it will yield not more than $55 a month for a maximum period of twenty years. They forget that in hundreds of thousands of cases even this limited protection has been sacrificed by the failure or inability of the policy holder to keep up premiums.

They cite the family allowances provided by the act during the war as another reason why there is no danger of development of the pension evil. They ignore the fact that these small allowances were largely taken out of the soldier's pay, and that they ceased when he was mustered out of the service. That amount was never enough to support a family, or even an individual, and certainly it will have no influence whatever in reducing an eventual demand for pensions. They ignore the fact that many a soldier presumed to be drawing $30 a month actually got no more than $7.50 a month, while $15 was taken out of his pay for his dependents and $7.50 or thereabouts for his war risk insurance.

The demand for pensions, if it develops, will be the same as it has been ever since the civil war, a demand, whether proper or not, in the name of justice. The best way to discount that demand in the future is to give justice now. That can be done through the bonus. That will weaken if it does not remove the moral arguments for future payments. And until those arguments are removed by provision of the bonus they will weaken our government.

THE BRAZILIAN CENTENNIAL.

Secretary Hughes, as the official representative of the United States government, is on his way to the Brazilian centennial exposition. He goes to return the visit which Dom Pedro, emperor of Brazil, made to the American centennial exposition at Philadelphia in 1876. That is an act of sound diplomacy and wise courtesy.

The relations between the great South American republic and the great North American republic have always been friendly. The two countries have much in common. The Brazilian constitution is patterned after our own, the nation's sentiments on the Monroe Doctrine are almost identical with ours, and American thoughts, ideals and purposes are honored and respected there. We were the first nation to recognize the independence of Brazil from Portugal, and the first to recognize the establishment of the Brazilian republic.

The results have been mutually pleasant and profitable. We have in our southern neighbor a commercial friend as well as a political friend. The tropical resources of Brazil complement the resources of our own temperate zone. Both the United States and Brazil are in position to expand and profit immensely through this fact. We need only a closer understanding, closer communication, and closer association to bring about such mutual benefits.

Such visits as that of our secretary of state are a logical method of cementing this friendly association. Coming at such a period as the present, when the South American republic is celebrating its one hundredth anniversary as an independent nation, it naturally receives more than ordinary attention. His appearance at the exposition as the representative of the United States will be one of the features of that celebration. It will be hailed throughout Brazil, and appreciated by the Brazilian people.

But the good that it may do is not limited by the occasion. A similar opportunity, if not one quite so advantageous, is open at any time in any country with which the United States has commercial or diplomatic relations. This is particularly true of South American countries. We are properly the friends of all of them. Each one should be our friend. Transient minor breaches in our friendship, if they occur, are always the result of misunderstanding. They could be prevented if our associations and sympathies were closer. They can be made closer by sending our best public men to bring this about, without waiting for such a special opportunity as is now presented by Brazil. Secretary Hughes' trip might well be extended to that purpose. A friendly diplomatic call upon the Argentine or Chilean government, and an observation of their political, social and commercial problems and resources, should have no bad results and many good ones.

Closer connections between the South American countries and the United States would be incalculably advantageous to all. This appears to us to be a natural and logical way of achieving such connections.

IS THIS A STATE?

It might occur to a citizen of Illinois that it is a strange exhibit of administration that the prosecution of murderers involved in the massacre at Herrin is dependent upon contributions of money from individuals. In a political feud between the governor of the state and the attorney general the governor had the last word, and his veto of appropriations for the administration of justice now compels citizens to raise funds for the handling of the worst outrage against civilization this state has known in a generation.

THE COLLAPSE OF CENTRAL EUROPE.

Germany again presents the spectacle of a nation about to disintegrate in an explosion and the correspondents in Berlin describe a people in a panic. The mark is at 2,000 to the dollar and Chancellor Wirth says it may go to 3,000. Shops are closing in the face of a rush to convert worthless paper into any sort of material value by purchase. Austria exists only as a collection of miserable people with vestiges of an economic and political system, with a superficial civilization resting on nothing.

Russia will have a harvest and that will mean subsistence, but has nothing else which western civilization considers necessary to life. The war did not begin to destroy nations until after the fighting had stopped.

Lenin will have a renewed vision. The German-Russian alliance which was natural to monarchy but which failed may become natural to communism and the Reds who had to submit to a disclosure of futility in Russia may find that they are at the western edge of Europe, with all of central Europe lost to its true culture. The world in that case would be better off if it were fighting its old fight with flat heads from Mongolia.

THE RISING TIDE OF GOVERNMENT.

The Rev. W. A. Bartlett, who was formerly a minister in Chicago, calls the circulation of beer and wine petitions in Chicago an anarchistic attempt against law. Mr. Bartlett is a foe of the demon rum. He is one of the successful majority in the United States. We have the eighteenth amendment and the Volstead act because of this successful majority and, although some people may regret that sumptuary regulation got into fundamental law, it was all done in accordance with recognized principles of free government.

Mr. Bartlett says that if Theodore Roosevelt were alive and in charge of government he would make short work of the anarchists who are trying to break down law. He says that George Washington made short work of the whisky rebellion in western Pennsylvania. The whisky rebellion was one against taxes.

If Mr. Bartlett were a lone man expressing an opinion he would be entitled to security in his error, but we know he is the voice of thousands who do not know what violence their ideas of morality are doing to their ideas of citizenship in a republic. The right of petition is one of the oldest rights of English freedom. It is the right of a subject to address his king in protest against law which he thinks is unduly restrictive or tyrannical. It is the right to be heard. It is the right to have a wrong considered.

The right of petition is the least offensive right which people governed ever have maintained against the people who govern them. It antedates the demand for political liberty. It is in the twilight region of democracy. There are American citizens now who sincerely believe that a federal law taking away from them their alcoholic drinks is an unjust, tyrannical law. It may be hard for prohibitionists to believe that these other people are sincere, but they are. They are essentially outraged by this invasion of their rights. They do not think that the use of fermented malt and fermented grape juice hurts them.

Many of them now are trying by petition to persuade congress to ease up on the terms of the enforcement act. They are not anarchistic. They are not breaking the law. They are operating under the principles of Anglo-Saxon freedom. They have the right to petition for the repeal of the eighteenth amendment. They have the right to petition for the modification of the Volstead act.

America, without full cognizance of the fact, is becoming a land of government tyranny. Our moral urge is destroying our political policy. We suppress. We censor. We vitiate our liberties. Mr. Bryan did not want any institution of learning to present the conclusions of modern biology and geology. He nearly persuaded some southern legislatures to put a law of the dark ages in the modern statute books.

We are suppressing free speech. We are suppressing free choice of custom and habit. We are putting the individual between the millstones of bureaucracy. We are asked to suppress even the right of petition.

Editorial of the Day

HUMAN LIFE AT ITS CHEAPEST.

[St. Louis Globe-Democrat.]

The crews of trains passing through Herrin and Williamson county, Ill., with coal from the nonunion fields in Kentucky have been notified that they are engaged in an activity which the element controlling county and county seat do not approve. Signs posted along the right of way convey a warning of much meaning to railroad men in whose minds the slaughter of workers by workers on June 21 is still vivid.

This new phase of lawlessness shows that Williamson county, unrebuked and unrepentant, is prepared to resort to further forms of disorder, but it also presents a new legal phase. If the Illinois state authorities are too tenderly considerate to interpose in a grave local situation in which no local appeal for state aid is made, will they also be indifferent to offenses committed there against the people resident in other sections of the state?

This Kentucky coal is destined for a use elsewhere on which activities of the highest importance depend. The laws of Illinois are singularly defective and its officialdom singularly apathetic, if its citizens of one subdivision may blockade the communications of other subdivisions and reduce them to a state of siege.

A REGULAR TOOLCHEST.

"He thinks he's an augur." "Yeh—and he's really nothing but a bore."—Florida Times-Union.

A LINE O' TYPE OR TWO

How to the Line, let the quips fall where they may.

NOCTURNE.

Low in the west a tawny moon falters,
pursuing the sun;
Far in the east the stars set up their altars—
the mystic night's begun;
The thorn trees on the cliff are scarcely stirring,
for the wind is low;
But the night-birds on black wing whirring,
come and go;
Out of the dust of the day-locked urn
in white parade;
The happy dead unite in sweet nocturne
in cooling shade;
Dead or alive—man is another being
under the moon;—
And blind eyes come a-seeing
when the crickets croon.

ABORIGINE.

WELL, IT WOULD HAVE SIMPLIFIED THINGS.

Dear R. H. L.: Your last line t'other day, re the bonus, inspires me to invite the attention of all and sundry to the bother which could have been saved if all of us had been bumped off.

ONE WHO WASN'T.

THE BOOK WORM TURNS.

To Mr. Job Owen: Just a Mason plain prose line to answer you, dear Job, about those funny "sons of David" there—they need more air. For I myself one eve, with effort to ennoble, spent one hour reading in the Library—and faith I fell asleep—poor me. It's so in many other places,—would we seem bright, we'd better have more air and light.

UVA FAY.

How Much Does Jim Ham Lewis Count? BEAVER!

R. H. L.: BEAVER AND YITZ—How silly. The correct name is ZITZ and is played as follows: Anything on the chin counts five except when it adorns a member of the Ethiopian race, when it counts fifteen. If the fuzz starts from the ears and comes across the upper lip, leaving the chin friendly to organized barbers—BOY—that is a KENO, if so called, and counts for a game, which is 50. If you must play it, come to Dayton and we will go out to the Soldiers' Home.

W. E. S.

150 YEARS AGO TODAY IN THE TRIBUNE (FACSIMILES).

An *Heir Atte Large.*

(Copyright: 1772: Ye Chicago Tribune.)

Chapt. CCCXXXIV

"Stand back, *scoundrel*," quoth Harryton Rafher as he drew ye sweet, shrynking figure of beautiful Mary Brook close to hys manlie bosome, "& ye lay but so much as a *hande* upon thys maiden and ye die like a dog."

"One side, *ye Yankee* traitor," shouted Col. Stabbe. "I have brought the British *army* with me & I am determined to take the maiden hence whether she speaks me yea or nay. Let her pafl! How cometh she with *you*?"

"She dothe but tarry here in thys town of Adamant Manor, which verilie is her own home & know ye that I am captain yn ye American army."

"For aught I *knoweth* to ye contrary," sneered Col. Stabbe, "& ye may be ye American army. But nay, in truth, I am wrong. There is that fellow Wathington, & so you are but half of the American army."

Captain Rafher layd hande upon his *good sword* & drew yt from yts scabbard.

"Fire! me lads," shouted Col. Stabbe. A battery of guns that had *wheeled* intoe position behind Harryton L. Rafher & Mary boomed loudly & great cannon balls filled ye air. Charging madly in every direction Capt. Rafher laid so well about him with hys good broad sword that ye ground was soon strewn thick with red-coats.

"Pray defili!" begged lovely Mary Brook as she clung to her handsome hero's arm. "In *Heaven's* name, Capt. Rafher, I beg thee defili. Thou hast killed enough for ye day and befides 'tis supper time."

Sheathing *reluctantly* hys sword, Capt. Rafher and ye lovely girl sought her home, where Mary's mother came out to meet them.

"Heaven's bleffings on thee!" cried the noble lady as she courtefied low to the hero, "& haft thou *indeede* driven back ye British army?"

"Driven it back!" rejoined Capt. Rafher, proudly, "an thou lookest madam, wilt see I've demned near *ruined* 498"

SONG.

When Genius plays the violin,
So many dreams arise,
Upon their wings I seem to win
The gates of paradise;
But when at last the music sleeps,
I slowly wander home,
Down, down across the azure deeps,
To shores of weed and foam.

LAURA BLACKBURN.

Be Calm. He Asked Regarding the Sabbath Trfb.

O R H L: Where, oh where, did the Snooping Reporter find five people on the corner of Madison and Dearborn who read the financial news and the editorials and the &soforth, when to right and left and all around him were those who read the Line first and then Walt and the Gumps? Is he trying to shove us off the map or is he just jealous?

SISTER ANNE.

AND THANK you, PICKWICK PEPPERS. The "Be Calm" stuff is for you, too.

British-South American Cable Co.

BUENOS AIRES AUGUST 24 1922
SPECIAL TO THE LINE COLLECT
R H L
ONE OF OUR CLASSES AT THE UNIVERSITY HERE ENDS JUST AT THE NOON HOUR YESTERDAY THE PROFESSOR WAS EXPATIATING ON HIS FAVORITE THEME WHEN THE BELL RANG ABOUT HALF OF THE STUDENTS AROSE AND BOLTED FOR THE DOOR BUT THE PROFESSSOR WITHOUT TAKING HIS EYES FROM HIS NOTES SAID ESPERENSE VDS. AUN TENGO ALGUNAS PERLAS A DISTRIBUIR
R P V M

OH CUNNING!

R. H. L.: Here's a snifty one for the college stus: When anybody asks whether you took French or Chemistry or English 2A, say "No, but I was exposed to it."

HELEN HENNA.

Lots of 'Em Are Too Fat This Year.

[From the New Orleans Times-Picayune.]

OSTRICH FEATHER BANDS
1.00
If you have a shape from last year that is still serviceable, one of these feather bands will trim your hat in an up-to-date manner with very little expense.
Holmes Millinery Salon—Second Floor

LONDON NEWSPAPERS got quite excited over what Gov. James M. Cox said about the late G. Washington.

GOV. COX said that George was out of date.

PARTIES hurried from Washington down to Mount Vernon and listened all night for a rumbling sound such as is made by somebody turning over.

NOTHING happened, but towards morning one of the watchers declares he heard a still, small voice from the tomb—

"WELL, ANYHOW, you never hear anybody say, 'Washington? Washington? that name sounds familiar.'"

R. H. L.

How to Keep Well. By Dr. W. A. Evans.

Questions pertinent to hygiene, sanitation, and prevention of disease, if matters of general interest, will be answered in this column. Where space will not permit, or the subject is not suitable, letters will be personally answered subject to proper limitations, and where a stamped, addressed envelope is inclosed. Dr. Evans will not make diagnosis or prescribe for individual diseases. Requests for such service cannot be answered.

(Copyright: 1922: By Dr. W. A. Evans.)

A TYPHOID CHECK-UP.

IN May, 1922, in Kewanee, Ill., about twenty-five cases of typhoid fever suddenly appeared among the residents.

While the physicians were busy curing the sick, and the families and friends were occupied with giving them care, the state health department started to find out where the trouble came from and what could be done to protect the rest of the population.

This was what they found:

Since all the cases appeared on the route of one milkman, it did not appear necessary to waste time studying water, sewage, flies, and garbage as possible sources.

The milkman on whose route the cases appeared bought about a gallon of milk a day from seven dairy farms, separated widely. On these farms about forty people worked, of whom four had had typhoid fever.

After examining about fifty specimens from forty people, and examining the persons personally, the conclusion was reached that the infection came from a carrier, a "Mrs. R," who handled the milk on farm No. 3. Mrs. R's carrier state seemed to have originated in a prolonged attack of an obscure, long continued attack of fever several years ago.

"X," the dairyman, sold the milk just as he bought it—typhoid germs and all. But it cannot be said that he discriminated, because he also drank it as he bought it.

On investigation it was found that X himself was sick with typhoid. He took sick about the time his customers began to develop the disease, thus proving not only that he was not the cause but also that what was good enough for his customers was good enough for him.

One of the effects of the investigation was the discovery that X's dairy house, privy cesspool, and well were all jumbled together, and quite certainly at some time in the future it was in the cards for X to pass on to his customers some typhoid which he had not bought from Mrs. R.

Another case of typhoid was found on a dairy farm, this time in the person of "Mr. S," on farm No. 1. He got sick about the time the disease began spreading in Kewanee, showing that he also picked it up from the milk, or a milk can, or something like that.

X lost his license, had his well condemned, had to fix over his layout of dairy, well, and privy, and had typhoid.

The seven dairies had their milk shut off the market.

Some twenty people had typhoid fever.

And all because Mrs. R, a carrier with no knowledge of ever having typhoid fever or being a carrier, was taking care of the milk on farm No. 3. Dairyman X had no reason to suspect Mrs. R. She seemed a healthy woman.

Had Kewanee provided itself with a pasteurization ordinance it would have protected its people. X would not have lost his business and had typhoid himself, and all the farmers would have saved as well, and the taxpayers of the state would have saved the money that was spent on this investigation and control.

MAYBE SISTER GETS IT.

Mrs. G. W. L. writes: "Just after reading your article about Mrs. H.'s 'Prima Donna Baby.' You certainly spoke the truth. The child is getting too much attention.

"I have a boy 15 months old, nursed for about two months and bottle fed after that till about 3 months. Got a sister 3 months old. He gets good food, but I don't kill myself cooking, like 'Mrs. H.' He gets a bottle of plain grade A milk at about 8 a. m. Cereals (wheatena, farina, or oatmeal) at about 10:30 or 11 o'clock. Gets a sleep and sleeps not less than two hours. Gets his lunch at 2 p. m., consisting of baked potato and vegetables and sometimes dessert, and if I haven't time he doesn't get dessert—and lives just the same. He also gets an eight ounce bottle of milk.

"He is out all afternoon; gets water to drink and a cereal at 6 p. m. and a bottle of milk. Then goes to bed at 7 and sleeps all night. No trouble. As he has a sister, no attention is showered on him and he weighs 28 pounds.

"You certainly spoke truth—'Too Much Mother Care.'"

REPLY.

Why did you put in "as he has a sister, no attention is showered on him"? Everybody knows that.

CAUSE OF ACIDOSIS.

M. G. L. writes: "What is the cause of acidosis?

"What are the symptoms aside from excess of acid?

"Should all acids, including fruits, be eliminated from the diet?

"What should the diet consist of?

"What medicine, if any, should be taken?"

REPLY.

In acidosis there is a decrease of the reserve alkali in the body.

Among the symptoms are fever, coma, delirium, and convulsions. The remedy depended on to give immediate relief is soda.

Eating fruits tends to increase the store of reserve alkali; eating meats and eggs develops acids, which lower it. The dieting of a child disposed to acidosis is not simple. As a rule milk, cereals, vegetables, fruits, soups, and bread should be the principal foods.

However, preventing acidosis is not always easy or simple.

ZINC FOR THE FEET.

H. A. P. writes: Stearate of zinc is great for the feet. The following ran last fall, and I am glad I saw it:

"S. E. writes: Sprinkling stearate of zinc between the toes will give permanent relief from cracks in the flesh."

FRIEND OF THE PEOPLE

Letters to this department must be signed with names and addresses of the writers.

RESPONSIBILITY OF LAUNDRY.

Chicago, Aug. 21.—[To the Friend of the People.]—What course shall I pursue to get my laundry, which was sent two weeks ago to the laundry? They now claim they know nothing about it. I am compelled to buy new linen, as two weeks' supply is about all I have.

MRS. V. E.

You can recover its value by legal proceedings unless they can show that the loss was not due to their fault.

TRIBUNE LAW DEPARTMENT.

NONEXTENSION OF SIDEWALKS.

Chicago, Aug. 21.—[To the Friend of the People.]—Some time ago, probably fifteen years, West 58th street was repaved and narrowed by about six feet. By some oversight the cement sidewalks near May street were not extended to fill in the space created by the new street, and this condition has prevailed up to the present time. Is there some fund in the city treasury that could be used for this much needed improvement? The cost would not be considerable.

P. J. M.

When our cement forces are working in this vicinity this condition will be remedied.

THOMAS H. BYRNE,
Superintendent of Streets.

LEGAL RESPONSIBILITY OF PARENT.

Chicago, Aug. 22.—[To the Friend of the People.]—Is the parent of a young woman 18 years of age and resident in Illinois, who has signed a contract for a certain sum and has given the parent's name as guarantor, responsible for this sum?

E. M. P.

Eighteen years being the legal age for women in Illinois, the young woman alone is responsible for the sum contracted for and no responsibility attaches to the parent, even though his name has been given as guarantor, unless he had expressly or impliedly authorized the daughter to bind him.

TRIBUNE LAW DEPARTMENT.

NOTICE TO VACATE.

Chicago, Aug. 22.—[To the Friend of the People.]—Is a sixty day notice to vacate legal if sent in a registered letter, or must it be delivered in person? L. S.

If you are contemplating serving such a notice, we advise you to serve it in person.

In case of tenancy at a monthly rent where there has never been an agreement for a longer term, either party can end the tenancy or the landlord can increase the rent at the end of any month of the tenancy on sixty days' notice. There is no legal obligation to assign a reason for such action. Since the statute merely specifies that the "landlord shall have the right to terminate the tenancy by sixty days' notice in writing," the legal effect of an oral notice is not clear.

Under 1921 statutes if a tenant of residence property in a city, town, or village holds over and the landlord sues for possession, a judge has discretionary power to grant to the tenant six months' stay of execution upon the tenant's giving bond to pay rent at a figure fixed by the judge. If the lessor demands notice of the lessee's intention as to applying for a stay, the lessee must notify or no stay will be granted. No provision in a lease shall operate to increase damages for holdover above the rate of pernicious rent.

TRIBUNE LAW DEPARTMENT.

REPAIR SHOP LICENSE.

Chicago, Aug. 21.—[To the Friend of the People.]—1. Must one have a license to run a small mechanical repair shop? 2. If a mechanical repair shop sells tools or machine parts, is it necessary to take out papers or get a license? J. A. S.

License is required, for which you should apply at the office of the city clerk.

TRIBUNE LAW DEPARTMENT.

A WILL.

Chicago, Aug. 21.—[To the Friend of the People.]—1. To whom shall I apply to get a copy of a will? 2. What will be the expense? 3. Can any one get a copy of a will, whether he is mentioned or not?

C. T.

1. To the clerk of the Probate court in which the estate was probated.
2. Depends upon the number of pages.
3. Yes.

TRIBUNE LAW DEPARTMENT.

MARRIAGE TO A CANADIAN.

Chicago, Aug. 21.—[To the Friend of the People.]—A young lady went to Canada on a visit and married a Canadian. She was born in the United States nineteen years ago. 1. In marrying this man does she become a Canadian subject and thereby lose her citizenship in this country? 2. Would her marriage in Canada be illegal, owing to her being under citizenship age of Canada, which, I understand, is 21?

J. L.

1. She would lose her American citizenship.
2. No.

TRIBUNE LAW DEPARTMENT.

50 YEARS AGO TODAY IN THE TRIBUNE (FACSIMILES).

WASHINGTON.

Introduction of the Postal Card System Indefinitely Postponed.

Treasury Decision Regarding Boilers.

Special Dispatch to The Chicago Tribune.

THE POSTAL CARD JOB.

WASHINGTON, Aug. 25.—The opinion of Attorney General Williams, on Saturday, is what is to decide that the Postmaster General has no authority under the new postal code, to contract for postal cards, there being no specific appropriation made for that purpose, and he having no warrant for using other appropriations thereafter, was brought about by a quarrel among certain of the privy companion who allege that the whole postal card business was a job to be played into the hands of the National Bank Note Company.

MEMORY TESTS

1. Who wrote "The Light That Failed"? Rudyard Kipling.
2. Where and what was Atlantis? A legendary island located in the Mediterranean.
3. How much national forest have we in the United States? Originally 550,000,000 acres, at present the total stand is estimated at approximately 546,000,000 acres.
4. Who was known as Alexander of the North? Charles XII. of Sweden [1682-1718].
5. Who is author of "Be at peace with one another; count no one low or stupid"? Count Leo Tolstoi in his book, "What to Do."

NOTICE.

As improvements are being made by the Chicago Harbor and Pier Co., the property line on the north side of the Chicago river is now fixed by the new bulkhead line, and all persons having buildings or other structures on the property line will be required before [illegible] to remove same. [illegible] Commissioner of Public Works. CHAS. C. SULLIVAN, Comptroller.

The Commissioners of Lincoln Park.
O. C. SOLVER, President.
B. S. TAYLOR, Secretary.

BESIDES, OUR VACATION TIME'S ABOUT OVER

VOICE OF THE PEOPLE

Writers should confine themselves to 200 or 300 words. Give full names and addresses. No manuscripts can be returned. Address Voice of the People, The Tribune.

WHAT DOES HE MEAN, "RESPECTFULLY"?

Independence, Iowa, Aug. 21.—I have before me your editorial, "The Dempsey Fight," with the editorial of criticism, and its rotten logic, in fact its entire lack of logic.

The editorial writers of THE TRIBUNE are so biased by personal opinion that a large part of the editorials have no real merit, and many of them are a menace because they mislead people who take them at face value.

The writer of this editorial knows well the difference between a boxing match and a prize fight, but to satisfy personal desire this writer, were he governor of Indiana, would permit all prize fights as boxing matches.

Dempsey is not fit to be the ideal of every American boy. Physical development can be shown and admired outside of the prize fight ring, where it is surrounded by all the tough and sporting element, and where the opportunity to gamble is as much of a drawing card as the exhibition of both skill and brutality.

How inspiring and elevating it is to see two overdeveloped men enter into a ring, and with all the brute force they can master, and with all the cunning gained by the knowledge of where the blow will be most likely to punch some particular organ like the heart or stomach, or the eyes, or the spinal structure, so that the opponent receiving the blow will be stunned, or blinded, or paralyzed fails bleeding to the ground while his antagonist stands over him with a hellish purpose of striking him another blow should he attempt to arise.

Elevating, is it not, and THE TRIBUNE recommends this to the youth of America.

Thousands upon thousands of well developed men have never entered a prize ring, they have developed their bodies by labor and recreation of a wholesome and useful kind, they are not brutes, but men who have brain and brawn, and spiritual development, too.

The world's greatest newspaper seems to delight in being the champion of booze, prize fighters, prostitutes, in fact for every thing that degrades society.

Respectfully,
F. C. HEBER,
Mayor, Independence, Iowa.

SORRY THE WAR STARTED, OR THAT IT STOPPED.

Chicago, Aug. 23.—It is to be regretted that our good friend Col. Girten is not pleased as to "The Twilight of Europe" and der kaiser. Responsibility means to "promise back"; that is exactly what Girten approves—namely, promising back to Austria to stand behind her. And to be blatant means to be noisy or brawling, and the editorial does not so qualify. As for Northcliffe: He did not start the war, but he did help to stop it. An Irishman once upon a time was thrown from a scaffold. A fellow workman inquired: "Did the fall hurt ye, Pat?" "Begob," replied the victim, "sure 'twasn't the fall hurt me at all, but the stop."

Methinks Michael feels worse over the stopping of the war than the starting. Northcliffe never lied; he had bulldog courage, tenacity, and fidelity to truth and home. Paradox, indeed; the greatest Englishman of the time was in fact an Irishman. And now to be condemned by Girten! I thought Michael loved the Irish!

P. J. O'KEEFFE.

YOU'VE BEEN MISSING SOMETHING, OLD TOP, THE EDITORIALS ARE ON THAT PAGE, TOO.

Chicago, Aug. 21.—Say, how long has this been going on? It was only last night that I discovered "A Line O' Type or Two" and, between mosquito bites, I sure had fun. Although I've been a W. G. N. reader for nigh on to nine years I seem to have missed the fool thing. I've always managed to keep well without syndicated advice. I've never needed a friend of the people, by the people, or for the people. But still to the voice of these same people—yes, I've got one of those master's voice things which keeps me plenty busy. Therefore I've passed up that page. Now why don't R. H. L. move his column over to the first page where we all congregate?

AP — HARRIS.

BUT WHAT IF HE MARRIES MURIEL!

Princeton, Ill., Aug. 15.—Don't you dare to close the Heir at Large story until after Harry and Mary have been married at least fifteen years and have had ample time to show the world their ideal industrial condition in Adamant.

Permit to say in passing that I consider your story one of the most remarkable portraits of real conditions as they exist in centers as described. I believe if the people directly concerned in the management of enterprises employing labor on a large scale would put humanity into the balance our country would be greatly benefited.

A. W. A.

PUT VIRTUE FIRST.

Maywood, Ill., Aug. 17.—As a citizen of the United States, I wish to protest against the action of Health Officer Bundesen in offering to cure inmates of brothels as they may ply their trade with security to the men. A nation like ours, that is founded on the fundamental principle of virtue in the home, and that has the highest ideals of any nation on earth, had better pause and consider before it allows its standard to trail in the dust and lower its ideals to do what? Protect commercialized vice and promise immunity to those men and women who are breaking the laws, both moral and legal.

J. H.

HEALTH BEFORE POLITICS.

Chicago, Aug. 21.—It seems that Chicago has at last found a health commissioner who is not first a politician and then a health commissioner. She should be thankful. I never expected to live to see such a thing.

AUGUSTA H. PEO.

WHERE DO THE PROFITS OF MICHIGAN APPLES GO?

Chicago, Aug. 22.—I am a reader of your paper and a farmer in western Michigan, where thousands of bushels of elegant apples are falling to the ground to rot. Shipments of fancy apples to Chicago do not net the grower enough to pay for the basket they are shipped in. Yet, people from Chicago tell me they are paying 25 cents for four pounds in the retail stores, which at forty pounds net to bushel brings the grower $2.50 a bushel.

GEO. L. PERRIN.

"AN OUTBURST."

Fox Lake, Ill., Aug. 21.—Referring to an outburst by the Rev. Mr. Bartlett to which you gave space in your issue of Aug. 21, 1922, this man is of a type that has caused more misery and bloodshed than any other since history began. When such men get in power they make things with such a high hand that an explosion on the part of a sorely tired people is the result.

He calls us anarchists who circulate petitions to amend a vicious law. If that be anarchy, make the most of it, but let the reverend gentleman look up the meaning of the word anarchy. Neither George Washington nor Theodore Roosevelt, whom this gentleman takes pleasure in mentioning in his tirade, would sanction such as a law as the prohibition law, and if either of them were alive would be among the first to work for its repeal.

If we are going to regulate anybody, let us get at these churches, and make them walk up to the trough and pay their taxes.

I am not now and never have been connected with the liquor business.

EUGENIA BIDDLE.

MATERIAL YOUTH

[Punch (Copyright).]

The Vicar (during a temporary silence): "There's an angel passing." Bobbie: "I wish she'd pass the sponge-cake."

E'S ABOUT OVER

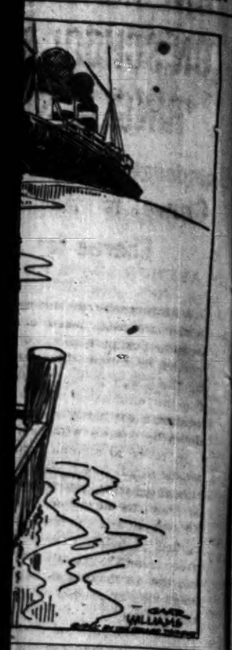

PEOPLE

300 words. Give full names
Address Voice of the People,

hout syndicated advice. I've
ended a friend of the people, by
e, or for the people. And as,
fice of these same people—well,
one of those master's voice
hich keeps me plenty mad.
I've passed up that page. Now
't R. H. L. move his column
he first page where we all can.
AF — HAKIM.

WHAT IF HE MARRIES MURIEL?

on, Ill., Aug. 15.—Don't you
hose the Heir at Large story
r Harry and Mary have been
t least fifteen years and have
le time to show the world as
ustrial condition in Adamant.
to say in passing that I con-
r story one of the most remark-
raits of real conditions as they
centers as described. I be-
he people directly concerned in
gement of enterprises employ-
on a large scale would put
into the balance our country
greatly benefited. A. W. A.

UT VIRTUE FIRST.

d, Ill., Aug. 17.—As a citizen of
d States, I wish to protest
e action of Health Officer Bun-
offering to cure inmates of
they may ply their trade with
the men. A nation like ours,
nded on the fundamental prin-
rtue in the home, and that has
e ideals of any nation on earth,
pause and consider before it
standard to trail in the dust
its ideals to do what? Protect
lised vice and promise immu-
se men and women who are
he laws, both moral and legal.
J. H.

TH BEFORE POLITICS.

Aug. 21.—It seems that Chi-
t last found a health commis-
is not first a politician and
th commissioner. She should
. I never expected to live to
thing. AUGUSTA H. PIO.

DO THE PROFITS OF
HIGAN APPLES GO?

Aug. 22.—I am a reader of
and a farmer in western
where thousands of bushels of
les are falling to the ground
ipments of fancy apples to
not net the grower enough
the basket they are shipped
eople from Chicago tell me
ying 25 cents for four pounds
ll stores, which at forty
to bushel brings the grocer
sel. GEO. L. PARAM.

AN OUTBURST."

Ill., Aug. 21.—Referring to
by the Rev. Mr. Bartlett to
ave space in your issue of
, this man is of a type that
more misery and bloodshed
other since history began.
nen get in power they reach
such a high hand that an
the part of a sorely tired
result.
s anarchists who circulate
mend a vicious law. If that
make the most of it, but let
gentleman look up the mean-
rd anarchy. Neither George
nor Theodore Roosevelt,
entleman takes pleasure in
his tirade, would sanction
as the prohibition law, and
them were alive would be
st to work for its repeal.
ing to regulate anybody, let
e churches, and make them
the trough and pay their

ow and never have been
h the liquor business.
EUGENE BIDDISON.

an angel passing."

ONE INDICTMENT ON SCHOOL BOARD 'RING' IS SOUGHT

Crowe to Ask Blanket Charge for All.

With further true bills against school board trustees, board employés, and outside business men, confidently expected to follow those already voted by the grand jury, a definite program for the unification of the indictments against those incriminated is being laid down by State's Attorney Crowe.

In order to eliminate confusion and delay which would attend the prosecution of separate indictments, the return of true bills as formal indictments will be delayed and the inquiry will be completed by voting one or, if necessary, several conspiracy indictments blanketing the defendants as members of one large ring of alleged conspiracy to loot and defraud.

Purpose of Method.

By this method a double purpose will be served. Not only will the expense to the county be lessened and the time of the prosecutors conserved, but the case against each defendant will be strengthened by the cumulative effect of charges which have resulted from publicity on the many various angles which the investigation has included.

The alleged misappropriation of nearly $250,000 in the purchase of boiler which resulted in the recent true bills against former President of the board Davis, former Vice-president Severinghaus, Business Manager Forsberg, and Thomas Fitzgerald, head of the Fitzgerald Boiler Works, is expected to dovetail in with further true bills which will be voted as the grand jury furnishes other phases of their inquiry.

Takes In Bither.

William A. Bither, attorney for the board, and Henry W. Kaup, realtor, were indicted last spring for alleged graft in school board real estate deals, and the indictment will probably be lumped in with indictments which are voted for as the result of the further investigation of land transactions which is now in progress. The grand jury is probing deeper into the boiler deal, and will take up the purchase of coal, gas, books, and supplies, and the probable resulting indictments will be included in the one general bill.

The issue of subpoenas for three city hall politicians, Patrick H. Moynihan, Charles E. Ward, and Robert H. Farrell, assistant city attorney, created yesterday's sensation at the grand jury hearing. The records in Ward's and Farrell's office were seized. They are attorneys for the Fitzgerald company.

Moynihan Questioned.

Moynihan, who is a member of the Illinois commerce commission, was brought before the grand jury and questioned about the purchase by the board of 300 phonographs at $157 each from the Hiawatha Phonograph company of which he is president.

Oscar Wolff, secretary of the phonograph company, was also summoned to testify and told the grand jury that he and Moynihan had fallen out over the school board purchase. He said that he was away at the time the deal went through, and that on his return he was told details of the affair.

Fred Moynihan, a brother, also testified, and subpoenas were issued for Harry Moynihan and Miss Mildred Moynihan, children of Patrick H. Moynihan, who are said to be interested in the phonograph company. Other witnesses of the day were Miss Lillian Clement, head committee clerk of the board; Mrs. Frances Thornton, former board trustee; Rudolph Lederer, real estate dealer; Walter George, purchasing agent of the board, and Mrs. Arnold, secretary to Business Manager Forsberg.

ANONYMOUS VICE WAR "HEADED" BY REV. WILLIAMSON

The Rev. Williamson stepped right into the city's vice affairs yesterday, much to his surprise.

He received a letter in a plain envelope on plain stationery, saying: "We have been retained by a committee of citizens to work under cover and assist you in your investigation of commercialized vice. We are an old established detective agency, licensed and bonded in this community. We are instructed to furnish you a list of disorderly houses by our clients and we will submit reports to you from time to time for your consideration. Enclosed is our first report."

The letter was unsigned. The list contained names and addresses, but the Rev. Williamson refused to give them out.

Judge P. L. Sullivan closed by injunction three resorts yesterday upon petition of Samuel P. Thrasher, superintendent of committee of fifteen. They are located at 3452 Indiana avenue, 2201 South Dearborn street and 75 East 35th street.

Health Commissioner Bundesen yesterday wrote an open letter to Mrs. Percy S. Cheney, state president of the Illinois League of Women Voters. This organization recently criticised the methods of Dr. Bundesen in attempting to curb gonorrhea and syphilis. He tells what he is doing, attempting to do, and how he is proceeding.

IF YOU SEE T. IVEY HERE, READ THIS TO HIM, PLEASE

Atlanta, Ga., Aug. 25.—[Special.]—Several weeks ago Thomas Ivey went to Chicago to hunt work. He left four children here—Ruth, 14; Juliette, 11; William, 8, and Harold, 5. The mother died four months ago.

Today the police found the four hungry and hopeless. Ruth was trying valiantly to nurse, feed, and protect the children.

The children had no food in the house, neighbors said, no bed clothes, no clean clothing, and they were badly frightened.

Mrs. J. L. Malone, who runs a boarding house, took the children in, gave them warm food, a place to sleep, baths, and clean garments.

The police are trying to locate the father in Chicago, to see if he can care for them.

OWE THEIR LIVES TO PET

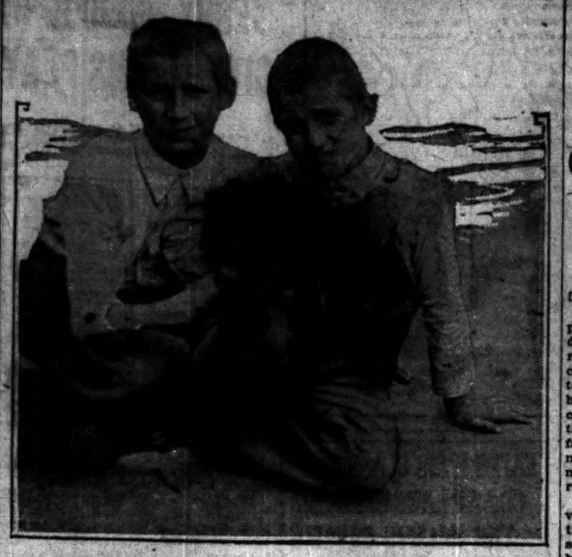

Louis and Albert Vogelling, aged 13 and 10 years old, respectively, and their pet collie, Nellie, who saved their lives by barking violently and calling the attention of lifeguards at the Oak street beach to the fact that they were in danger of drowning.

[TRIBUNE Photo.]

RED UNDERWORLD MINED BY POLICE FOR MISSING 53

Crimson Rose Stokes Among the Hunted.

Federal agents in Chicago and elsewhere last night were delving into the underworld of radical activities in a continuation of their search for fifty-three members of the Communist Party of America and like organizations, said to have fled from their convention grounds at Bridgman, Mich., previous to a raid Tuesday morning.

Chief among those sought are Boris Reinstein, personal agent of the Russian soviet government; Rose Pastor Stokes, formerly the wife of a multi millionaire; Ella Reeves Bloor, an organizer for the Workers' Party of America, and Edgar Owens, head of the German branch of that party.

Warrants Sworn Out.

Warrants for the arrest of those wanted were sworn out by Prosecutor Charles W. Gore of Berrien county, Mich., yesterday.

They are charged with violation of the Michigan state statutes providing punishment for criminal syndicalism.

The names of the escaping ones were learned by government operatives through discovery of portfolios and private papers of seventy-one of the radicals hidden in a barrel and buried in the loose sand near the convention site.

William Z. Foster, head of the Trades Union Educational league, 118 North LaSalle-st., who was arrested several days ago for the Michigan authorities and released on bail pending the arrival of extradition papers, yesterday spent the greater part of the day in his offices arranging for the opening of a convention of league members scheduled to start today.

Workers Plan Meeting.

The Workers' Party of America, declared by federal officials to have been positively connected with the illegal Communist Party of America, likewise had planned to hold a convention in Chicago beginning Monday. At the party's headquarters, Room 307, 166 West Washington-st., yesterday, no one could be found to verify this report.

A hearing on the cases of C. E. Ruthenberg and seventeen other radicals, arrested during the Bridgman raid and now held under $10,000 bail in the county jail at St. Joseph, Mich., is expected to be held Monday afternoon. David Bentall, counsel for the prisoners, spent yesterday in St. Joseph in conference with the county prosecutor.

Virtually all the federal operatives who assisted Sheriff George Bridgman of Berrien county in making the raids, returned to Chicago yesterday. Part of the documentary evidence they captured has been sent to Washington for perusal by the attorney general, it is said.

TEAPOT DOME OIL LEASE VICIOUS, SENATOR'S VIEW

Washington, D. C., Aug. 25.—Declaring that the recent leasing of the Teapot Dome Naval Oil reserve in Wyoming strengthened monopolistic control of the oil industry, Senator Kendrick, [Wyo.], democrat, told the senate in a speech late today that the contract which turned over the field to Sinclair Oil interests was "vicious and criminally wasteful" and that it would "eventually plague and even damn the administration."

The terms of the lease, the senator said, were not only improvident but would cause a "shameful and unnecessary destruction of the final naval oil reserve." He added that it would not promote competition as claimed, but in a time of "huge overproduction aid in turning to private interests the millions of dollars which the government would realize" were the property to have been "properly handled."

The senator said the claim that it was necessary to drill wells in the Teapot reserve, was not worthy of serious consideration, inasmuch as any assertion of such drainage for an area of greater than ten acres never had been substantiated by scientists.

$569,866 CITY'S SHARE 6 MONTHS' PHONE RECEIPTS

The Illinois Bell Telephone company yesterday delivered a check to the city controller for $569,866.84. That is 2 per cent of gross receipts from business within the city of Chicago for the six months ending June 30 last.

Deficit in receipts of the surface lines for July will cut the city's income from that source. The report shows a deficit of $149,927.23, due to the strike and cut in fares. This deficit is on the net income after the 5 per cent allowance on capital investment has been figured.

BRITISH AUTHORITY REPLIES TO MELLON ON LONDON'S DEBTS

LONDON, Aug. 25.—[By the Associated Press.]—The statement issued yesterday by Secretary of the Treasury Mellon on the British debt situation was followed today by a statement from an authoritative British quarter here saying, in part:

"It is true that, with the exception of the sum of about $140,000,000, which was lent to the British government to be immediately re-lent to Russia for the purpose of Russian dollar expenditures in the United States, the whole proceeds of the United States government's advances to Great Britain were applied towards meeting Great Britain's expenditures in the United States.

"But it must at the same time be remembered that had Great Britain not been compelled to make advances to its allies for their expenditure in the British empire and neutral countries it would have been unnecessary for it to apply to the United States government for financial assistance."

"Nor must it be forgotten," says the statement, "that early in 1918 Great Britain pressed the United States government to relieve it of the responsibility for financing the allies, and offered, in return, to finance all its own expenditures in the United States without borrowing from the United States government, but the American government declined to agree to that proposal."

GUNMEN COMB IRISH HILLS TO KILL DE VALERA

Rebel Chief Reported Leading Army.

(Continued from first page.)

tions held by Irish irregulars in County Cork, according to advices received here.

National troops had been landed at Kinsale in open boats, at the western end of the town. The first party of soldiers disembarked before the irregulars knew of their presence. Fire was opened on the second boat, but was quickly silenced. The irregulars fled after destroying their military quarters.

A small party of Free State troops was ambushed today at Glasson, a village near Athlone, by thirty republicans. Free State Lieutenant McCormack was shot dead and the driver of his car badly wounded. A civilian wounded during the fighting succumbed later to his injuries.

Archbishop J. Curley of Baltimore, interviewed at Athlone, his native town, today, said:

"Feeling that I can give expression to the sentiments of millions of Americans, I have no hesitation in saying that the action of the republicans meets with nothing but condemnation from Ireland's friends in America."

Commercial Cables Restored.

New York, Aug. 25.—Evacuation by irregular troops of the Commercial Cable company's station at Waterville, Ireland, and its occupancy by a detachment of Free State infantry was reported in a cable dispatch today to Clarence H. Mackay, the company's president.

Mr. Mackay stated that he had been advised that the Free State troops would remain at the station as long as necessary for its protection. No material damage was done to the station, he added, and his company would resume full operation of all its cables within two or three days.

GEN. ALLEN GUARD SLAIN ON RHINE; TWO GIRLS HELP

COBLENZ, Aug. 25.—[By the Associated Press.]—Private Lester Irons of Toms River, N. J., a member of a provisional military police company, was found today in a pool of blood, with part of his head shot away, outside the garage of Maj. Gen. Henry T. Allen, in command of the American forces on the Rhine. Private Irons had been on guard duty at this post last night. Two German girls are being held for investigation.

Barns Child's Hand to Bone; One Year in Penitentiary

Bayonne, N. J., Aug. 25.—Found guilty of holding the hand of his six-year-old daughter, Dorothy, over a stove, burning it to the bone, Wm. H. Moore, a blacksmith, was today sentenced to one year in the county penitentiary.

CABINET TO DEAL DRYS IN SWEDEN A DEATH BLOW

Cannot Yield Revenues from Liquor Trade.

BY LARRY RUE.

[Chicago Tribune Foreign News Service.]

[Copyright: 1922: By The Chicago Tribune.]

STOCKHOLM, Aug. 25.—Two newspaper predictions, arrived at through different methods, estimate that the referendum on Sunday will give 58 per cent for prohibition. This, according to a member of the cabinet, will not be considered sufficient cause for the cabinet to push the amendment through the riksdag, especially in the face of the financial minister's statement that prohibition robs the government of one of the best sources of revenue.

The highest estimate is that the total vote does not exceed 2,340,000; of these the drys claim a million at least represent the holders of ration books who have gone dry. But the wets claim 75 per cent of the votes in Stockholm and also a comfortable margin in the south.

Study Tribune Editorial.

THE TRIBUNE editorial expressing disbelief that after America's experience with prohibition a foreign country would make the same mistake, has been published today in the Svenska Dagbladet. Other newspapers publish the wets' resolution protesting against prohibition for seven reasons. Leading women in Stockholm issued a statement scoring prohibition from every angle, saying that no homes have been broken but those of booze sniffers.

Arguments Are Same.

All the wet arguments are the same, that prohibition does not prohibit but gives birth to spies, bootleggers and homebrewers; while the drys, using the same examples, but from different sources, show the opposite.

Martin Lijedrad, known as an anti-prohibition pastor, today returned from Stromstas, where he says he visited the smugglers' headquarters. He told a sensational story, quoting that Danish smugglers, with whom he says he became quite friendly, to the effect that it would be the simplest job in the world to supply 700,000 Swedes with booze when prohibition became effective.

The smugglers defended their profession by saying that, if they didn't do it, someone else would. They assured him that any country with the length of coast of Sweden or America could be easily run regardless of cutters.

DAVIS' WIFE ACTS FOR SECRETARY AT MOOSEHEART

(Picture on back page.)

Mrs. James J. Davis, wife of the secretary of labor, who does her own housework and looks after her own babies, yesterday appeared before the thirty-second annual convention of the Moose at Mooseheart as a deputy director general of the society. She read the report of her husband, the director general, on the progress the Moose have made during the year and frequently departed from the set address to make some enlightening and smiling comment that completely captivated her 6,000 hearers.

In her report Mrs. Davis told the Moose that sixty-two new lodges were established during the year. There were 2,859 open charters given and 71,379 new members initiated, raising the membership to more than 500,000.

The last mortgage bond on Mooseheart was paid off a month before it became due.

DAVIS DELAYS TRIP.

Washington, D. C., Aug. 25.—Secretary of Labor Davis announced today he would be obliged to postpone his trip to Mooseheart, Ill., where he was to have participated tomorrow in the dedication of a campanile and pavilion erected in his honor by the Loyal Order of Moose, of which organization he is the director general.

POLITE BANDITS TAKE $140,000 FROM AMERICANS

[Chicago Tribune Foreign News Service.]

CONSTANTINOPLE, Aug. 25.—Further details of the American near east relief commission robbery were brought to Constantinople today by Arthur Whithall, a Briton.

Five robbers entered the car near Baboureti station. The leader addressed Mr. Brown, saying, "Gentlemen, we are sorry to disturb you. We want the box containing the money brought aboard from Batoum. We had planned to get it there, but failed. Therefore, we must trouble you now."

An interpreter pointed to a box containing medical supplies.

"That's not it," said the robber.

They searched the lockers and finally found the box. Their spoil consisted of £30,000 [about $132,000] and $5,000 in American money.

BURTON HANSON ESTATE, $300,000, GOES TO FAMILY

The will of the late Burton Hanson, former general counsel for the Chicago, Milwaukee and St. Paul railroad, disposing of an estate valued at about $300,000, was filed for probate yesterday before Assistant Probate Judge Corkell.

The widow, Mrs. Carolina Hanson, is given $215,000, and a son, Alexander Hanson, $25,000. A daughter, Mrs. Madeline Tripp, will receive $25,000, and her two daughters $10,000 each. Other relatives are given $62,000.

Over fifty legatees will share in the $150,000 estate of the late Bernhardt Oppenheim. Mrs. Jetta Weisenbach, 5134 Greenwood avenue, is named as principal beneficiary.

Two Men and Child Killed When Train Wrecks Auto

Cambridge, N. Y., Aug. 25.—[United News.]—George Ten Eyck, a society man; Earl Gilliland, and Winifred Palmer, aged 5 years, were killed today when the automobile in which they were riding was struck by a train.

FOIL BURGLAR

Emma Waters, who saw burglar's flashlight and awakened her father, Joseph Waters, who fired at robber who was about to enter the apartment of Miss Roselyn Morrison at 4929 Vincennes avenue. The thief fled, and the police believe he was wounded.

[TRIBUNE Photo.]

Miss Roselyn Morrison, whose apartment a burglar tried to enter.

FAMOUS DEBATE RESTAGED TODAY AT FREEPORT, ILL.

Lincoln-Douglas Meet to Be Commemorated.

At 2 o'clock this afternoon, in Freeport, Ill., where Abraham Lincoln and Stephen A. Douglas met in 1858 for their memorable debate, two of America's statesmen, a Republican and a Democrat, will again meet.

SENATOR PAT HARRISON.

The occasion is the sixty-fourth anniversary of the great debate. The speaking will be held within sight of the monument dedicated in 1906 by Theodore Roosevelt in commemoration of the event. The speakers will be Senator Pat Harrison of Mississippi, Democrat, and Karl C. Schuyter of Denver, Colo., Republican.

To Discuss Day's Problems.

The meeting this afternoon, despite the fact that both the speakers will speak from the same platform, will not be in the form of a debate. Both the statesmen, however, will discuss the problems of today and their solution, just as Lincoln and Douglas did in 1858.

At the time of the great debate more than 15,000 persons, from Illinois, Iowa, and Wisconsin, assembled to hear it. Officials of the citizens' committee working under the direction of the Freeport Chamber of Commerce expect that more than 50,000 from the great central west will attend the meeting today.

Expect 50,000 People.

"No greater event in American history had a more pronounced effect upon the government policies and the actions of our republic," said Thomas F. Donovan, chairman of the Democratic state central committee and one of the officials in charge of the meeting, "than the principles propounded by Lincoln and Douglas. The fate of slavery was at last decided.

"Tomorrow we hope to have 50,000 persons join with the citizens of Stephenson county and northern Illinois in doing homage to America's greatest statesmen and hear discussion of great governmental problems of past and present by two of America's greatest statesmen of today."

CONFEREES PICK EASY PATH FIRST ON TARIFF ROAD

Washington, D. C., Aug. 25.—[Special.]—Republican conferees of the senate and house on the tariff bill continued consideration of duties in the chemical and earthenware schedules today. Some consideration also was given to the paper schedule.

It was stated that the policy is to act on paragraphs on which the differences between the senate and house bills are easily adjusted and to defer action on the controversies of major importance.

The dye paragraphs were passed over in this manner today. It is considered likely that action on the dye duties will not be taken for some time, but will be allowed to wait until the conferees have disposed of most of the minor matters.

The conferees maintained their policy of secrecy regarding their actions. Employés of the committee, as well as conferees, have been enjoined to the strictest secrecy.

DENEEN READY TO CO-OPERATE, LITSINGER SAYS

Proposes United Action for Common Cause.

Edward R. Litsinger, candidate for re-election as member of the board of review on the Republican ticket, and one of the Deneen leaders in Cook county, yesterday issued a statement in which he explained refusal of the Deneen leaders to scrap their organization during the fall campaign. He said that the Deneen men were willing to co-operate with the other elements of the party during the campaign, but that they did not intend to disband the organization they had perfected for the primary fight of last spring.

EDWARD R. LITSINGER.

His statement follows:

"The statement accredited to one of the influential leaders of the Deneen Republican organization, published in THE TRIBUNE, is misleading because it is not complete.

Committee Situation Clouded.

"About two months ago, the Deneen organization requested me to suggest to the other elements in the party that a campaign committee be organized, representing fully the different elements in the Republican party, and that similar organizations be effected in each ward and each precinct throughout the city and county; that the campaign committee suggested take no part whatever in strengthening or weakening any faction within the Republican party, but devote itself entirely to a campaign to elect the candidates nominated at the April primaries.

"The situation regarding the party committee is uncertain and obscure. The committee of which Mr. Galpin is chairman was elected about six years ago for two years and is holding power because of the dispute about their successors in office. The question of the legality of the Thompson committee has been in the courts for some time and has not been definitely settled by the Supreme court. In the meantime, the territories which the committeemen represented have been abolished by creation of fifty wards in Chicago and no legal means can be utilized for creating a legal party organization until the primaries of 1924.

Hopes for Co-operation.

"Hence, it is of the highest importance that the different elements agree on a campaign committee until one whose legality could not be questioned may be selected by the Republican voters. Nobody expects any of the organizations to disband or permit themselves to be destroyed by the other elements in the party, but all should join in the common cause and the Deneen organization took the initiative in submitting the plan for creating a campaign committee representing all. It does not desire to conduct the campaign, but hopes to join in active co-operation with the other elements in the party in the common cause."

INDUCES TOO MUCH SLEEP.

John Kasko, 1426 Walton street, was found dead in bed yesterday morning. He is thought to have taken an overdose of a sleeping potion.

STAGES HOLDUP

Mrs. Fritzi Colesantonio will appear in court today to answer charges of robbery with a revolver. Early Friday morning she was captured by police after she had attempted, with a companion, to rob the Toy Foy inn, 713 South Crawford avenue. She told police she was trying to find money to pay her way to St. Louis, where a young son is living.

CREDITORS IN U. S. DEMAND CHINA PAY $11,000,000

Seek Concerted Action on Rail Bills.

BY CHARLES DAILEY.

[Chicago Tribune Foreign News Service.]

[Copyright: 1922: By The Chicago Tribune.]

PEKING, Aug. 25.—American creditors are discussing concerted policy regarding $11,500,000 in gold which China owes for railway equipment. Lacking repairs, this is depreciating 5 per cent monthly, whereas the normal wear is twenty years.

The sum represents unsecured debts, not reckoning defaulted loans. Action was precipitated by the ministry of communications selling $5,000,000 worth of freight certificates, thus mortgaging the future earnings.

The result was Chang Tso-lin's seizure of the equipment of the Manchuria railway, British controlled, and the Peking-Mukden lines, using the cars of other lines and resulting in the ministry of communications ordering denurrage against such cars of $1 a ton daily, and charging this against the British obligations.

Since this is more than the cars can earn it is likely to result in a British protest. Detention of the equipment by the militarist is costing $80,000 daily while prospective crop movements in the Honan and Hupeh provinces soon will increase the losses.

Admiral Tsai Ting-kan, head of the customs revision, has been pressed by Peking for a speedy decision to make more revenue available. He remarked, "I wish I could delay another six months since there would be less money for armed coolies."

Kao Ling Wei, who hesitates to accept the finance ministry, says, "The only hope for China is a foreign loan under foreign control, but I am not going to commit suicide by signing such a loan."

BATTLE OF PARIS WILL BE FOUGHT BY YELLOW CABS

Hertz System to Fight French "Pirates."

The man inside a Paris taxicab watches the meter tick away at the rate of 32 cents a mile normally and pays as much more at the end of his ride as the character and strength of the driver indicates. The man outside of the cab who carelessly allows himself to be run down usually faces arrest for obstructing traffic.

JOHN HERTZ.

Otherwise, according to John Hertz, president of the Yellow Cab company and international motor transportation authority, who returned yesterday from a thorough inspection of the European field, motoring on the continent is pleasant—except when the gasoline tank calls for a new supply of fuel in Germany at about $1.05 a gallon.

Yellow Cabs in Europe.

"We have learned many lessons in business and financial organization from Europe," said the executive in announcing the organization of two continental syndicates, one in Paris and one in London, for the establishment of Yellow cab service in both capitals. "Eight years ago I found that some of the old world cities were far ahead of American centers in the matter of metered automobiles, but since the war few of them compare with our public service. I hope to make the Chicago taxi cab system, which is admittedly the best in America, an international institution. Organization of banker syndicates in both Paris and London for the operation of Yellow cabs in both cities already promises to do that."

The French syndicate has placed an order for twenty-five Chicago made cabs to be shipped as soon as possible and its backers have instructed Capt. Marcel De Janay, prospective manager of the company, to enter the Chicago Yellow organization here and to study Chicago methods until December, when it is planned to launch the Paris enterprise. It plans to employ only Chicago made cabs and ex-army officers of France in its service. A similar arrangement has been made by a London syndicate which also has ordered twenty-five cabs for early delivery.

Pirates of Paris.

"The Paris taxi driver at present is what we used to term a 'pirate'," continued Mr. Hertz, "and usually picks up the highest bidder as a fare, although the prevailing rate there is 32 cents a mile. The 'Auto Plate,' a company which now runs about 3,500 vehicles in Paris, all of the pleasure car type, is not a success and the new organization hopes to raise the taxi standard by employing only ex-army officers to man their cabs.

"They have found, too, that Chicago can manufacture and ship the cars to Paris and London cheaper than they could be made in factories of France, Italy or England. Comparatively few Europeans now own automobiles because of the high prices which have followed the war, this despite the fact that automobile transportation is a vital need now in Europe."

THE HUB—HENRY C. LYTTON & SONS

Store Open Saturdays During August Until 5:30 P. M.

The Cross Country

An Early Fall Hat by Crofut & Knapp

A feather weight Hat for early Fall, one of the smartest we've seen. A Hat that can be shaped or creased to suit any whim or preference. In the new Fall colors.

$5

THE HUB

Henry C. Lytton & Sons

STATE at JACKSON—on the Northeast Corner

BRADY WINNER OF OPEN TITLE BY BIG MARGIN

TITLE CARDS

Birmingham, Mich., Aug. 25.—[Special.]—Following are the cards of Mike Brady's championship rounds in the western open:

Out	4	4	4	4	4	4	4	5	4—37
In	5	4	4	2	4	4	4	3	5—35—72
Out	5	4	4	3	4	4	4	5	2—35
In	5	3	5	3	4	4	5	3	4—34—69
Out	5	4	3	4	5	4	4	4	4—37
In	5	4	5	3	4	5	5	3	5—39—76
Out	5	4	5	5	4	4	5	4	4—37
In	5	4	4	3	4	5	4	4	4—37—74—291

PAR.

Out	4	5	3	4	4	4	4	4	3—35
In	4	4	5	3	5	4	4	3	5—37—72

BY JOE DAVIS.

(Picture on back page.)

Birmingham, Mich., Aug. 25.—[Special.]—The mantel of Elijah descended on Elisha today when Michael J. Brady of the Oakland Hills Country club won the western open golf championship, succeeding Walter Hagen, former professional at the same club, who won the title at Cleveland last year.

LAURIE AYTON. [TRIBUNE Photo.]

Brady's success on his home course was a runaway, as with a total of 291 he led by ten shots over his nearest competitors, Jock Hutchison of the Glen View club and Laurie Ayton of the Evanston club of Chicago, who tied for second place with totals of 301.

Brady's total for the four rounds over Oakland Hills, the hardest course on which the western classic has yet been played, was 291, just three strokes over par. His rounds were 72, 69, 76, and 74, and were the result of remarkably steady play. During the three days he did not have a 6 on his card, and only two 5s.

Home Course Helps.

Brady's knowledge of the course was a big asset, as nearly all of the greens are undulating, and most of the approach putts are of the rainbow variety. The placement of drives also was a big factor in the success of the new champion. It was the biggest success in the career of the former Boston player, who has been one of the most consistent money winners in the National Open championship for a number of years.

The championship resolved itself into a duel between Brady and Hutchison, and as they again were paired together today, they were the main attraction. In the morning John Farrell of New York and Chick Evans shared attention with Mike and Jock, but Farrell dissipated his chances at the finish of the incoming round, while in the afternoon Chick played one of the worst rounds of his career, and eventually fell outside the prize list.

Players who can reel off a 72 on their home courses without much trouble, ran over 80. The conditions called for headwork, and no recent tournament has found so many veterans as well placed as among the ten prize winners. Only Farrell, Petranck and Al Watrous can be classed as players of the younger school.

Jock Pushes Winner.

By the end of the morning round the struggle had resolved itself into a duel between Brady with 217 strokes, and Jock Hutchison with 220, the blonde Scotchman having at the end of a strenuous battle cut one stroke off the four stroke lead established by Brady on the second day.

Laurie Ayton of Evanston had flashed into the limelight by a brilliant round of 72 in the morning and with a total of 222 was only two strikes behind Hutchison and five behind Brady.

Following are cards of the two second place men:

HUTCHISON—MORNING.

Out	3	4	4	4	5	5	3	6	3—37
In	6	4	5	3	4	4	4	3	5—38—75

AFTERNOON.

Out	4	5	4	4	5	5	4	8	4—41
In	5	5	4	3	5	4	5	4	5—40—81

AYTON—MORNING.

Out	5	4	3	4	4	4	4	6	4—37
In	4	4	3	5	4	4	4	4	4—38—72

AFTERNOON.

Out	5	5	4	4	4	5	6	4	4—39
In	5	5	5	3	4	5	4	4	5—40—79

Leading Scores.

Following are the final scores of the leaders:

Mike Brady, Oakland Hills, Detroit	72	69	76	74	—291
Jock Hutchison, Chicago	74	71	76	81	—301
Laurie Ayton, Chicago	79	73	73	76	—301
George Sargent, Columbus	74	77	76	76	—303
Emmett French, Youngstown, O.	80	71	77	76	—304
John Farrell, Mamaroneck, N. Y.	73	75	82	77	—307
Pat Petranck, Nutley, N. J.	74	77	81	78	—310
Harry Hampton, Detroit	78	75	77	80	—311
Dave Robertson, Detroit	78	70	81	84	—313
Al Watrous, Detroit	77	76	79	81	—313
Chick Evans, Chicago	74	78	75	87	—314
Bobby Cruikshank, Westfield, N. J.	80	79	79	77	—315
Otto Lackbarth, Cincinnati	79	72	79	85	—315
Tom Kennett, Matteson, Ill.	78	76	79	84	—315
Alex Ross, Detroit	78	77	79	84	—318

OTHER SCORES TODAY.

		Total.
R. E. Ford, Redford, Mich.	81	83 320
J. Beckett, Nutley, N. J.	84	79 320
J. Turnbull, Middlethian, Ill.	80	82 321
Pat Doyle, St. Louis	80	82 321
James F. Carberry, LaGrange, Ill.	83	79 322
J. F. Elphick, Detroit	81	85 323
F. W. Kenney, Toledo	83	80 323
P. O. Hart, Marietta	80	84 324
E. Loving, Detroit	82	84 326
H. C. Jagerblade, Bristol, Conn.	86	77 327
L. Gullickson, De Kalb, Ill.	84	83 327
Bob Shave, Detroit	80	82 327
P. Harmon, Syracuse	83	87 328
S. S. Hyrners, Erie, Pa.	84	85 328
C. Hilgendorf, Detroit	81	88 328
H. Kennett, Chicago	81	88 329
T. W. Hunter, Detroit	89	79 329
A. Mabsols, Lima, O.	81	85 330
E. Nelson, Lafayette	83	87 330
John Gordon, Buffalo	80	81 331
S. F. Fiellis, Cleveland	80	90 331
J. C. Morton, Freeport, Ill.	84	87 331
J. Schneider, Kansas	81	85 332
J. H. Lang, Peoria	83	83 333
J. D. Standish, Detroit	87	89 334
C. Hackbarth, Ann Arbor	88	86 335
T. E. Manley, Beaver Falls	89	85 339
D. Stevens, Pennville, Pa.	87	87 341
Ed Raining, Evanston, Ill.	89	91 342
R. Ebert, Chicago	83	94 343
H. C. Walker, Muskegon	85	91 345
W. Beamish, Buffalo	90	90 346

Jock Replaces MacDonald to Play Taylor and Herd

Detroit, Mich., Aug. 25.—[Special.]—Owing to sickness, Bob MacDonald will not be able to play against Sandy Herd and J. H. Taylor in an exhibition golf match Sunday at Lincoln park, Chicago. Laurie Ayton and Jock Hutchison will oppose the Britishers.

GASOLINE ALLEY—IT GETS ON A PERSON'S NERVES

BIKE ENTRANT

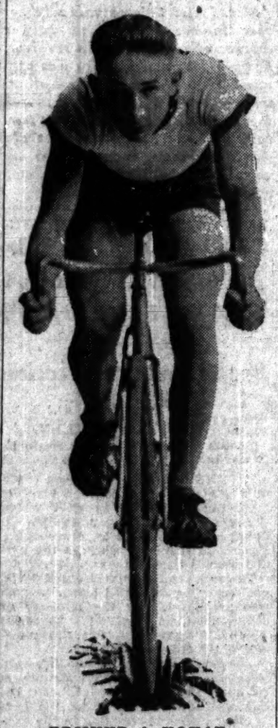

EDMUND A. KOKAT.
[Alverno A. A.]

Entry of Edmund A. Kokat of the Alverno A. A., one of the best amateur riders in the middle west, was received yesterday for the twenty-two mile handicap, feature of the first annual bicycle derby of THE TRIBUNE to be held in Humboldt park on Labor day morning.

Kokat tied with August Benson of Merry Gardens for second place in the Illinois State Amateur championships held last Sunday. Walter Witze of the Alverno A. A., who already has entered the race, won the state title and the honor of representing Illinois in the national bicycle championships.

With Kokat and Witze in the race handicap riders will have to pedal from the first shot of the gun. Both are experienced pacemakers and undoubtedly have figured on the pace which will be necessary to overtake the limit riders.

Entries from the Belgian-American C. C., which has been a factor in bike racing for years, are beginning to come in, and it is expected most of the club's star riders will be on hand.

Boys and girls who have won Ranger bicycles through TRIBUNE subscription contests are showing more interest in the matter of entries. The percentage, however, from the 800 odd winners of TRIBUNE bicycles, is small, and more nominations are wanted in these races.

TRIBUNE BICYCLE DERBY.

Please enter me in open races denoted by cross.

☐ 22 mile handicap.
☐ 8 4-5 miles, Class B.
☐ 8 4-5 miles, Class C.

Name .....

Address .....

Club .....

Entries close on Aug. 28 with Bicycle Derby Editor, "The Tribune."

WESTERN OPEN NOTES

BIRMINGHAM, Mich., Aug. 25.—It was said here today that lack of finances is hindering the recovery of John Black, Pacific coast golfer, who tied for second in the national open and who recently was critically injured in an automobile accident. A fund was started among his golfing friends, which will be known as the John Black fund, and will be used to furnish him with the best medical attention in the world. Mike Brady is treasurer.

* *

Bad luck has been trailing Champion Brady through his golfing career—always near the top, but never there until today. When he walked from the final green this afternoon the stocky professional again thought he had met with bad luck, for a smooth-cheeked boy stepped up and said:

"Mr. Brady, here's a telegram for you, and I want to tell you in advance that it's bad news."

"Is my wife dead?" asked Mike. His wife has been sick for some time.

The boy was silent.

"Tell me, is that it?" urged Mike, afraid to open the telegram. Finally he opened it.

"It's my sister-in-law," he said. "She's dead. That's hard enough, but thank God, it wasn't my wife. I had a feeling all day that something was wrong at home."

* *

The prize list ranged from $500 to $20, there being ten prizes in all.

* *

John Farrell was going well until the last three holes in the morning, then took a 7 at the water hole and finished with a 4 and 6, which brought his total to 82 and put him out of the running.

* *

The visiting professionals had high praise for the Oakland Hills course.

VASTINE GOLF LEADER AT GLEN OAK ROUNDUP

(Picture on back page.)

One hundred wild westerners, cowboys, bandits and rough riders, joined in Glen Oak's annual roundup golf tournament yesterday, and sixty-four qualified for the semi-finals and finals today.

George M. Vastine, Glen Oak, carried off low honors in the qualifying round, shooting 37—42—79. But the feature of the day's play was the deadly markmanship of Judge Francis X. Busch of Ridgemoor, who, hotly pursued by Bandits E. G. Ryan, Olympia Fields, and E. W. Roemer, Glen Oak, in a threesome, shot the 150 yard ninth hole in one.

Judge Busch Makes Hole in 1.

This being the second time the judge has made a hole in one this season, the announcement of his feat resulted in shooting up the house when the cowpunchers, sheepmen and bandits gathered after the match, when Dave McIntosh, the home pro, yelled "grub pile."

Mr. Vastine shot consistent golf all the way. His card:

Out	4	5	4	5	3	5	4	4	3—37
In	5	3	5	5	6	4	5	5	4—42—79

Others among the low scorers were: Ben Buffham, Edgewood, 81; Billy Langford, Mystic, 82; Dewey Weber, Edgewood, 82; A. J. Musselman, Glen Oak, 82, and Douglas Tweedie, from the home ranch, 82.

Aubrey Leads Low Net.

In the low net Don Aubrey of Maywood led with 90—18—72, one stroke ahead of Vastine, who had a reduced card of 79—6—73. Other low net leaders were:

William Brinkerhoff, Oak Park, 92—18—74; Robert J. McKay, Westmoreland, 91—17—74, and F. W. Miller, Oak Park, 98—23—75.

Eight flights of eight each qualified for the Bridle and Saddle, Lariat, Bucking Broncho, Buckboard, Sombrero, Glen Oak Brand, Quirt and Stirrup trophies. The first match round and semi-finals this forenoon will be at nine holes, with the deciding contests after luncheon at eighteen holes. In addition, a consolation handicap event will be played.

WALTER CROWE WEARS COUNTY GOLFING CROWN

Walter Crowe of Briergate won the Cook county amateur golf championship yesterday at Garfield park, defeating Eldridge Robinson of Marquette, 5 and 3, in the thirty-six hole final. It was Crowe's second win of the honor in three years, his former triumph being in 1920, when he shot a record run of 26 for the nine hole course.

In the second flight final, Robert A. Bowker of Jackson park won, 4 and 3, against Ray Kennedy of Columbus.

The feature of the semi-final round in the forenoon was Crowe's victory of 1 up against John P. Humphreys of Columbus park, defending the title. Robinson in the penultimate frame had no trouble in disposing of L. R. Cavell of Jackson park, 5 and 3. The Englewood High champion did his best work on the last nine holes, shooting two birdies.

In the deciding contest Crowe shot wonderfully consistent golf, equalling par on the first and third legs and being one under perfect figures on the second. Crowe won five and Robinson one of the first nine holes. Coming in, Walter took four more against Robinson's two and had a lead of 6 up at the halfway mark. Cards:

Crowe, out	4	3	3	3	3	5	4	3	3—31
Robinson, out	4	4	3	4	4	5	3	4	4—35
Crowe, in	6	4	3	3	3	4	3	2	4—30
Robinson, in	4	3	3	4	4	4	4	3	3—32
Crowe, out	4	3	4	3	4	4	3	3	3—31
Robinson, out	3	3	3	3	3	4	4	3	2—29
Crowe, in	4	4	4	4	4	3			
Robinson, in	4	4	4	4	4	4			

Grand American Draws Record Field to Jersey

New York, Aug. 25.—More trapshooters than ever have gathered before will shoot in the Grand American handicap tournament at Atlantic City Sept. 11-16, entries for which close tomorrow. Every state in the nation annually is represented on its entry list.

ON LOCAL LINKS

MRS. WALTER PAGE of Midlothian, formerly a prominent Philadelphia player, won low gross prize yesterday at the Evanston Golf club with 46—45—91 in an open day tournament of the Women's Western Golf association. Miss Carrie Kuhnert of Glen View, Mrs. J. W. Douglass of Westmoreland, Mrs. S. L. Reinhart of Ravisloe, and Mrs. F. W. Hopkins of North Shore tied at 92 for the second low gross prize, and Miss Kuhnert won the play-off. A high wind bothered the 125 players. Other prize winners:

LOW NET—Mrs. Hopkins, North Shore, and Mrs. Ted Hill, Evanston, tied at 78. Mrs. Hill won the playoff.

CHOICE SCORE ON FOUR SHORT HOLES—Mrs. Barnhart, four 5s.

FEWEST PUTTS—Miss Esther Eidmann, Beverly, 33; Mrs. F. W. Knabel, Oak Park, 34.

BEST NINE HOLE ROUND—Mrs. L. Reinhart, 43.

AT ONWENTSIA.

Onwentsia members today will turn in their scores to qualify for the first autumn annual handicap golf tournament. The flights will be divided into eight players, as many flights being arranged as are necessary to take care of the players.

IN the WAKE of the NEWS

EARLIER CHICAGO.

EDITOR Wake: A visit to Chicago reminds me of a circumstance that happened in the middle '60s which may interest older Chicagoans.

About apple time Fred Meitzler and two nephews, Andrew and Jacob, started from a point near Rossville, Vermilion county, each on a load of apples for the Chicago market. Three days were consumed in making the trip over very bad roads.

On the morning of the fourth day they prepared to make their grand entry into the city by decorating each wagon with a forked limb, displaying

at least five samples on each wagon. All went well until opposite where is now located the Douglas monument. At that time it was a prison camp for confederate soldiers, captured in the civil war.

On seeing some 150 bushels of apples slowly passing by, the prisoners broke the guard line (probably the guards were sympathetic), and those apples disappeared as if by magic.

The owner camped outside the city limits that night and next day started the three day homeward journey emptyhanded, instead of with the loads of supplies as equivalent for the apples.

Some time afterward he told a friend of his mishap and was advised to file a claim against the government, but it was too late, and he never recovered anything.

A Nephew.

* *

Sure Fire.

Listen, my children, and you shall hear
How to become a senarioteer;
You don't have to reckon reason or rime;
You can do without sense in place and time;
Your titles can limp, your pictures flicker;
Your comedy needn't arouse a snicker.
But three things you MUST have—be alert
For a girl, a couch, and an iron shirt.

Your plot may be weak—idiotic, in fact;
It isn't essential to bother with tact;
You don't have to reckon reason or rime;
You can do without sense of place and time.
Let your props include a clawhammer coat,
As well as a stick for the villain to tote;
Then turn the crank, and in triumph flirt
With the girl and the couch and the hard-boiled shirt!

Guy Lee.

* *

When I Was a Kid I Thought—

That the northern lights were caused by the sun shining on Iceland.

B. Bill.

* *

Cause for Tears.

Doesn't it make you weep, Harve, when you see a big husky ex-bartender wot used to yell, "Get t'ell out of here, you bum," now behind the sody fountain mixing sundaes for the flappers?

Tremaine.

* *

Insurance Men Call It "Expectancy."

While touring, I asked a farmer, 73 years old, if he had lived in the town we were passing through all his life. "Not yet," he replied as he shifted his corncob pipe.

J. M. N.

* *

This Wake Is Conducted by Harvey T. Woodruff. Help! Help!

* *

Height of Affluence.

My idea of the height of affluence is the bird I saw in Oak Park wearing a fresh palm beach suit with an iron kelly.

J. H. P.

* *

"The miners have scored a great victory," admit the coal operators.

The miners retain the same wage as formerly, while the public will be asked to pay $1.54 to $2.50 more per ton for coal.

* *

Sad Days.

Sumac and wild cherry-tree
Crimson on the hill,
Serene sings the katy-did,
But the birds are still.

Butterfly and thistledown,
Flutter while you may;

In the droway Autumn sun
Gaily dance and play.

Only a few weeks and then
Summer will be gone,
And beach beauties be compelled
To put clothing on. Babetta.

* *

In Classic Evanston.

Sign on a grocery store in the classical city of Evanston:

"Eaten apples, 25c a dozen."

Predigested, as it were, I suppose.

Dad.

* *

Wake Riddles.

Is a tennis racket a highly string noise?

How many swallows in a drink?

E. A. N.

How hot if a heated argument?

Double H.

(These questions will be answered tomorrow.)

* *

Do You Remember Way Back When:

One of the health hints in the W. G. N. during the summer was: "Don't use alcoholic drinks"?—E. K. W.

TILDEN-RICHARDS PLAY AUSSIES IN NET FINAL

Boston, Mass., Aug. 25.—[Special.]—Big Bill Tilden and Vincent Richards went into the final round of the national doubles championships today, when they defeated Little Bill Johnston and Wallace F. Johnson in straight sets, but they did not win without one of the grimmest struggles in recent tennis history.

VINCENT RICHARDS.

Each set went to extra games, the scores being 8—6, 10—8, and 7—5. Richards was the star of the day, his brilliant play both on the ground and in the air winning point after point.

Finals Today.

By virtue of the victory, Tilden and Richards will meet Gerald Patterson and Pat O'Hara Wood, the Australian Davis cup team in the finals tomorrow, the visitors from the Antipods having trounced Jean Borotra of France and Nat W. Niles of Boston, in the other semi-final bracket earlier in the day, 6—1, 7—5, 6—0.

Patterson and Wood had an unexpectedly easy time with Jean Borotra and Niles. Borotra seemed unable to lift himself again to yesterday's heights, when his work accounted for the elimination of Norris Williams and Watson Washburn.

Summaries in Other Play.

Following are summaries in other divisions of championship play:

NATIONAL JUNIOR DOUBLES FINAL.

William W. Ingraham and Arnold W. Jones, Providence, defeated John F. Whitbeck and Charles M. Wood Jr., New York, 7—5, 2—6, 6—2, 6—4.

NATIONAL BOYS' DOUBLES FINAL.

Malcolm T. Hill and H. J. Johnson Jr., Boston, defeated David O'Loughlin and Selwyn Orcutt, Pittsburgh, 4—6, 6—3, 6—2.

NATIONAL FATHER AND SON DOUBLES FINAL.

J. D. E. and Arnold W. Jones, Providence, defeated Arthur and W. W. Ingraham, Providence, 6—0, 7—5.

NATIONAL MIXED DOUBLES, FOURTH ROUND.

Helen Wills, Berkeley, Cal., and R. O. Kinsey, San Francisco, defeated Elenora Sears, Boston, and W. M. Johnston, San Francisco, 6—4, 6—4.

Mrs. F. H. Godfrey, Boston, and W. F. Johnson, Philadelphia, defeated Edith Sigourney, Boston, and Willis E. Davis, San Francisco, 6—1, 5—7, 6—3.

SEMI-FINAL ROUND.

Mrs. Molla Mallory, New York, and W. T. Tilden II., Philadelphia, defeated Mrs. T. C. Bundy, Los Angeles, and Jean Borotra, France, 6—4, 6—4.

MOLLA TO MEET HELEN

Longwood, Mass., Aug. 25.—[Special.]—The National Women's tennis singles championship finals, won last week at Forest Hills by Mrs. Molla Bjurstedt Mallory over Miss Helen Wills, California girl star, will be fought again tomorrow as the result of today's semi-finals in the invitation singles tournament for women held in connection with the national doubles play.

Mrs. Mallory advanced over Miss Martha Bayard of Short Hills, N. J., 6—3, 6—0, but Miss Wills won her right to contest in the finals only after a stiff first set tussle with Mrs. May Sutton Bundy of Los Angeles, 7—5, 6—2.

MANY TROPHIES ARE GIVEN FOR COPS' FIELD DAY

The trophies, cups, and medals to be awarded victorious contestants in the police department field day at Grant park Sept. 16 and 17 probably will eclipse those ever given at any athletic contest in the middle west. The trophy for the team scoring the most points will be a statue typifying athletics, donated by Mayor Thompson. The cup for the highest individual score will be contributed by Everett C. Brown. The mayor's trophy will have to be won three times to become the property of the station team.

FIVE IN A. A. U. HIGH DIVE MEET

Central A. A. U. high diving championships at Edgewater beach tomorrow afternoon have attracted a good field of experts.

Billy Heyn of the C. A. A., former national and central springboard title holder, is the principal local contender. Bob Pearson of the Panama Canal zone, J. J. Davin, formerly of the New York A. C., and two Rockford lads, Buck Forsythe and Harry May, will furnish the competition.

NOTES OF THE CUE EXPERTS.

In an exhibition pocket billiard match played for the veterans at the Speedway hospital last night W. G. Cahill defeated G. B. Giles 100 to 80. J. G. Hommer, president of the Chicago Billiard association, was referee.

Pivan defeated Walker, 35 to 29, in the three cushion tourney at Foley's last night. Hoppe [35] plays Metchler [30] Monday night.

CRAFTSMEN TITLE GAMES.

Four games are scheduled today in the Craftsmen league title race, as follows: Boulevard and Mispah, at 74th and Aberdeen; Harlow and Olympia, at 64th street and Oakley avenue; Equity and Cosmopolitan, at White City park; Ben Franklin and Acme, at De Paul field.

FAITH WINS CLASS A CUP AT LAKE GENEVA; TEN YACHTS CAPSIZE

(Picture on back page.)

Beloit, Wis., Aug. 25.—Faith, sailed by John Buckstaff, Oshkosh Yacht club, won the Class A Inland Lakes Regetta championship on Lake Geneva this afternoon when it placed second in the final race of the regetta, to Wavey, sailed by Meredith Bennett, of Lake Minnetonka. Two firsts and a fifth in previous races gave the cup to Faith.

Wavey's time over the thirteen-mile course was four minutes and 21 seconds, beating Faith by one minute and 20 seconds.

Four Yachts Capsize.

The race was sailed in a fitful, gusty wind, and of the seventeen starters only nine finished. Four capsized, one withdrew and two were compelled to quit because of mast trouble. Other finishers were:

Blue Heron, sailed by Leonard Carpenter, Lake Minnetonka, third

Senta, Stanley Furbeck, Lake Geneva, fourth.

Kingfisher, a Minnentoka boat, was fifth.

In the morning race for class C boats Nereid, Alfred Lindley's Lake Minnetonka boat, led the way over the finish line in a twenty-five mile wind that caused six of the thirty-eight starters to capsize. Gadgett, piloted by Mogg brothers of Lake Geneva, was second, and Flame, William Abbott, third.

Nereid Has Best Time.

Nereid's time was 2:06:55 for a 10 mile course, the best time of the entire regatta. By its victory Nereid unofficially won the class C cup but through some technicality the Minnetonka boat may be placed second in final decision of the judges.

Dr. O. L. Schmidt of Chicago was reelected president of the regatta association.

Player's Illness Defers North Shore Net Final

The recently formed North Shore tennis league finals between Onwentsia and Winnetka, which were to have been played today, were postponed last night because of the sudden illness of one of the Winnetka team. Onwentsia granted a week's postponement. As a substitute for the league finals Onwentsia will put on the finals in the club singles, in which Seward Simons will meet William M. Blair.

O'CONNELL BEATS JERRY WEBER IN CITY TENNIS PLAY

George O'Connell sprung the big upset of the city tennis tourney at Chicago Tennis club yesterday by beating the veteran Jerry Weber in the hardest fought match to date, 7—5, 5—7, 7—5. O'Connell meets A. R. Kaiser in the men's singles semi-finals today, Kaiser having advanced yesterday by beating Don Wiley, 6—4, 6—2. Walter T. Hayes scored an easy straight set love victory over William Wilkens and meets James Anderson in the other semi-final.

GEORGE O'CONNELL.

Miss Marion Leighton and Mrs. E. C. Bailey will play Mrs. R. S. Stewart and Miss Katherine Waldo today for the women's doubles championship. The former pair entered the finals yesterday by disposing of Miss Marion Clow and Miss Sara Hinde, 6—0, 6—4. The latter defeated Miss Marion Strobel and Miss Eleanor Bradley, 11—9, 6—2.

Webers to Semi-Finals.

Jerry and Jimmy Weber advanced to the semi-finals in men's doubles by winning from Frank O'Connell and Nate Wasserman in three sets, 6—2, 5—7, 6—2.

The most brilliant of women's singles matches was the victory yesterday of Mrs. Stewart over Eleanor Bradley, 6—4, 5—7, 12—10, advancing the former into the semi-finals today against Miss Marion Strobel. Miss Marion Leighton scored straight set 6—1 victories over Miss Sara Hinde and meets Miss Waldo today.

Men's and women's singles semi-finals will start today at 2:30 o'clock, and men's doubles semi-finals and women's doubles finals will begin at 4:30 o'clock. Summaries:

MEN'S SINGLES—FOURTH ROUND.

George O'Connell beat S. G. Burkland, 7—5, 6—1.

FIFTH ROUND—Walter T. Hayes beat William Wilkins, 6—0, 6—0; George O'Connell beat Jerry Weber, 7—5, 5—7, 7—5; A. R. Kaiser beat Don Wiley, 6—4, 6—2.

MEN'S DOUBLES—THIRD ROUND.

Frankenstein and Fogelson beat Chappell and Bracknee, 7—5, 6—3; F. O'Connell and Wasserman beat Burkland and Fritschler, 6—2, 8—6.

FOURTH ROUND—Jerry Weber and Jimmy Weber beat F. O'Connell and Wasserman, 6—2, 5—7, 6—2; Hayes and Squair beat Lawrence and Swarts, 6—0, 6—3; Anderson and Miller beat Fogelson and Frankenstein, 6—4, 6—2.

WOMEN'S SINGLES—FOURTH ROUND.

Mrs. R. S. Stewart beat Miss Eleanor Bradley, 6—4, 5—7, 12—10; Miss Marion Leighton beat Miss Sara Hinde, 6—1, 6—1.

WOMEN'S DOUBLES—SEMIFINALS.

Miss Leighton and Mrs. Bailey beat Miss Clow and Miss Hinde, 6—0, 6—4; Mrs. Stewart and Miss Waldo beat Miss Strobel and Miss Bradley, 11—9, 6—2.

I. A. A. A. Labor Day Meet Entries to Close Today

Entries for the Labor day track meet and 15 mile street roller championship under auspices of the Illinois Amateur Athletic association, will close today at Kosciuszko Park with Otto Webb, physical director.

PENN CREW COACH DIES.

Philadelphia, Pa., Aug. 25.—Ellis F. Ward, widely known manufacturer, and for thirty-five years rowing coach of the University of Pennsylvania, died at his home today of paralysis. He was 77 years old.

Woods and Waters BY BOB BECKER

FISHING IN SAWMILL BAY.

GLACIER BAY, Alaska.—When you see nothing but salmon and herring for hours and hours and you are smelling nothing but salmon and herring night and day, it seems as if a fellow would get satisfied up on the fishing game. But such was not the case with the passengers on the N——. In spite of the fact that the fragrance of dead herring was in the air, one angler from Fort Collins, Colo., got busy with the tackle and then the fun began.

Sawmill bay is not on the map. I doubt if any sportsman comes here with his fine tackle to have it on with the many kinds of finny habitants of this region. In spite of its reputation to live up to, this corner of salt water sure did furnish the fish for about two hours while the N—— held us near that sweet smelling packing plant where herring went in on a conveyor and came out salted in tubs.

* *

It was raining—a drizzly, depressing precipitation (Scotch mist as they called it)—when the angler dropped over the side of the ship a big hook baited with a half of a herring weighted with three or four ounces of lead all of which he handled with a stout line.

The herring bait had no sooner struck the water and started to settle in the depths than the hero gave a mean jerk to the line and frantically tried to haul in his catch. And it was a catch, too, taking all his attention to haul it in. Soon we saw a good sized fish darting around as it was brought to the surface, and then our angling friend dropped on the deck a twelve pound black cod.

* *

The hook was baited up again and tossed overboard. In a minute there was another strike. This fish fought gamely, darting and twisting. When about six feet from the surface we made out the striking white under parts of a halibut, and a fourteen pounder was added to the string.

FARM AND GARDEN BY FRANK RIDGWAY

CHOOSE SWEET CORN FOR SEED.

Go through your patch of sweet corn and pick out a dozen or two of the best ears you can find, and save them for seed. Leave these selected ears on the stalk several weeks, so they will be well matured and dry. If you pull them when the kernels have too much moisture they will not keep, and if you gather before they are ripe the kernels will not grow.

Of course, there is the alternative danger of allowing the sweet corn to stay in the field until too dry.

* *

There are two ways of picking the corn for seed. It may be snapped off in the field, with the shuck on, or husked in the field, leaving the stalk on the stalk. Some leave the husk on and use it in hanging and drying the ear. Others break the husk completely off and dry the corn on drying racks or shelves.

Before storing the ears see that the kernels are dry, or germination will be poor next spring. Germination is usually injured by cold weather, when the ears are not dry.

ATHLETE MARRIES.

Des Moines, Ia., Aug. 25.—Charles E. Brookins, University of Iowa athlete who is in Des Moines to compete in the track meet at the state fair, was married here today to Miss Zula Meckler of Iowa City.

A Style Explosion that Startled the Whole Hat World

When I discovered that two hat manufacturers had illegally obtained my Style Secret, I started criminal and civil actions to protect the design I originated for you this Fall.

The "Style" that caused all this excitment, and which since the suit has been referred to as "The Truly Warner $100,000 Hat," is now safely sealed in the care and custody of Clerk Wheeler of the Superior Court of the State of Connecticut.

I'm going to show this now famous $100,000 model on my Five Foot Style Shelf in my windows today.

Truly Warner
Headquarters For Hats
25 S. Dearborn St. 103 W. Madison St.

COMEDY OF RUNS, HITS AND ERRORS TO CUBS, 26-23

HERE'S RECORD SCORE

PHILADELPHIA.

	AB	R	BH	TB	BB	SH	SB	P	A	E
Wrightstone, 3b	7	3	4	6	1	0	0	0	1	1
Parkinson, 2b	4	1	1	3	3	2	1	0	2	0
Fillingim, cf	5	4	2	3	0	0	0	2	2	0
Whitman, rf	5	4	2	3	0	0	0	1	0	0
Walker, lf	6	2	2	4	1	0	1	0	2	0
Cook, lf	3	1	0	0	0	0	0	2	0	1
Adams, ss	3	1	0	0	0	0	0	1	2	0
Smith, ss	4	2	1	1	0	0	0	1	4	0
Lewis, 1b	4	1	1	2	0	0	0	9	0	0
Withrow, c	3	2	1	2	1	0	0	2	0	0
Ring, p	4	2	1	1	0	0	0	0	1	0
Weinert, p	4	2	1	1	0	0	0	0	0	0
Sagp	0	0	0	0	1	0	0	0	0	0
Totals	53	23	16	26	3	6	11	3	12	4

CHICAGO.

	AB	R	BH	TB	BB	SH	SB	P	A	E
Heathcote, cf	6	0	2	3	1	2	0	0	4	0
Deal, 3b	6	1	3	4	0	1	1	1	1	0
Fisher, ss	1	0	0	0	0	0	0	1	2	0
Flack, rf	0	0	0	0	1	0	0	0	0	0
Peters, 2b	4	1	2	3	1	0	0	2	2	0
Peters, 1b	4	1	2	2	0	0	0	11	0	0
Quinn, 1b	1	0	0	0	0	0	0	2	0	0
Miller, lf	5	3	4	10	1	0	0	1	0	0
Bigbee, cf	5	3	4	6	0	0	0	3	0	0
Grimes, 2b	3	3	2	3	1	1	0	1	1	0
Terry, c	5	3	3	4	0	1	0	7	1	0
Mokan, c	1	0	0	0	0	0	0	1	0	0
Bentley, p	1	0	0	0	0	0	0	0	0	0
Kaufmann, p	1	0	0	0	0	0	0	0	0	0
Ring, rf	1	0	0	0	0	0	0	1	0	0
Bubanks, p	1	0	0	0	0	0	0	0	1	0
Meuse, lf	1	1	0	0	0	0	0	1	0	0
Schang, c	0	0	0	0	0	0	0	0	0	0
Osborne, p	0	0	0	0	0	0	0	0	0	0
Totals	46	26	25	42	10	5	1	27	9	0

*Lamp batted for Weinert in ninth.
†Taylor batted for Kaufmann in fourth.
‡Meuse batted for Stueland in seventh and scored otb.

Philadelphia	0	3	2	1	3	0	0	8	0—23
Chicago	1	10	0	1	4	0	1	0	0—26

Two basehits—Krug (2), Terry, Mokan, Bigbee, Heathcote (2), Grimes, Withrow, Peters, Walker, Parkinson. Three base hits—Wrightstone. Home runs—Miller (3), O'Farrell. Struck out—Ring, 2; Weinert, 6; Stueland, 1; Morris, 1; Osborne, 3. Base on balls—Kaufmann, 3; Stueland, Bubanks, 3, Morris, 1; Osborne, 2; Ring, 5; Weinert, 3. Double plays—Smith-Parkinson-Wrightstone; Parkinson-Lee. Hits off Kaufmann, 9 in 4 innings; Stueland, 7 in 3; Bubanks, 10 in 2-3; Morris, 4 in 1-3 (out in ninth); Ring, 12 in 3 2-3. Hit by pitcher—Weinert (Grimes). Wild pitches—Bubanks, Losing pitcher—Ring. Winning pitcher—Kaufmann. Time, 3:01. Umpires—Byron and Rigler.

BY FRANK SCHREIBER.

Nobody will ever know without many hours with the box score and a record book just how many records of ancient and modern major league baseball were smashed at the north side park yesterday. Cubs and Phillies hooked up in what was advertised as a baseball game, but early proved to be a comic opera arranged to the tune of base hits.

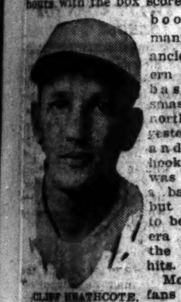

CLIFF HEATHCOTE.
[TRIBUNE Photo.]

More than 7,000 fans sat through the nightmare smacking their brains as to who was winning and it was only after moments of figuring at the end of the nine heats to ground that the game was adjudged the property of the Cubs by a 26 to 23 score. In fact, many of the fans who saw the finish of the battle had visions of the opening of the football or baseball seasons, for cries from various parts of the park were imploring for a "touchdown," while others besought the players to "shoot another basket."

One Record Safe.

Only one record for a nine inning game, the putout record, was safe. Following is a list of some of the marks made or equalled:

TOTAL RUNS SCORED BY TWO CLUBS—49—the largest score in major league history, June 12, 1890, Brooklyn and Buffalo scored 44 runs, but the accepted record was held by Chicago and Louisville when on June 29, 1897, Chicago scored 36 runs and Louisville 7.

TOTAL HITS—51—shatters the record for games played since 1900. New York and Cincinnati held the former mark, scoring 49 hits June 9, 1901. St. Louis and Cleveland, while in the American association, made 53 hits April 30, 1897. Bases on balls then counted as hits. Chicago had 25 hits and Philadelphia 26 yesterday.

MOST RUNS IN ONE INNING—14—Cubs recently tied the record for modern big league. The record was made by New York Americans against Washington on July 6, 1903.

NUMBER OF TIMES AT BAT BY ONE PLAYER IN ONE INNING—3—Marty Callahan of the Cubs equaled the world's record when he batted the 128 yard fifteenth of the Giants of Lakes club in 1...

...hits off Kaufmann in the fourth put the Cubs into a tie for the record held by Philadelphia Americans, made against Boston July 5, 1902.

LEAGUE RECORD—Both teams met the season's record of 19 runs for nine innings set by Giants.

Heathcote Leads Hitters.

Clifton Heathcote was the leader in the Cub swatting. Cliff took his toe hold seven times at the plate and banged out five hits, including two doubles, and walked twice for a perfect day with the stick. Hack Miller was next in line with four hits and a base on balls in six times up, and two of Hack's blows were home runs. The first homer in the second inning cleared the iron fence in center field, while the second four base knock cleared the wall in right field.

Tony Kaufmann, George Stueland, Emil Bubanks and Eddie Morris worked on the slab in order for the Cubs, with indifferent success, and it finally settled on Ernie Osborne to wind up the shindig.

Twenty-one Bases on Balls.

Jimmy Ring and Lefty Weinert, the Philadelphia hurlers, endured a terrific mauling. Besides the hits, Cub pitchers doled out eleven bases on balls. Philly hurlers gave out ten and hit one Cub batsman. Four errors were committed by each team.

The first inning was the only one that resembled a ball game. The Bears jumped off to a one run lead in the opening frame, but the Phils came back with three in the second, which were scored with the aid of two errors. Then came the Cub second and ten runs.

Hole-in-One Club

ALFRED CHILROC yesterday, for the second time, sank a hole in one at Winnetka Community course. Playing a foursome with John Orchard, Stanford Langill, and Charles Ansorg, Chilroc holed out the seventeenth with his jigger. On July 4 Chilroc scored a one on the same hole.

At Scott Bend, W. H. Fox of Lasalle pitched the 128 yard fifteenth at the Giants of Lakes club in 1...

THE GUMPS—A TONIC FROM THE STATES

3 TIMES AND OUT

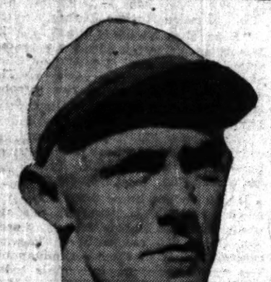

MARTY CALLAGHAN.
[TRIBUNE Photo.]
Cub outfielder who made baseball history by batting three times in the fourth inning yesterday. He made two hits and finally struck out.

MAJOR LEAGUE CLUBS STANDING

NATIONAL LEAGUE.

	W.	L.	Pct.		W.	L.	Pct.
New York	72	46	.610	Cincinnati	64	56	.535
St. Louis	67	52	.563	Brooklyn	58	60	.492
CHICAGO	67	53	.558	Philadelp'a	49	72	.557
Pittsburgh	64	55	.538	Boston	38	76	.333

YESTERDAY'S RESULTS.

Chicago	26;	Philadelphia	23
Brooklyn	8;	Pittsburgh	7
Brooklyn	8;	Pittsburgh	6
New York	4;	St. Louis	3
Boston at Cincinnati; wet grounds.			

GAMES TODAY.

Philad'phia at Chicago Boston at Cin'nati [2]
Brooklyn at Pittsburgh New York at St. Louis

AMERICAN LEAGUE.

	W.	L.	Pct.		W.	L.	Pct.
St. Louis	73	50	.593	CHICAGO	58	62	.483
New York	72	50	.590	Washington	57	64	.471
Detroit	67	56	.545	Philadelphia	49	68	.419
Cleveland	63	61	.508	Boston	46	74	.383

YESTERDAY'S RESULTS.

St. Louis	3;	New York	1
New York	6;	St. Louis	5
Boston	9;	Cleveland	4
Detroit	3;	Washington	2
Chicago at Philadelphia; wet grounds.			

GAMES TODAY.

Chicago at Phila. [2]. Detroit at Wash'gton.
Cleveland at Boston. St. Louis at New York

SEMI-PRO GAMES TODAY

Marquette Manors at Logan square.
Famous Chicagos at Beloit.
Fyotts at Kenosha.
Pontiac at Racine.
Canton and American Giants at Schoring's.
Joliet and Indians at 26th and Kostner.
Justins and Forges Post at 22d and Kostner.
Kystons and Cardinals at Normal Park.

SOX AND MACKS IN BARGAIN BILL THIS AFTERNOON

BY IRVING VAUGHAN.

Philadelphia, Pa., Aug. 25.—[Special.]—Although not more than a hatfull of rain fell today, Connie Mack deemed it sufficient cause to cancel the scheduled activity between the White Box and Athletics. Connie had in mind a bargain attraction for his faithful followers, and it will be put on tomorrow, which, incidentally, will be Kid Gleason day.

It is very possible that Gleason will institute a change or two in his athletic layout tomorrow. Bib Falk has been having a terrible time trying to get base hits in his last four or five games, and Gleason is about convinced the young Texan needs a rest to trim his batting lamps.

Giants Beat St. Louis Despite Three Homers

St. Louis, Mo., Aug. 25.—After holding a three run lead seven innings, all markers being made on home runs, St. Louis today lost to New York, 4 to 3. An error by Hornsby in the eighth prevented a possible double play and turned the tide. The locals' home runs were made by Hornsby, Mann, and Ainsmith. It was Hornsby's thirtieth circuit drive of the season.

NEW YORK.	AB	R	BH	PO	A	E
Baker, 3b	4	0	1	1	0	0
Dugan, 3b	1	0	0	0	0	0
Frisch, 2b	4	0	1	1	0	0
Meusel, lf	4	0	1	2	0	0
Young, rf	3	0	1	2	0	0
Kelly, 1b	3	0	1	16	1	0
Bengel, cf	4	0	1	4	0	0
Hersh, c	4	0	1	4	0	0
Nehf, p	4	0	0	2	0	0
	32	0	6	12	1	0

ST. LOUIS.	AB	R	BH	PO	A	E
Mann, cf	4	0	1	2	0	0
Stock, 3b	4	0	1	3	0	0
Hornsby, 2b	4	1	1	0	4	0
Rother, 1b	4	0	1	11	0	0
Schlitzer, ss	4	0	1	1	6	0
Gainer, lf	4	0	0	2	0	0
Ainsmith, c	4	2	2	4	0	0
Lawson, as	4	0	1	3	0	0
Haines, p	3	0	0	0	0	0
Fortier, p	0	0	0	0	0	0
	35	3	9	27	10	0

New York	000	000	031—4
St. Louis	200	100	000—3

Two base hits—Young, Hornsby. Three base hit—Hornsby. Home runs—Hornsby, Mann, Ainsmith. Bases on balls—Haines, Nehf. Struck out—Nehf, 4; Haines, 2; Fortier, 1. Hits off Haines, 10 in 7 1-3. Losing pitcher—Fortier.

AM. GIANTS, 18; CHICAGOS, 11.

Mlgonk, Ill., Aug. 25.—[Special.]—American Giants today defeated the Famous Chicagos in a free hitting game here, 18 to 11. Chicagos ..... 006 203 100—11 13 5
American Giants ..... 120 223 06*—18 18 2
Batteries—Wingfield and Goldthwaite; Whitworth and Dixon.

YANKS AND BROWNS DIVIDE A TWIN BILL

New York, Aug. 25.—Yankees and Browns divided an exciting doubleheader today, St. Louis winning the first game, 3 to 1, and New York the second, 6 to 5. Shocker in the opener held New York to seven hits, three coming in the ninth, when Meuse drove in New York's only run with two out.

Bush of the Yanks was hard pressed in both the eighth and ninth innings of the afterpiece, and Jones, who pitched yesterday, was rushed to his rescue and barely got through, two runners being on base when McManus flied to Witt for the final out. Scores:

FIRST GAME.

ST. LOUIS.	AB	R	H	C	E
Tobin, rf	3	0	1	0	0
Foster, 3b	3	0	1	2	0
Sisler, 1b	3	1	2	9	0
Williams, lf	3	0	0	1	0
Jacobson, cf	3	0	0	2	0
McMan's, 2b	3	0	0	3	0
Severeid, c	3	0	1	7	0
Gerber, ss	3	0	0	1	3
Shocker, p	3	0	0	1	0
	27	1	5	27	3

NEW YORK.	AB	R	H	C	E
Witt, cf	4	0	1	2	0
Dugan, 3b	4	0	1	2	0
Ruth, rf	4	0	1	3	0
Pipp, 1b	4	0	1	13	0
Schang, c	4	0	1	7	0
Meusel, lf	4	0	1	2	0
Ward, 2b	4	0	1	4	0
Scott, ss	4	0	1	2	0
Bush, p	4	0	0	0	1
Jones, p	0	0	0	0	0
*Harris	1	0	0	0	0
	33	0	7	35	1

*Batted for Bush in eighth.

St. Louis	000	000	001—1
New York	000	000	000—0

Two base hit—Tobin. Three base hit—Severeid. Bases on balls—Hoyt, 2. Struck out—Hoyt, 1; Shocker, 5. Hits—Hoyt, 8 in 8 innings. Losing pitcher—Hoyt.

SECOND GAME.

ST. LOUIS.	AB	R	H	C	E
Tobin, rf	5	0	2	2	0
Foster, 3b	5	0	0	2	0
Sisler, 1b	3	0	1	5	0
Williams, lf	3	0	1	2	0
Jacobson, cf	3	0	2	1	0
McMan's, 2b	3	0	0	5	0
Severeid, c	3	0	1	7	0
Gerber, ss	4	2	2	6	0
Davis, p	0	0	0	0	0
†Gallivan	1	0	0	0	0
Sheuf, p	1	0	0	0	0
Bayne, p	1	0	0	0	0
*Shorten	1	1	1	0	0
	37	5	10	31	1

NEW YORK.	AB	R	H	C	E
Witt, cf	4	2	2	1	0
Dugan, 3b	4	1	1	2	0
Ruth, rf	4	1	2	2	0
Pipp, 1b	4	0	0	10	0
Schang, c	4	0	2	6	0
Meusel, lf	3	0	1	2	0
Ward, 2b	4	0	1	2	0
Scott, ss	4	0	0	2	0
Bush, p	4	1	1	0	0
Jones, p	0	0	0	0	0
	35	5	10	27	0

*Batted for Bayne in ninth.
†Batted for Davis in ninth.

St. Louis	001	010	105—8
New York	201	000	00*—3

Three base hits—Ruth, Pipp, Tobin. Home runs—Gerber, Tobin. Stolen base—Tobin. Bases on balls—Bush, 4; Jones, 1; Davis, Van Gilder, 1; Sheuf, 1; Bayne, 2. Struck out—Bush, 2; Van Gilder, 2; Pruett, Bayne, 1; Davis, 1 (none out in first); Van Gilder, 1 (none out in fourth); Pruett, 1 (in 2); Bush, 9 (in 8 [none out in ninth]). Winning pitcher—Bush. Loser—Davis. Umpires—Moriarity and Evans.

TYGERS, 3; SENATORS, 2.

Washington, D. C., Aug. 25.—Detroit defeated Washington today, 3 to 2. Oldham was a puzzle after the second, while Mogridge was routed and Francis hit fairly hard. Score:

DETROIT.	AB	R	H	C	E
Blue, 1b	4	0	1	15	0
Cutz'w, 2b	4	0	1	2	0
Cobb, cf	4	0	2	3	0
Veach, lf	4	0	1	2	0
Heil'n, rf	4	1	1	1	0
Jones, 3b	4	1	1	0	6
Bigsby, ss	2	0	0	6	0
Woodall, c	4	1	0	3	0
Oldham, p	4	1	2	0	0
	36	3	10	27	1

WASHINGTON.	AB	R	H	C	E
Rice, cf	4	0	1	1	0
Harris, 2b	2	0	0	7	0
Ruth, rf	4	0	1	3	0
Pipp, 1b	4	0	1	13	0
Goslin, lf	3	1	0	1	0
Shanks, rf	3	0	0	4	0
Gharr'y, c	2	0	0	5	0
Peck, ss	4	0	1	0	1
Lam'te, 3b	4	0	0	4	0
Mogridge, p	2	0	0	0	2
†Francis, p	1	0	0	0	0
	33	2	4	39	3

Goebel ran for Gharrity in ninth.

Detroit	000	000	003—3
Washington	020	000	000—2

Two base hits—Heilman, Gharrity. Three base hits—Gharrity, Cobb, Oldham. Bases on balls—Oldham, 3; Francis, 1. Struck out—Oldham, 4; Francis, 2; Hits—Mogridge, 6 in 3 innings. Losing pitcher—Francis. Umpires—Nallin and Owens.

RED SOX, 9; INDIANS, 0.

Boston, Mass., Aug. 25.—Quinn held Cleveland to two hits today, one a scratch, and the Red Sox won, 9 to 0. Boston made fifteen hits for twenty-four bases. Score:

CLEVELAND.	AB	R	H	C	E
Jam'son, lf	3	0	0	1	0
Wamby, 2b	4	0	0	0	0
Evans, cf	3	0	1	0	0
Gard'y, 3b	3	0	0	4	0
Sewell, ss	3	0	0	1	4
Wood, rf	3	0	0	3	0
McInnis, 1b	3	0	1	13	0
O'Neill, c	3	0	0	3	0
Boone, p	1	0	0	3	0
Edwards, p	0	0	0	1	0
	28	0	2	41	0

BOSTON.	AB	R	H	C	E
Mitchell, ss	4	2	2	3	0
Menosky, cf	4	2	2	3	0
Burns, 1b	4	2	3	13	0
Pratt, 2b	4	2	2	2	0
Harris, lf	4	0	1	3	0
Collins, cf	3	0	1	1	0
Fewster, 3b	4	0	1	5	0
Ruel, c	4	0	1	5	0
Quinn, p	4	0	1	1	0
	33	9	15	41	0

Stephenson batted for Boone in sixth; Unamaker batted for Edwards in ninth.

Cleveland	000	000	000—0
Boston	100	141	20*—9

Two base hits—Harris, Burns. Three base hits—Burns, Ruel. Home run—Harris. Base on balls—Edwards, 1. Struck out—Quinn, 4. Hits—Boone, 11 in 5 innings. Losing pitcher—Boone. Umpires—Dineen and Hildebrand. Time—1:34.

ROBINS NIP PIRATES TWICE.

Pittsburgh, Pa., Aug. 25.—Three home runs by Rob Russell failed to prevent Pittsburgh from dropping a doubleheader to Brooklyn here today. The scores were 8 to 7 and 8 to 6. Scores:

FIRST GAME.

BROOKLYN.	AB	R	H	C	E
Olson, 2b	5	0	2	3	0
John'n, ss	4	2	1	2	0
B. Griffith, rf	5	1	1	1	0
Wheat, lf	5	0	1	2	0
Myers, cf	4	1	1	2	0
Schm'dt, 1b	4	2	2	16	0
High, 3b	5	1	2	3	0
Miller, c	4	1	1	4	1
Grimes, p	3	1	1	2	0
Smith, p	0	0	0	0	0
Decatur, p	0	0	0	0	0
	40	8	14	45	0

PITTSBURGH.	AB	R	H	C	E
Manville, ss	4	1	1	1	0
Carey, cf	4	1	1	3	0
Bigbee, lf	4	1	1	3	0
Russell, rf	3	2	2	1	0
Tierney, 2b	4	1	1	2	0
Traynor, 3b	4	0	1	3	1
Grimm, 1b	4	0	1	7	0
Schmidt, c	4	0	1	4	0
Adams, p	1	0	0	1	0
Carlson, p	1	0	0	0	0
	35	7	10	41	2

T. Griffith batted for Smith in eighth.

Brooklyn	100	104	002—8
Pittsburgh	000	222	100—7

Two base hits—Johnston, Schmidt, B. Griffith. Three base hits—Carey, Bigbee. Home run—Russell. Bases on balls—Grimes, 3; Smith, 1; Decatur, 2; Adams, 1; Carlson, 1. Struck out—Adams, 1; Carlson, 1; Decatur, 1. Balk—Decatur. Winning pitcher—Decatur. Losing pitcher—Carlson.

SECOND GAME.

BROOKLYN.	AB	R	H	C	E
Olson, 2b	4	0	1	2	0
John'son, ss	3	0	0	3	0
B. Griff'th, rf	3	0	0	2	0
Wheat, lf	3	0	0	1	0
Myers, cf	4	1	1	3	0
Schm'dt, 1b	4	1	1	13	0
High, 3b	4	0	1	1	0
Deberry, c	4	0	2	4	0
Cadore, p	4	1	1	1	0
	38	3	7	30	0

PITTSBURGH.	AB	R	H	C	E
Marah'e, ss	4	0	1	2	0
Carey, cf	3	0	1	4	1
Bigbee, lf	3	0	1	4	0
Russell, rf	4	2	2	1	0
Tierney, 2b	4	0	1	3	0
Traynor, 3b	4	0	0	7	0
Grimm, 1b	4	0	1	10	0
Gooch, c	3	0	0	4	0
*Mattox	0	0	0	0	0
Glazner, p	0	0	0	0	0
Yde'h'se, p	0	0	0	0	0
Rauch, p	1	0	0	0	0
†Barnhart	1	0	0	0	0
	38	2	7	35	1

*Ran for Gooch in 9th.
†Batted for Yellowhorse in 4th.
‡Batted for Hamilton in 9th.

Brooklyn	100	421	000—8
Pittsburgh	000	200	013—6

Two base hits—Olson, B. Griffith, Wheat, Schmandt, High, Tierney. Three base hits—Olson, Bigbee. Home runs—Russell (2). Bases on balls—Cadore, 2; Glazner, 1; Hamilton, 2. Struck out—Cadore, 2; Glazner, 1. Winning pitcher—Cadore. Losing pitcher—Glazner. Umpires—Quigley and Moran.

MISKE K. O.'S FULTON; THEN MANAGER MAKES FRED'S ROUT COMPLETE

ST. PAUL, Minn., Aug. 25.—[United News.]—Fred Fulton, the Rochester plasterer, never landed a blow tonight in his fight with Billy Miske, St. Paul heavyweight, until two minutes after Miske had left the ring.

Miske knocked out "ferocious Fred" in the first minute with a one-two left hook on his glass chin. Fulton took one count of seven and got up to catch a left hook on the chin for a final nose dive. His only effort was a weak jab that brushed Miske.

When Fulton came to, his manager, Mike Collins, was standing over him, calling his protege a "yellow bum." Fulton came out of his daze and took a sock at Mike. Then the only fight the customers saw during the evening, started, with Collins [weight about 165] mixing it with the 212 pound heavyweight.

Then Mike Gibbons, the middleweight boxer, jumped into the ring. "Leave him alone, you roughneck," he shouted at Collins. Gibbons caught Collins and held him while Fulton hurried to his dressing room.

OPEN BIDS ON ILLINI MEMORIAL STADIUM

English Brothers of Champaign, Ill., were the low bidders on the general work for the construction of the memorial stadium to be erected at the University of Illinois at Champaign, when the building committee of the state university opened bids in Chicago yesterday.

A. H. Barth Electric company, Springfield, Ill., was low bidder on the electrical work; Walsh & Slattery, Peoria, Ill., on plumbing and drainage, and Sodeman Heat and Power company, St. Louis, on heating and ventilation.

While the English Brothers' bid was not made public, it was said that the figures were slightly in excess of $1,500,000.

The staudium, conceived and designed by Holabird & Roche, architects of Chicago, will seat 58,000 on the two sides of the field. Approach to the seats will be by a method of ramps, similar to the two baseball parks at Chicago, thus eliminating all stairways and providing for a quick way of emptying the stadium.

The exterior will be of brick and Bedford stone, with a double row of memorial colums on each side. By the erection of temporary stands on both ends of the stadium, 30,000 more people can be seated.

The contracts for he erection of the stadium are likely to be let sometime next week, according to Col. H. B. Hackett of Holabird & Roche, when the university and buildings committees meet.

Great Lakes Nine Beats Eastern Tars in Opener

Waukegan, Ill., Aug. 25.—[Special.]—Great Lakes won the first game of their three game series with Hampton Roads today for the inter-naval station title, defeating the eastern sailors 9 to 5. "Ditty Box" Johnson, center fielder of the home team, was one of the stars of the game. He has been signed to play with the Yanks when his release from the naval service is obtained.

FAIRIES, 7; RACINE, 3.

Beloit, Wis., Aug. 25.—[Special.]—Fairbanks-Morse won from Racine Belles today, 7 to 3. Sam Brenegan of Racine has his wrist broken by a batted ball.

BELOIT.	AB	R	H	C	E
Thomas, lf	4	1	2	0	0
Wort'n, 3b	2	2	1	4	0
Baxter, rf	3	2	1	1	0
Roth, cf	4	2	1	1	0
Hol'ay, 2b	4	1	3	8	0
Hash'k, 1b	4	0	0	9	0
Stell, ss	4	0	2	4	0
Murphy, c	4	0	1	12	0
Rav'port, p	3	0	0	0	0
	31	7	11	39	0

RACINE.	AB	R	H	C	E
Kernan, 2b	4	1	1	5	0
Groel'y, 3b	3	2	1	1	0
Corey, lf	4	0	1	1	0
Bren'gan, c	0	0	0	0	0
Krue, cf	3	0	0	2	0
Weiss, 1b	3	0	1	9	0
Oronin, cf-c	4	0	0	2	1
Buckeye, rf	4	0	0	0	0
M'E'l'n, ss	4	0	1	1	1
Miller, p	4	0	1	4	0
	33	3	5	26	2

Racine	200	000	010—3
Beloit	203	010	01*—7

Two base hits—Corey, Thomas, Stell. Three base hits—Groelling, Roth. Struck out—Davenport, 9; Miller, 4. Bases on balls—Davenport, 2; Miller, 3.

CERMAKS, 5; UNION GIANTS, 2.

Cermak's Indians beat Union Giants, 5 to 2, at Cermak park yesterday. Score:

UNION GIANTS.	AB	R	H	C	E
Pate, rf	4	1	1	1	0
Peters, ss	3	0	1	3	0
Goliah, lf	3	0	0	1	0
Speed, 1b	3	0	1	9	0
Thomas, 3b	3	0	2	1	0
Kelly, cf	3	0	0	2	0
Palmer, 2b	3	0	0	2	0
Jones, c	3	0	0	7	0
Jackson, p	3	0	0	0	0
Knight, p	0	0	0	0	0
	31	2	5	26	1

CERMAK INDIANS.	AB	R	H	C	E
Kotas, 2b	4

When Husbands Deceive, Some Web It Is They Weave!

"WHEN HUSBANDS DECEIVE."
Produced by Associated.
Directed by Wallace Worsley.
Presented at the Rose.
THE CAST.

Viola Baxter	Leah Baird
Marshall Walsh	William Conklin
Richard Fletcher	Jack Mower
Madge Eller	Eulalie Jensen
Lulu Singleton	Kathryn Lewis
Andrew Tarleton	John Cossar
Teddy, the dog	Teddy

By Mae Tinée.

You get one of these deceiving husbands on your hands, girls, and I tell you, your hands are full! Hell MAY have no fury like a woman scorned, but I'll wager the supposedly upright guardian before marriage and demon spouse after runs her a close second. If a husband starts out to be deceiving—well—you'd be surprised!

In this picture Miss Baird, who loves to write her own stories, holds up for all the world to see a man who stops at nothing. He steals, he lies, he gets his wife's property under false pretenses, he lures flappers, he loves another lady who isn't as nice as she ought to be; he drinks, he kills the monkey, he threatens to murder the dog. He throws mud on other men's doorsteps and on his wife's fair name, and UNTIL THE VURR' LAST OF THE PICTURE.

The woman who married him is completely deceived by him. Of course she thinks he's rather rough at times but she never DREAMS how rough he can be. She finds out in time for a pleasing finale and is saved future annoyance by Teddy the dog who chews the gentleman up.

The chewing episode is followed by a scene in sunny meadows, several months later, when the widow of the deceiver, having become a wife again, is shown joyously sitting on the knee of the man she has always loved and would have married in the first place had it not been for the horrible example who has gone on before.

"When Husbands Deceive" is characterized by good acting and sets. The story is not so bad and I think the director made a pretty good job of his side of the affair.

BUT, girls, beware those gay, deceiving men.

So sweet they look—so punk they are again!

CLOSEUPS

Mary Pickford is to make "Dorothy Vernon of Haddon Hall."

Cosmopolitan is filming "The Face in the Fog," by Jack Boyle.

"The Bond Boy," starring Richard Barthelmess, will be released in October by First National. The star is shown as a country boy, bound out by his mother to an unscrupulous farmer.

In "Merry Go Round," the next Von Stroheim picture, the hero, Norman Kerry, is called upon to play a violin. It is said that Mr. Kerry, being left handed, is having the divil's own time.

Profit for St. Louis Opera.

St. Louis, Mo., Aug. 25.—Municipal opera in St. Louis this season showed a net profit of $41,873, according to an announcement made by the directors of the Municipal Theater association.

HAROLD TEEN—AMONG THOSE MISSING

Georgette Makes Many Charming Dinner Frocks

by Corinne Lowe

NEW YORK.—[Special Correspondence.]—Some time ago a middle aged woman was asked what she considered the great mistakes of her life. After thinking for a moment she responded without hesitation, "That I didn't marry an orphan and that I always have tried to skimp along without a dinner dress." And her tone suggested that she considered the second the more vital misstep.

Certainly this portion of her reply will strike a responsive chord in many another woman's heart. The time was, of course, when a woman could pare from a tailored suit to full fledged décolleté without serious embarrassment. But nowadays our dressing is more filled with intermediate steps and any woman attempting formal evening dress at the average dinner party is doomed to feel as conspicuous as the man who wears brown shoes with a Tuxedo.

For the simple little dinner frock of autumn and late summer days nothing is more charming than the georgette model, and we are showing today a tiger lily georgette made up over sand color in the same fabric. Skirt hems and ruffled sleeves are picoted in gold, and gold tassels weight the girdle of henna colored satin.

Sunday fashion page will be found in the New Color Section.

EMBARRASSING MOMENTS

The Tribune will pay $1 for every letter published on "The Most Embarrassing Moment of My Life." Address Embarrassing Moments, Chicago Tribune. Write on one side of the paper. No manuscript returned.

Too Thrilled for Words.

Being young and easily attracted by youths, the prospect of a possible new beau was always exciting. One day, upon going to my boarding house to dinner, I found a good looking young man seated next to me.

Resolved to make a good impression, and also being somewhat nervous, I thanked him with a smile when he passed me the sugar, and promptly put two heaping teaspoonfuls into my bean soup, instead of my coffee.

His surprised look and that of the other boarders told me what I had done. Too embarrassed to say anything, I tried to act as though I always used such unusual seasoning, but a few spoonfuls was all I could swallow. I had no appetite for bean soup that day. L. C.

Bright Sayings of the Children

The Tribune will pay $1 for each childish saying printed. The story told must never have been printed in any magazine or paper. It is not possible to acknowledge or return unavailable contributions. Please write on one side of the paper. Address Bright Sayings to Aunty Bee, Tribune, Chicago.

Jane spent a week in the country with her grandma, who insisted she take a nap every afternoon and get up at 7 o'clock every morning.

After putting up with this under protest, she whispered in her mother's ear when she came to take her home: "Mother, I don't think granny knows much about raising children. "Why, just think! She makes me go to bed when I'm wide awake and wakes me up when I'm terrible sleepy.

E. A. H.

Coming home from a summer resort we were informed the train was one hour late.

Warren, a restless little chap, remarked, "Gosh, not a thing to do, and a whole hour to do it in." N. T.

Mildred's mother was expecting company and the day before their arrival said that she must dust the spare room and make up the bed, whereupon Mildred said, "And air it, too. It smells so sort of vacant." B. H.

My niece had been playing all morning out of doors with a neighbor's child. When lunch time came both children were hungry.

Presently Marian said: "Auntie, my

belt is getting too tight. Please loosen it."

Thinking Jane's might be also, I said: "Shall I unfasten your belt, too, Jane?"

"O no, it isn't the belt that is too tight; it's the skin!" she said. M. R.

TRIBUNE COOK BOOK

BY JANE EDDINGTON.

Cooked Cucumber.

The large, slightly yellow cucumbers often seen at this time of year are only suitable for the pot. The seeds are too ripe for salad use, although the fleshy part might do if well chilled. These may be cooked in any of the ways vegetable marrow is cooked, for they bear a close relation in composition to that vegetable.

To stew these large cucumbers, wash and peel them carefully, removing only the thinnest shaving of peel. Cut in quarters and remove the seeds, then dice the rest. Put to cook in a small closely cover aluminum kettle in a little water and over a minimum fire.

Another way to cook it is in an open kettle with a cup of good meat stock which should be greatly reduced by the time the cucumber is done. The more highly this meat broth is seasoned or the more it is condensed at the start the more savory this may be. Butter and salt and such seasonings may be added to taste.

Cucumber cutlets seem quite substantial, considering their foundation, and delicate as well. Wash, cut off the ends, and peel short and bulky cucumbers. Cut into three equal pieces, drop these into boiling water, and leave for about five minutes but not long enough for the seeds to loosen and the pieces to break. Drain and cool, then dip in slightly beaten egg yolk and cracker crumbs. Sauté gently in butter, turning once. These may be served with a sauce.

DAILY HOROSCOPE
Doris Blake Says:

TODAY IS LUCKY FOR THE CONSERVATIVE.

Astrologers read this as an uncertain day, with kindly planetary influences dominating, however. It is well to be conservative in all business projects and in money expenditures. Warning is given to avoid danger of drowning or automobile accident by using common sense in the pursuit of pleasure. The augury for the coming year is most gratifying to those whose birthy today is, an active year with financial gains and much pleasurable activity. You have a great deal of literary ability, a nice command of English. You are somewhat loquacious but an enjoyable companion indeed. You are not given to uttering platitudes. Voluble you may be, but never insipid. You are conscientious to a surprising degree. It is a simple matter to humbug you, you have such an abounding faith in humanity—a nice quality, but not one highly protective of your interests. You like people and can always see some good in the worst of them, no matter how debased they may appear. A child born on this day should prove clever, affectionate, artistic, and enterprising, and have a most active life.

You're Rather Young.

"Dear Miss Blake: I am a girl of 16, and am going out with a fellow one year less than me. I love him very much. Suddenly I received an invitation from another fellow and he proposed to me. I love this fellow also. I think the first fellow loves me more. I hate to give the first fellow up, because this fellow told me that he cares for me more than I think. Please tell me what to do. BROWN EYES."

If you do not know which one you prefer, I think it would be wise to treat them both as good friends. Don't you think you are rather young to consider either of them seriously?

SPEEDEX
ANSCO FILM
the film that works like the human eye.

Cuticura Heals Rashes

Bathe with plenty of Cuticura Soap and hot water to cleanse and purify. Dry lightly and apply Cuticura Ointment to soothe and heal.

Sample Each Free by Mail. Address: "Cuticura Laboratories, Dept. 37T, Malden 48, Mass." Sold everywhere. Soap 25c. Ointment 25 and 50c. Talcum 25c. "Cuticura Soap shaves without mug."

Advertise in The Tribune.

MOTION PICTURE DIRECTORY

DOWNTOWN

BALABAN & KATZ CHICAGO
STATE ST. BETWEEN LAKE & RANDOLPH
"The Wonder Theater of the World"
"The way girls act nowadays you can't tell if they're all right or not."
Wallace Reid
Bebe Daniels
in Rachel Crothers' Drama of Mad Morals and Madder Manners.
'Nice People'
COMING MONDAY
Peter B. Kyne's Livest Story of Love and Adventure in the Giant Forests of the Northwest.
KINDRED DUST
Great Thrills—Intense Sympathy
A drama every mother and every mother's daughter should see.
ALL-STAR CAST with
Miriam Cooper, Ralph Graves, Lionel Belmore, W. J. Ferguson
EXTRA
WARING'S PENNSYLVANIANS
16 College Syncopators
NEW SONGS—NEW MELODIES

A Show for Everybody
RANDOLPH
STATE AT RANDOLPH
CONT. 9:30 A.M. TO MIDNIGHT
LAST TIMES TODAY
HERBERT RAWLINSON
-IN-
Don't Shoot!
STEWART EDWARD WHITE'S Novel Now A Tremendous Drama
STARTING SUNDAY
THE GRAY DAWN
Randolph Featurettes include a Comedy "A HICKVILLE ROMEO"
A Story of Early California Life—throbbing with action and human heart interest.

BARBEE'S
MONROE AND DEARBORN
—LAST TIMES TODAY—
EXCLUSIVE SHOWING
THOMAS MEIGHAN
NORMA TALMADGE
-IN-
"The Probation Wife"
A THRILLING LOVE DRAMA WITH THE TWO GREAT STARS AT THEIR BEST—ALSO
LARRY SEMON IN A ROLLICKING TWO REEL COMEDY
CONT. 11 A. M. TO 11 P. M.
—Coming Tomorrow—
JAMES OLIVER CURWOOD'S "THE BROKEN SILENCE"

JONES, LINICK & SCHAEFER
ORPHEUM STATE at MONROE
8 A. M. CONTINUOUS—12 P. M.
RODOLF VALENTINO
"Frivolous Wives"
Theater Temperature Never Over 76°

ADAMS ADAMS EAST OF STATE
COOLEST IN THE CITY
—CONTINUOUS 9 A. M. TO 11 P. M.—
SATURDAY AND SUNDAY ONLY
KATHERINE MAC DONALD
15c "Heroes & Husbands," and Comedy 15c
ALL SEATS—NO MORE
WEEK DAYS—ALL SEATS 10c—NO MORE
CASTLE STATE AT MADISON
"UP IN MARY'S ATTIC"
Com. Monday—"ORPHANS OF THE STORM"

DOWNTOWN

BALABAN & KATZ ROOSEVELT STATE NEAR ST. WASHINGTON
Q, How That Man Can Love!
RODOLPH VALENTINO in "BLOOD AND SAND"
IBANEZ ROMANTIC EPIC OF SPAIN!

STATE-LAKE ORPHEUM CIRCUIT
VAUDEVILLE EXCLUSIVE SHOWING
BETTY COMPSON
in "THE BONDED WOMAN"
A PARAMOUNT PICTURE
At 11:15 a. m., 2:05, 7:30 and 10:30 p. m.

ROSE JONES, LINICK & SCHAEFER
63 WEST MADISON
JOHN GILBERT
"HONOR FIRST"

NORTH

HOWARD N. W. "L" STATION AT HOWARD—MAT. DAILY
ANITA STEWART
"ROSE O' THE SEA"
"THE CHICKEN PARADE"
Tomorrow—"THE STORM"

BUCKINGHAM 3319 N. CLARK ST.
LEAH BAIRD
"WHEN THE DEVIL DRIVES"

BRYN MAWR Bryn Mawr at 'L' Sta.
Cont. 2 to 11 P. M.
ANITA STEWART, "ROSE O' THE SEA"
SPECIAL KIDDIES' MATINEE

ARGMORE Argyle & Kenmore Aves.
AGNES AYRES-MILTON SILLS, 'Borderland'

REGENT Sheridan Rd. at Pratt Blvd.
PAULINE STARKE, "My Wild Irish Rose"

DEARBORN DIVISION & DEARBORN
HERBERT RAWLINSON in "DON'T SHOOT"

KEYSTONE 3912 SHERIDAN ROAD
Cont. 2 to 11 P. M.
JOHNNIE WALKER in "MY DAD"

LAKE SHORE Broadway at Belmont
7 to 11 P. M.
CLARA K. YOUNG, "What No Man Knows"

DE LUXE ON WILSON AVE. AT "L" STATION
VIOLA DANA, "THE FIVE DOLLAR BABY"

EASTERLY Lincoln & Diversey Pkwy.
1:30 to 11 P. M.
JOHNNIE WALKER in "MY DAD"

PANORAMA 717 SHERIDAN ROAD
GLADYS BROCKWELL and STUART HOLMES in "PAID BACK"

LUBLINER & TRINZ AMUSEMENT CENTERS

COVENT GARDEN 2853 N. Clark St. Matinee Daily
MARTHA MANSFIELD
"QUEEN OF THE MOULIN ROUGE"

BIOGRAPH 2433 Lincoln Avenue Matinee Daily
RAYMOND HITCHCOCK—"Beauty Shop"

VITAGRAPH 2133 Lincoln Avenue Matinee Daily
RAYMOND HITCHCOCK—"Beauty Shop"

KNICKERBOCKER 2317 Broadway Matinee Daily
"QUEEN OF THE MOULIN ROUGE"
MARTHA MANSFIELD

PERSHING Lincoln and Wilson Matinee Daily
PAULINE STARKE—"My Wild Irish Rose"

LAKESIDE 4730 Sheridan Road
LUCY DORAINE—"THE LOVE SLAVE"

ELLANTEE Devon and Clark Matinee Today at 1
"LOVES OF PHARAOH"

NORTH

BALABAN & KATZ RIVIERA
IT'S COOL HERE
D. W. Griffith's
Thundering, Blinding, Tidal-Wave of Emotion.
"ORPHANS of the STORM"
Tenderest and truest of love stories seen between awesome cloudbursts of the French Revolution.
Owing to the magnitude of this production, matinees will begin 1 p. m. shars. Doors open 12:45. All customary B. & K. specialties omitted.
Attend Matinee to Avoid Evening Crowd.
Performances: 1:00, 3:15, 5:30, 7:45, 10:00 P. M.
—COMING MONDAY—
THOMAS MEIGHAN
Theodore ROBERTS
"IF YOU BELIEVE IT, IT'S SO"
BROADWAY & LAWRENCE

LUBLINER & TRINZ PANTHEON
KATHERINE MAC DONALD
HEROES & HUSBANDS
Coming Monday: Betty Compson in "The Bonded Woman"

BUGG LINCOLN AND BOBEY
CHARLES RAY
"THE DEUCE OF SPADES"

NEW CLARK Clark nr. Wilson Ave.
BARBARA CASTLETON, "Shams of Society"

WINDSOR CLARK NEAR DIVISION
ANITA STEWART in "ROSE O' THE SEA"

JULIAN 918 BELMONT AVE.
ANITA STEWART in "ROSE O' THE SEA"

SOUTH

JACKSON PARK 6711 Stony Island Ave.
VIOLA DANA
IN IRVIN S. COBB'S CELEBRATED STORY OF A HEART IN PAWN
"The Five Dollar Baby"

HARPER HARPER AVE. AT 53RD
MATINEE and EVENING
NORMA TALMADGE in "HER ONLY WAY"
5—ACTS of VAUDEVILLE—5

HARVARD 63RD AT HARVARD
Matinee and Night
MACK SENNETT'S
"CROSSROADS OF NEW YORK"

HYDE PARK 5314 LAKE PARK AVE.
Cont. 2 to 11 P. M.
Constance Talmadge, "Happiness a la Mode"
Century Comedy—"Hello, Mars"

PRAIRIE GARDEN 5748 Prairie Ave.
Katherine MacDonald, "Domestic Relations"
ALSO VAUDEVILLE SPECIALTIES

DREXEL 855 E. 63RD ST.
MATINEE DAILY
WM. FARNUM, "SHACKLES OF GOLD"
Only—"The Days of Buffalo Bill"

LEXINGTON 1162 E. 63RD STREET
IRENE CASTLE "NO TRESPASSING"

VISTA 47TH AT COTTAGE GROVE
Cont. 2:30 to 11:30
ELAINE HAMMERSTEIN, "UNDER OATH"

ROSELAND-STATE Michigan Ave. at 110th Place
WALLACE REID—"THE DICTATOR"
5—BIG VAUDEVILLE ACTS—5

SHAKESPEARE 63d and Ellis
Rodolf Valentino, "The Wonderful Chance"

MICHIGAN GARFIELD & MICHIGAN
MATINEE DAILY
Martha Mansfield, "Queen of the Moulin Rouge"

NEW REGENT Halsted at 69th St.
ANITA STEWART, "ROSE O' THE SEA"

SOUTH

BALABAN & KATZ IVOI
IT'S COOL HERE
D. W. Griffith's
Thundering, Blinding, Tidal-Wave of Emotion.
"ORPHANS of the STORM"
Tenderest and truest of love stories seen between awesome storm-clouds of the French Revolution.
Owing to the magnitude of this production, matinees will begin 1 p. m. shars. Doors open 12:45. All customary B. & K. specialties omitted.
Attend Matinee to Avoid Evening Crowd.
Performances: 1:00, 3:15, 5:30, 7:45, 10:30 P. M.
—COMING MONDAY—
THOMAS MEIGHAN
Theodore ROBERTS
"IF YOU BELIEVE IT, IT'S SO"
COTTAGE GROVE & 63 ST.

COOLED TEMPERATURE
STRATFORD 63RD NEAR INGLESIDE
WHEN HUSBANDS DECEIVE
WITH LEAH BAIRD AND AN ALL STAR CAST
MATINEE TODAY
ORCHESTRA
Carmina Tanner, Dorothy Dalton, "The Siren Call"

WOODLAWN 63rd at Drexel
LEAH BAIRD
-IN-
"When Husbands Deceive"
An Absorbing Story of a Discontented Woman
—TOMORROW—
DOROTHY DALTON, "THE SIREN CALL"

KIMBARK 6240 KIMBARK AVE.
MACK SENNETT'S
"CROSSROADS OF NEW YORK"

VERNON 61ST and VERNON AVE.
HOUSE PETERS
MATT MOORE
VIRGINIA VALLI
"THE STORM"

WEST

ASHLAND MADISON STREET NEAR ASHLAND BOULEVARD
Katherine MacDonald, "Domestic Relations"

KEDZIE ANNEX 3210 W. Madison
JOHNNIE WALKER in "MY DAD"

MADLIN MADISON STREET NEAR LINCOLN STREET
CHARLES RAY, "DEUCE OF SPADES"

NEW VIRGINIA MADISON STREET AT HALSTED
BETTY BLYTHE, "His Wife's Husband"

LUBLINER & TRINZ AMUSEMENT CENTERS

PARAMOUNT 2948 Milwaukee Ave. Matinee Daily
ANITA STEWART—"Rose o' the Sea"

WILSON Madison and Western Matinee Daily
Rodolf Valentino—"The Wonderful Chance"

WEST END 121 N. Cicero Avenue Matinee Daily
VIOLA DANA—"FIVE DOLLAR BABY"

MADISON SQUARE 4733 Madison Mat. today at 1
GLADYS BROCKWELL—"PAID BACK"

CRAWFORD Crawford and Madison Matinee Daily
"LOVES OF PHARAOH"

LOGAN SQUARE 2342 Milwaukee
ALL STAR CAST—"DESTINY ISLE"
5 ACTS VAUDEVILLE

WEST

LUBLINER & TRINZ SENATE
MADISON & KEDZIE
EXCLUSIVE CHICAGO SHOWING
THOMAS MEIGHAN
IN "IF YOU BELIEVE IT, IT'S SO!"
WITH PAULINE STARKE THEODORE ROBERTS
A Paramount Picture
Also Kings of Syncopation
ART KAHN and His All-Star Orchestra
Pop. Mat. Prices, 25c. Coming Monday, Wallace Reid and Bebe Daniels in "NICE PEOPLE"

BALABAN & KATZ CENTRAL PARK
GOING! GOING!
Your last opportunity to see the greatest of all great productions as it should be seen!
D. W. GRIFFITH'S
"Orphans of the Storm"
DOORS OPEN 12:45 P. M.
Performances at 1:30, 3:15, 5:30, 7:30, 10:30
STARTING MONDAY—
Wallace Reid LILA LEE and WALTER LONG in "THE DICTATOR"

BROADWAY STRAND
ROOSEVELT ROAD AT PAULINA
Our Cooling Plant is Now in Operation
AFTERNOON VAUDEVILLE CARNIVAL
—STANDARD ACTS OF HIGH CLASS VAUDEVILLE—
Also the Greatest Stage Drama
"Queen of the Moulin Rouge"
—Starring Wonder—
WALLACE REID—"THE DICTATOR"

HAMLIN 3826-30 W. MADISON ST.
MATINEE DAILY
MARGUERITE SNOW
"THE VEILED WOMAN"

MARSHALL SQUARE 23d Street and Marshall Blvd.
—All Star Program—
Tomor.—GLADYS BROCKWELL—"Paid Back"
Start. Monday—Wallace Reid—"The Dictator"

GOLD 3411 ROOSEVELT ROAD
MATINEE DAILY
"THE STORM"

NORTHWEST

CRYSTAL North Ave. at Washtenaw
Matinee Daily—2:00 P. M.
ERNEST LUBITSCH'S "LOVES OF PHARAOH"
JOHNNY ROCH COMEDY
"HIS WEDDING DAZE"

COMMODORE 3105 Irving Pk. Blvd.
Phone Jupiter 4040
CONTINUOUS 2 TILL 11:15
IRENE CASTLE
"NO TRESPASSING"
HAROLD LLOYD and BEBE DANIELS in "JAZZED HONEYMOON"

IRVING Irving Pk. Blvd. & Crawford
ALL-STAR CAST
'OUT OF THE DUST'
TOMORROW—"THE STORM"

MILFORD 3211 N. CRAWFORD
CHARLES RAY, "THE DEUCE OF SPADES"

AUSTIN

PLAISANCE 460 N. Parkside Ave. at Lake St.—Mat. Today
ELAINE HAMMERSTEIN
"UNDER OATH"

OAK PARK

OAK PARK Wisconsin Ave., 1 Blk. So. of "L" Sta.—Matinee Daily
ANITA STEWART—"ROSE O' THE SEA"

Kellogg's SHREDDED KRUMBLES
deliciously flavored WHOLE-WHEAT

Getting Real Joy Out of Life!

Men and women who can "get close to the ground" and romp with the youngsters; who can hike, vault fences, make long swims—men and women who *stand out physically and mentally* prove the result of proper, balanced nourishment! *They are equipped to enjoy life to the limit!*

Give children Kellogg's delicious whole-wheat KRUMBLES—with the full, enticing whole-wheat flavor for the first time—and make them thrive and grow big and robust and red-blooded! Whole-wheat KRUMBLES contain in correct proportion every vital food element needed to sustain human life!

Whole-wheat KRUMBLES are a necessity to offset the denatured, bleached-out foods that flood our tables in the guise of "palate ticklers." KRUMBLES make bone and muscle and red blood! KRUMBLES rebuild puny, undersized, underfed striplings and send them into the world as rugged men and women!

Fathers—mothers, realize what KRUMBLES will mean to your children, to yourself. Buy KRUMBLES at your grocer's!

The only whole-wheat food with a delicious flavor!

Chicagoans Ga... to Ball T... at Harb...

Many Chicagoans will ... night at the grand ball ... at Harbor Point, Mich., ... low the close this afterno... of races by members ... Traverse Bay Yacht club ... Ben R. Mantierre of ... parkway is honorary com... Casino will be decorated ... than two hundred toy ... by the children of the ... At the Anniversary da... tests at the Harbor P... George A. Ranney of 14... way took the first cup ... Holmes Forsyth of 943 ... drive, the second. Mr. ... purchased a beautiful ... dence at the Point near ... from Mrs. Charles G. C... Lake Forest.

H. T. Bradley, son ... Bradley of 3223 Hyde P... president of the Wequ... club, won the Wequet... championship for the thi... year, and in the qualify... broke the course recor... held by himself.

Mr. and Mrs. Edward ... and family of 1400 State ... returned recently from ... will leave shortly for a ... stone Park.

A letter from Pittsfield ... the news that John Alde... cago is Pittsfield's larg... land owner. In his Blyt... estate of 472 acres are ... shore on the west side ... and his assessed valuati... The figures of Pitts... show that Mrs. Warren ... Chicago owns 191 acres ... and east shores of the ... sessed on $151,220.

Mrs. Andrew Carnegie ... owbrook, in Stockbridge ... valuable country place in ... Hills. She pays a tax on ... house of fifty-six rooms. ... in America, being exceed... by Mrs. George W. Va... more palace at Asheville ... rounded by a park of 12...

Mr. and Mrs. L. Ha... mick of 621 Rush stre... Wednesday from Engla... Washington, D. C., for ... returning to Chicago.

Mr. and Mrs. A. A. ... Miss Alice Carpenter ... Shore drive and Miss ... daughter of Mr. and Mrs. ... Smith of Lake Forest, ... from England. Mrs. K... who with her husband ... pying the senior Carp... ment, has as her guest ... and sister, Mrs. Morrill ... May Dunn of Natches, ... of Chicago. Miss Dun... the week-end with Mr... bank at Lake Geneva.

Mr. and Mrs. Benjamin ... daughters, the Misses Mi... jorie Allen, of 1442 St... returned from Harbor ...

Count and Countess ... returned to Montreal aft... here. They came for ... the countess' brother, ... baldi.

Mr. and Mrs. Warren ... returned from New Yo... the Drake temporarily. ... was Miss Bertha Hon... marriage in New York ...

Mr. and Mrs. Will ... Wheaton arrived at hom... a trip abroad.

Mr. and Mrs. Arthur ... close their house in Glen... will be at the Ambass... the winter months.

Mrs. David P. Thomp... Walton place has return... ington, L. I.

Henry A. Blair of 27... has joined Mrs. ... Anita Blair at Jefferson ... They will remain until t... Mrs. Marshall Field, ... the summer at her ... Mass., estate, has gone ... the White Mountains fo...

Mr. and Mrs. John ... bard Woods will sail f... on Sept. 9.

Miss Dorothy Naylo... Brinkerhoff, and Miss ... are in charge of a ca... given this afternoon at ... Beach hotel by the ... Gamma sorority for t... raising money for a ... Champaign.

* * *

Americans in ...

[Chicago Tribune Foreign ... [Copyright, 1922: By The ...

PARIS, Aug. 25.—The ... registered at the Paris ... CHICAGO TRIBUNE: M... and daughters Juliette ... Mr. and Mrs. Rush C. ... Butler Jr., Crilly Butler ... Mrs. Martha F. Wolff ... Richard Birk, Alonzo E... M. Livingston, Mr. an... son, Mr. and Mrs. Loui... Carolyn S. Hoyt, Miss ... New York—Mr. and Mr... son, Daisy and Vir... Judge and Mrs. Harr... and Mrs. Emil Rohzek, ... Devere Adams, Miss ... Adams, Schatz Adams ... Davis, Mrs. F. G. Holl... Francis Hollister.

ANSWER TO E... PROBLE...

The girl should conf... her escort and leave ... tract the waiter's atten...

PUR...
The p... Summ...
"SA...
In 30 years t... Tea in Ame... flavour.

Chicagoans Going to Ball Tonight at Harbor Point

Many Chicagoans will be present tonight at the grand ball at the Casino at Harbor Point, Mich., which will follow the close this afternoon of a series of races by members of the Little Traverse Bay Yacht club of which William R. Manierre of 1507 Dearborn parkway is honorary commodore. The Casino will be decorated with more than two hundred toy sailboats, loaned by the children of the Point.

At the Anniversary day putting contests at the Harbor Point Golf club George A. Ranney of 1421 State parkway took the first cup for men, and Mabel Forsyth of 942 Lake Shore drive, the second. Mr. Ranney has purchased a beautiful summer residence at the Point near the lighthouse from Mrs. Charles G. Cushing Jr. of Lake Forest.

H. T. Bradley, son of Charles M. Bradley of 5323 Hyde Park boulevard, president of the Wequetonsing Golf club, won the Wequetonsing course championship for the third consecutive year, and in the qualifying rounds he broke the course record, which was held by himself.

Mr. and Mrs. Edward R. Litsinger and family of 1400 State parkway, who returned recently from Harbor Point, will leave shortly for a trip to Yellowstone Park.

A letter from Pittsfield, Mass., brings the news that John Alden Spoor of Chicago is Pittsfield's largest individual land owner. In his Blythewood Farms estate of 473 acres are three miles of shore on the west side of Onota lake, and his assessed valuation is $89,430.

The figures of Pittsfield assessors show that Mrs. Warren M. Salisbury of Chicago owns 191 acres on the south and east shores of the lake, and is assessed on $151,220.

Mrs. Andrew Carnegie's estate, Shadowbrook, in Stockbridge, is the most valuable country place in the Berkshire hills, she pays a tax on $261,775. The house of fifty-six rooms, second largest in America, being exceeded in size only by Mrs. George W. Vanderbilt's Biltmore palace at Asheville, N. C., is surrounded by a park of 125 acres.

Mr. and Mrs. L. Hamilton McCormick of 410 Rush street, who sailed Wednesday from England will go to Washington, D. C., for a visit before returning to Chicago.

Mr. and Mrs. A. A. Carpenter and Miss Alice Carpenter of 1130 Lake Shore drive and Miss Mari Smith, daughter of Mr. and Mrs. Solomon A. Smith of Lake Forest, sailed Thursday from England. Mrs. Keith Carpenter, who with her husband has been occupying the senior Carpenters' apartment, has as her guests her mother and sister, Mrs. Morrill Dunn and Miss Kay Dunn of Natchez, Miss., formerly of Chicago. Miss Dunn is spending the week-end with Miss Janet Fairbank at Lake Geneva.

Mr. and Mrs. Benjamin C. Allen and daughters, the Misses Mildred and Marjorie Allen, of 1448 State pkwy have returned from Harbor Point.

Count and Countess Bolognesi have returned to Montreal after a brief stay here. They came for the funeral of the countess' brother, Lawrence Garibaldi.

Mr. and Mrs. Warren Ripple have returned from New York and are at the Drake temporarily. Mrs. Ripple was Miss Bertha Honore until her marriage in New York last month.

Mr. and Mrs. Will H. Lyford of Wheaton arrived at home Friday from a trip abroad.

Mr. and Mrs. Arthur Reynolds will close their house in Glencoe Oct. 1 and will be at the Ambassador again for the winter months.

Mrs. David P. Thompson of 220 East Walton place has returned from Southampton, L. I.

Harry A. Blair of 2735 Prairie avenue has joined Mrs. Blair and Miss Edith Blair at Jefferson, N. H., where they will remain until the early fall.

Mrs. Marshall Field, who is spending the summer at her Beverly Farms, Mass., estate, has gone to Jefferson in the White Mountains for a brief stay.

Mr. and Mrs. John Stuart of Hubbard Woods will sail for this country on Sept. 9.

Miss Dorothy Naylor, Mrs. James Winkelhoff, and Miss Gladys Frazer are in charge of a card party to be given this afternoon at the Edgewater Beach hotel by the Kappa Kappa Gamma sorority for the purpose of raising money for a new house at Evanston.

* * *

Americans in Europe.

[Chicago Tribune Foreign News Service.]
[Copyright, 1922: By The Chicago Tribune.]

PARIS, Aug. 25.—The following have registered at the Paris office of THE CHICAGO TRIBUNE: Mrs. Eva Cohen and daughters Juliette and Prudence, Mr. and Mrs. Rush C. Butler, Rush C. Butler Jr., Crilly Butler, Alfred Wolff, Mrs. Martha F. Wolff, Mr. and Mrs. Richard Birk, Alonzo E. Wilson, Julian M. Livingston, Mr. and Mrs. A. Madden, Mr. and Mrs. Louis P. Hoyt, Miss Carolyn S. Hoyt, Miss Alice L. Hogan, New York—Mr. and Mrs. John J. Garrison, Daisy and Virginia Garrison, John and Mrs. Harry Rohzek, Mr. and Mrs. Emil Rohzek. Other cities—Peters Adams, Miss Ernestine Z. Adams, Schatz Adams, Mrs. Eugene Davis, Mrs. F. G. Hollister, Mary and Francis Hollister.

ANSWER TO ETIQUETTE PROBLEM.

The girl should confide her want to her escort and leave it to him to attract the waiter's attention.

"To keep from falling, keep climbing."—*MINNA S. HEUERMANN, School Principal, Palisades Park, Michigan.*

The Tribune awards Miss Heuermann $5 for the above and will pay hereafter $5 each day for the best motto submitted by a reader. Address "Motto," care The Tribune. Please state occupation.

WINNIE WINKLE, THE BREADWINNER. A "Touching" Farewell

WEDS TODAY

Miss Elizabeth Van Enders.
[Raymor Studio Photo.]
[Paul Stone Bureau.]

The wedding of Miss Elizabeth Van Enders, daughter of Mr. and Mrs. A. J. Van Enders of the Edgewater Beach hotel, and Willis W. Tarr Jr., son of Mr. and Mrs. W. W. Tarr of 1044 Hollywood avenue, will take place today at the Church of the Atonement.

WASHINGTON SOCIETY

Washington, D. C. Aug. 25.—[Special.]—The Vice President and Mrs. Coolidge are expected to arrive in Boston tomorrow and will probably remain there until Sept. 1, when their sons, John and Calvin Coolidge Jr., will return to Mercersburg academy for the winter session.

Mrs. William E. Borah, wife of Senator Borah, who has been spending the summer at her home in Moscow, Idaho, is expected to arrive in Washington Sunday or Monday.

Senator Robert L. Owen has returned to Washington after spending several weeks with Mrs. Owen at their home in Muskogee, Okla. Mrs. Owen, who is now with her mother, Mrs. G. B. Hester, at Muskogee, will not return to Washington until autumn.

Mrs. Gilbert M. Hitchcock, wife of Senator Hitchcock of Omaha, Neb., has gone to Stockbridge, Mass., accompanied by her daughter, Miss Ruth Hitchcock and Mrs. W. S. Campbell of Washington.

BEAUTY ANSWERS

BY ANTOINETTE DONNELLY.

RACHEL D.: WASH YOUR FACE in soap and warm water with a soft flesh brush; rinse in warm water; rinse again in cold water, and then take a small piece of ice, run it over the skin, and you will be amazed how excellent an astringent this is. But you must have the pores cleared out first with the soap and water and brush. This is the surest way of having and holding a good clear complexion.

L. M.: OF COURSE, I AM AWFULLY flattered at the miracle woman you believe me to be. But I have to confess to limitations. I cannot make people taller or smaller, except by artifices of dress and perhaps by taking fat off one and putting it on another (not the same avoirdupois, you understand). I cannot convert No. sixes or sevens into pink toed fillings for No. 3 pumps. As for remodeling a nose and applying a coquettish retrousse tilt to it—well, it is just the height of flattery to believe me capable of it. You ridiculous child—with your self-confessed kissable mouth I should advise you to let your nose continue its downward course, and be thankful it turns neither to the right nor to the left, nor jogs off midrift, as it were.

Chinese Students Hold a Convention at N. W. U. Sept. 4-11

Nearly 100 students are expected to attend the thirteenth annual convention of the mid-west section of the Chinest Student Alliance which will be held at Northwestern university, Sept. 4.

The object of the convention is to labor for the general welfare of the Chinese and to promote the common interest of the Chinese students in the United States.

Among the speakers will be Mrs. Anna A. Gordon, president of the W. C. T. U., Bishop Thomas Nicholson of the Methodist Episcopal church, Prof. Edward A. Ross of the University of Wisconsin and F. S. Brockman, assistant general secretary of the International Y. M. C. A. at New York.

* *

NEW YORK SOCIETY

New York, Aug. 25.—[Special.]—Dr. and Mrs. Preston Pope Satterwhite have gone to Newport, where they are the guests of Gen. and Mrs. J. Fred Pierson at their villa on Bellevue avenue.

Mr. and Mrs. William Averell Harriman have left Lenox, Mass., for their ranch in Idaho.

Baron and Baroness Rosenkrantz have returned from Hot Springs and are stopping at the Ritz Carlton hotel. They gave a luncheon there yesterday in the Japanese garden.

PATTERNS BY CLOTILDE

WOMEN'S AND MISSES' DRESS.

Checked gingham would be pretty for this slightly long-waisted guimpe dress. It is made to be slipped on over the head, and the skirt is trimmed with bias bands.

The pattern, 1467, comes in sizes 16 years and 36, 40, and 44 inches bust measure. Size 36 requires 4¾ yards of 36 inch material.

Order Blank for Clotilde Patterns.
CLOTILDE, DAILY TRIBUNE, CHICAGO.

Inclosed find $..... Please send me the Clotilde patterns listed below:

Pattern number.	Size.	Price.
.....	.....	.....

Name .....
Street .....
City .....
State .....

How to Order Clotilde Patterns.

Write your name and address plainly on dotted lines, giving number and size of such patterns as you want. Inclose 10 cents in stamps or coin (coin preferred; wrap it carefully) for each number, and address your order to Clotilde, CHICAGO DAILY TRIBUNE.

Note—Clotilde patterns are made in New York exclusively for THE CHICAGO DAILY TRIBUNE. They are perfect in fit, up to date in style, and the easiest of all patterns to use.

A FRIEND IN NEED

BY SALLY JOY BROWN.

Books on Electricity.

"I am an apprentice to electrical workmen. It would please me to possess a set of electrical books. If some person has no further use for these do you think I might get them? Hoping that you may be able to locate a set somewhere, I thank you.

"J. R."

The eyes of an owner of a set such as you desire may alight on this; if they do, your wish will be gratified, I assure you.

Would Play Golf.

"I have read in your column how you have helped others so I am writing to see if you can help me. I like to play golf but I cannot afford to get a golf set. I wonder if among your generous friends you could find an old set of golf clubs for me. I will gladly call. H. S."

Ofttimes these temperamental men give up golf when they fail to make it in par, so this may help you get your clubs. I hope so.

WEDDINGS

Miss Jeannette Powers, daughter of Mr. and Mrs. William S. Powers of 1134 Michigan avenue, Evanston, will become the bride of Allen Sivyer Noyes, son of Mrs. George E. Noyes of 1233 Judson avenue, Evanston, Saturday evening, Sept. 16, at St. Mark's church. Following the ceremony there will be a reception at the Evanston Country club. Mr. and Mrs. Noyes will be at home after Nov. 1 at 314 Lee street, Evanston.

Mr. and Mrs. Thomas C. Dunleavy announce the marriage of their daughter, Lillian Christine, to William Wilson McGhee on Aug. 19 in Lake Forest. Mr. and Mrs. McGhee will be at home after Sept. 15 at the Fullerton Plaza apartment hotel.

Miss Florence Elizabeth van Steenderen, daughter of Mr. and Mrs. F. C. L. van Steenderen of College Campus, Lake Forest, was married to William Winthrop James, son of Mrs. Katherine James, last Wednesday afternoon at 5 o'clock at the residence of the parents, the Rev. John Herbert Edwards officiating. Miss Margaret Griffith of Lake Forest and Miss Ida Oliver of Waukegan attended the bride, and Harold F. van Steenderen, brother of the bride, served Mr. James as best man.

* *

Illini Dance at Drake.

Students of the University of Illinois will hold the annual Illini dance at the Drake hotel Sept. 9, it was announced yesterday. The party is for the purpose of bringing together all students, alumni, and future students before the school semester begins.

—when the Owl makes a sale it makes a friend. *Greatest values* for every dollar you spend here. If you are dissatisfied for *any* reason—money back!

The Owl Drug Co
Clark-Madison
Also State-Quincy

POMPEIAN OLIVE OIL
Sold Everywhere

Queen Marie Wears Flaming Red as She Shops in Marienbad

[Chicago Tribune Foreign News Service.]

MARIENBAD, Aug. 25.—Queen Marie of Roumania went shopping yesterday attended by a lady in waiting, while a couple of Serbian sleuths with flowing mustaches, cigarets and canes were watchfully eying the crowd and following.

The queen was wearing a flaming red cloak, red hat, thick soled shoes, and woolen stockings. She bought dolls, handkerchiefs, an umbrella and a cane for the king.

Mrs. Harto Berg of Paris was presented to the queen.

A Parisienne, direct from Deauville, was the sensation of the afternoon, promenading in the plaza during a band concert and wearing a typical Deauville costume with sports cloak thrown back, revealing a diaphanous, transparent robe. The crowd, especially men, quickly transferred their gaze from the queen.

* *

New Supply of Fruit Sold by Poole Today

The sale of Michigan fruit, "from grower to consumer," on the Municipal pier, will continue today with two boat and railroad car loads. Russell J. Poole, secretary of the Hi Cost committee, is in charge. Prices yesterday were: Plums, $1 a bushel; apples, $1 and $1.25; pears, $1.50; peaches, $1.75 and $2; grapes, 20 cents a basket.

* *

Engravers Hold Election.

Matthew Woll, Chicago, was reelected president of the International Photo Engravers' union yesterday at the annual convention of the organization at the Morrison hotel. Other officers elected are: E. J. Vols, New York, vice president; J. F. Maguire, Boston, second vice president; Charles Horrocks, Seattle, third vice president; H. F. Schmall, St. Louis, secretary and treasurer.

* *

Rotary 1923 Meet at St. Louis.

The international board has accepted the invitation of the Rotary club of St. Louis for the holding of the 1923 Rotary convention in that city during the week of June 17. The annual gathering of Rotary is regarded as one of the three or four largest conventions held in the world.

Etiquette Problem

What's Wrong Here?
Answer at Bottom of This Page.

WHAT'S DOING TODAY

CONVENTIONS.

Home Talent Producers' Assn. ..... Sherman
International Photo Engravers ..... Morrison

MEETINGS.

Helen M. Brakefield club ..... La Salle
Chi-Cook Fair, Checkerboard Flying Field, Maywood

MUSICAL.

Symphony Orchestra—Louis Hasselmans, Conductor, 3:00 P. M. ..... Ravinia Park
Opera, "Romeo and Juliet," 8:15 p. m. Ravinia Park

SPORTS.

Cubs vs. Philadelphia ..... Cubs Park
Chicago Yacht Club, race to Racine, Start Belmont Harbor
City Tennis Championship ..... Chicago Ten. club
County Amateur Golf Championship ..... Garfield park
Water Carnival ..... Lincoln Park Lagoon
Girls' Track Meet, 2:30 P. M. ..... Ogden Park
Junior and Senior Bicycle Races ..... Ogden Park
Junior Tennis Finals for Girls ..... Ogden Park
Tug of War competition between 11 parks, 2:30 P. M. ..... Davis Square
West Chicago Parks Horseshoe Tourney, Douglas Park

SOME PLACES OF PUBLIC INTEREST.

Art Institute, Adams-st. and Michigan-blvd. Hours 9 A. M. to 5:30 P. M. Free today.
Chicago Public Library, 9 A. M. to 5 P. M. Washington-st. and Michigan-blvd. Reading room open evenings.
Field Museum of Natural History, Grant Park, off Roosevelt-rd. 10 A. M. to 6 P. M. Free today.
Newberry Library, 60 W. Walton-pl., 9 A. M. to 10 P. M.
Lincoln Park Zoological Gardens, center Lincoln Park, north side.
Wrigley Building, Observatory Tower open 9 A. M. to 5 P. M.

ENGAGEMENTS

Mr. and Mrs. James M. Fletcher of Elgin announce the engagement of their daughter, Katharine, to Edward P. Hamilton, son of Mrs. Henry P. Hamilton of Two Rivers, Wis.

Swedenborg's Bust May Be Placed Here When Fund Is Raised

BY THE REV. W. B. NORTON.

What will be an ornament to any park, an honor to the Swedish nation, and a tribute to a man who was scientist, philosopher, and religious teacher widely known, will be a bronze bust of Emanuel Swedenborg, which has been made and is waiting final resting place in America.

EMANUEL SWEDENBORG.

Mrs. L. Bracket Bishop, 4329 Drexel boulevard, who in Upsala, Sweden, saw the clay model of the Swedenborg bust and accepted the responsibility of paying $1,000 for casting it in bronze and bringing it to the United States. This amount has been paid by Mrs. Bishop and all that is necessary for the completion of the plan is for others to assist in the erection of a pedestal and the placing of it in some park.

Washington, D. C., has asked for the bust, Mrs. Bishop said, but she hopes Chicago, with its large Swedish population and with the contingent territory of the northwest, where many Swedish people reside, may respond.

OBITUARY.

Dr. A. J. Nichols, 40 Years in Dentistry, Is Dead

Dr. Amos J. Nichols, 1919 West Monroe street, who for forty years was a practicing dentist, died at Columbus hospital yesterday after an illness of two weeks. Uremic poisoning is said by hospital physicians to have caused his death. Dr. Nichols was 63 years old. He is survived by his widow, Mrs. A. J. Nichols, and two sons, Henry C. Nichols and Lyman Nichols of Arlington Heights. The funeral will be held Monday morning from the New First Congregational church, West Washington boulevard and North Ashland avenue.

Chicago Lawyers Attend Hopkins Funeral Today

A committee of Chicago attorneys yesterday was appointed to represent the Chicago Bar association at the funeral of former United States Senator Albert J. Hopkins at Aurora today. Those appointed were Judge Samuel Alschuler, Eugene Clifford, Elwood G. Godman, Jacob Newman, Edwin W. Sims, Emil C. Wetten, Judge James H. Wilkerson, Henry M. Wolf, R. B. Scott, and J. C. James.

Rites for E. A. Cummings; Funeral Held at Oak Park

Funeral services for Edmund A. Cummings, real estate dealer, were held yesterday afternoon at the home, 163 North Lombard avenue, Oak Park. The Rev. D. Allen of the Pilgrim Congregatonal church officiated. Interment was at Forest Home. The pallbearers were Henry C. Foreman, Charles O. Goss, Richard Coombs, Edgar N. Goodwillie, William Einfeldt and Willis S. Herrick.

OBITUARY.

Paul Lambert White of Yale University Is Dead

Sayre, Pa., Aug. 25.—Paul Lambert White, Yale university instructor, died in a hospital today following an operation for appendicitis.

DEATH NOTICES

IN MEMORIAM.

BRODSKY—The tombstone of the late Harry L. Brodsky, attorney for the Chicago Motor club, will be dedicated Sunday, Aug. 27th, at 2 p. m., Waldheim. Knights of Joseph cemetery. Ralph Felix S. Mendelson will officiate. MRS. F. BRODSKY.

ASH—Patricia Ash, beloved daughter of Robert M. and Mabel, nee Seymour, 6254 S. Wesley-av., Oak Park. Funeral Saturday, Aug. 26, at 2:30 p. m., chapel, 5054 Madison-st. Burial Oak Ridge.

ATKINSON—Dr. Florence B. Atkinson, suddenly at Chesterton, Indiana, August 24, aged 61 years. Funeral services at chapel, West Madison street and Western avenue, Chicago, at 3:30 p. m., Saturday, August 26. Burial at Oak Ridge cemetery, New Albany, Ind., papers please copy.

BATTAU—Augusta Battau, aged 73 years, at Nashville, Tenn., beloved wife of the late Klaus Battau, fond mother of Mrs. Louise Schmidt, Mrs. Emma Link, and Lue Battau. Funeral Saturday, Aug. 26, at 1:30 p. m., from chapel, 4631 Wentworth-av., to Waldheim cemetery.

DORE—John M. Dore, beloved husband of Mary, nee Walsh, fond father of Margaret, Maurice, Josephine and John, brother of Phillip, Robert, Michael and the late Josephine and Nicholas Dore. Member of St. Cecelia court No. 57, C. O. F. Funeral Saturday, Aug. 26, at 9 a. m., from late residence, 5868 Normal-blvd., to St. Anne's church, where high mass will be celebrated. Burial at Mount Olivet. For reservations call Yards 0854.

ELPHICKE—Charles W. Elphicke, Aug. 24, aged 80, at Long Beach, Cal. Funeral notice later on account of rail strike.

EWING—Elizabeth B. Ewing, Aug. 24, 1922, at residence of Mrs. Olive Barnes, beloved sister of Amos D. Ewing. Funeral notice later.

FISH—Jacob Fish, Aug. 24, beloved brother of Simon, Sigmund, Isaac, Mrs. Millie Mitchell, and the late Alex Fish. Member of David Fish lodge, No. 130, I. O. B. B., Keystone lodge, No. 639, A. F. and A. M. Funeral Monday, 9:00 a. m., from chapel at 936 E. 47th-st. Interment at Mount Mayrr cemetery.

FISH—Jacob Fish, Aug. 24. Funeral from chapel, 936 E. 47th-st., Monday, 9 a. m. Members of David Fish lodge, No. 130, I. O. B. B., please take notice.
LOUIS STEINHOREN, Secretary.

HANSON—Geneva M. Hanson, Aug. 25, 1922, widow of the late Chester N., fond sister of C. E. Mathis of El Paso, Ill., Mrs. Carrie E. Myers of Chicago, J. I. and F. C. Mathis of Wichita, Kas., E. M. Mathis of Guyman, Okla., Mrs. Elva Moulton of Wilmington, Ill., Mrs. Olive M. Cressey of Chicago, Roy R. Mathis of Peoria. Remains at chapel, 2701 N. Clark-st., from noon to 4 p. m. Saturday. Funeral service and interment at Peoria, Ill., Sunday. St. Louis, Mo., Peoria, Ill., and Wichita, Kas., papers please copy.

JANSSEN—Frank Janssen of 7751 Langley-av., beloved husband of the late Christine Sorensen, father of Edmund and Louise. Funeral Monday, Aug. 28, at 1:30 p. m.; interment Waldheim. For information call Dorchester 0600.

JEWETT—A. Eliza Jewett, widow of Zena K. Jewett and mother of Arthur J. and Maude, at Ravinia, Aug. 25, 1922. Funeral at Sparta, Wis.

JOHNSTON—Mr. Catherine Norwood Johnston, Aug. 24, beloved wife of A. Mack Johnston, daughter of Mrs. Margaret Barnett, mother of Doak, William H. and Garrison B. Norwood. Funeral from late residence, 934 Winona-st., Saturday, Aug. 26, at 2:30 p. m.; interment Boschill cemetery.

KARAPOTAS—George T. Karafotas, Aug. 24, 1922, age 5 years 5 months and 23 days, beloved son of Tom and Lorella, nee Thompson, brother of Marie. Funeral Saturday at 3 p. m. from late residence, 4343 W. North-av., to Oakridge cemetery.

KOB—Nicholas J. Kob, Aug. 25, aged 50 years, beloved father of Ida, Loretta, Nicholas and Harry, son of Michael Kob. Funeral Monday, Aug. 28, at 8:30 a. m., late residence, 1224 Fullerton-av., to St. Michael's church. Interment St. Boniface cemetery.

KUHE—Emile Kuhe, suddenly, Aug. 24. Services to be held Saturday, Aug. 26, at chapel, 425 E. 61st-st. Burial Memorial Park cemetery, Evanston, Ill. Funeral private. Cincinnati, Cleveland, Detroit, New York City newspapers please copy.

MAYER—Levy Mayer, husband of Rachel Mayer; father of Mrs. Walter A. Hirsch and Mrs. Clarence H. Low. Funeral services Monday, Aug. 28, 2 p. m., at Sinai temple. Interment strictly private.

PARISH—Josephine E. Parish, at the home of her son in Cleveland, O., Aug. 25, widow of Vern and Callis Parish; mother of La Verna and Callie Parish, De Witte, deceased; sister of Charles H. and John F. Frank T. and Elsbeth C. Bliss. Funeral Sunday afternoon, Aug. 27, Delaware, Wis.

RICHARD—John Richard Jr., Aug. 24, at Phoenix, Ariz., beloved son of Mr. and Mrs. John Richard Sr., beloved brother of Mrs. W. G. Freudenberg. Funeral services Saturday at 3 p. m. at chapel, 2701 N. Clark-st. Interment at Graceland.

RYDEN—Johanna Ryden, 4024 N. Richmond-st., beloved wife of the late Carl Ryden, fond mother of Emil, Arda, Ellen and Selma. Funeral Saturday, Aug. 26, at 3 p. m. from her late residence, 4024 N. Richmond-st. Interment at Mount Olive.

SCHLOSS—Lee L. Schloss, Aug. 24, 1922, age 69 years, beloved husband of Celestine, fond father of Mrs. Albert Birkenstein, Mrs. Benjamin Kaufmann, Mrs. Julius M. Eisenheim, Mrs. Herbert J. Bensinger, Le Roy Emmet and the late Julian Schloss. Funeral Monday, Aug. 28, 1922, at 1:30 p. m., from chapel, 936 E. 47th-st.; interment at Rosehill.

SCHMITT—John J. Schmitt, Aug. 23, 1922, beloved husband of Constance, father of John and Robert, brother of Mary and Charles Schmitt. Funeral Saturday at 2 p. m., from late residence, 3014 Palmer-square. Interment Mount Olive.

VONASCH—Gottlieb Vonasch, Jr., Aug. 24, 1922, beloved husband of Marie, nee Wagener, fond father of Raymond W., son of Gottlieb and Margaret Vonasch, brother of Louis A., Robert J., William F. and Lilie M. Vonasch. Funeral Saturday, Aug. 26, at 2:30 p. m., from First German M. E. church, corner Center and Dayton-st. Interment Montrose cemetery.

WALSH—Margaret Walsh, beloved wife of John T. Walsh, Aug. 24, 1922, aged 56 years. Funeral services at residence of her daughter, Mrs. Mollie Bales, 7530 Cornell-av., Monday at 9 a. m. Interment at Mount Greenwood.

WILLIAMSON—James M. Williamson, beloved husband of Alice Martha Williamson, fond father of Arthur James, Alice, Lillian, Maud, Roderick, and Ross. Funeral Monday Aug. 28 at 2:30 p. m. from late residence, 906 S. Austin-blvd., Oak Park, Ill. Interment at Oakridge cemetery.

ZAHN—Emil A. Zahn, Aug. 25, 1922, at his residence, 7032 S. Morgan-st., beloved husband of Anna Zahn. Funeral from late residence Monday at 2:30 p. m. to Mount Hope.

CEMETERIES.

CHICAGO'S MOST BEAUTIFUL CEMETERY. GREENWOOD. A completely developed cemetery. $196,000 care fund in trust. Over 1,000 fully improved lots to select from. Halsted-111th-st. cars to main entrance.

ROSEHILL CEMETERY.
All lots sold with FULL perpetual care. Available lots at moderate prices. Space available in magnificent mausoleum. Ran. 5340. 5800 Ravenswood-av. Edg. 0714.

UNDERTAKERS.

C. H. JORDAN & CO.,
Funeral directors in Chicago 65 years, 164 N. Michigan-av. 615 Davis-st., Evanston.

MONUMENT
Mausoleum or Headstone
Erected Anywhere by Us Old and Reliable
CHAS. G. BLAKE CO.
Will be correct and durable. Free Booklet. 1441 W. La Salle-av. Phone Wentworth 0114. Works, Ellis and 67th-st. Hyde Park 0170

A. Lange
FLORIST
77-79 East Madison St. Tel. Central 3777
Flowers sent to any destination at any time.

PURITY
The purest and most refreshing Summer beverage is
—"ICED"—
"SALADA"
TEA
H 220
In 80 years this has become the largest selling Tea in America solely because of its unique flavour.

The World's Finest—
KAEMPFER'S
Bird Seed
It has stood the test of 65 years. Birds thrive on it because its ingredients are pure and healthful and it contains no injurious substances. We guarantee it.
Send 4c for Our "Care of Birds" Booklet
Prepared by KAEMPFER'S BIRD STORE
24 E. Randolph St.

AMUSEMENTS

MOULIN ROUGE CAFE
416 So. Wabash Avenue
EIGHT COURSE DINNER for $1.50 INCLUDING DANCING AND PERFORMANCE
If You Love to Dance, Come and Hear Our Dance Orchestra
IT'S A REVELATION
NICK D. SEBASTIAN, Proprietor

CORT LAST POPULAR MATINEE TODAY 50c to $2
LAST WEEK OF LAUGHS
WILLIAM COURTENAY
in "Her Temporary Husband"
GAYEST COMEDY IN YEARS
LAST TWO TIMES
TOMORROW NIGHT AT 8:30
JOHN GOLDEN, Producer of "LIGHTNIN'" Presents the New Comedy Success
"THANK-U" By WINCHELL SMITH and TOM CUSHING
300 NIGHTS IN NEW YORK—Original Cast
Smashing Hit!! REGULAR MAT. TODAY
This Marked the Return to the Speaking Stage of
Pauline Frederick
AT WOODS' THEATRE
in "THE GUILTY ONE"
POPULAR MATINEE WEDNESDAY
Seats at Box Office and Coliseum Hotel Stands

APOLLO Tonight at 8:10 Mat. Today 2:10 Sharp
COOLING SYSTEM OPERATING 70° COOL
FRANCES WHITE | TAYLOR HOLMES
In the Musical Comedy That's Different
"THE HOTEL MOUSE"

LA SALLE Madison & Clark
EVENINGS, 8:20
Mat. Today 2:20
50c to $2.00
"One of the Delights of the Year"
—Amy Leslie, News.
Jules Hurtig and the Messrs. Shubert present
'Just Married'
VIVIAN MARTIN
LYNNE OVERMAN

CUBS' PARK CLARK and ADDISON Sts.
BASEBALL TODAY
CUBS vs. PHILADELPHIA
GAME AT 3 P. M.
Box Seats on Sale at Thos. E. Wilson & Co., Monroe & Wabash Ave. Phone Randolph 5557

AMUSEMENTS

OLYMPIC Last 2 Times
FISKE O'HARA
LAND O' ROMANCE
Nites—25c to $2 Pop. Mat. Today $1.50
Sunday, August 27th
HENRY BARON Presents
ESTELLE WINWOOD
In the Distinctive Comedy Hit
"THE RUBICON"
Direct from Its Run at the Hudson Theatre, New York City
SEAT SALE NOW: Nights, 50c to $2.50
Wed. Pop. Mat., Best Seats, $1.50

START THE DAY RIGHT:
BREAKFAST AT THE
BISMARCK
RANDOLPH NEAR LA SALLE ST.
DANCING
AFTERNOON AND EVENING
DELICIOUS TABLE D'HOTE, $1.25

A. L. ERLANGER and HARRY J. POWERS
BLACKSTONE THEATRE Wabash & 7th St.
Mat. Tomorrow
Every Night, 8:30 Phone State 4262
ANNIVERSARY WEEK
Beginning Tomorrow
Good Seats in all locations at Box Office
JOHN GOLDEN, Producer of "THANK-U," Presents
FRANK BACON
LIGHTNIN'
STAGED BY WINCHELL SMITH

GEO. M. COHAN'S GRAND
FUN-MAT. at 2:15
Today: 50c to $2;
Night, 50c to $2.50
WHAT'S THE FUN? WHY,
"TO THE LADIES!" HELEN HAYES
LABOR-DAY MAT.: SEATS READY

A. L. ERLANGER and HARRY J. POWERS
COLONIAL THEATRE
MONDAY NIGHT—SEATS NOW
MATS. WED., SAT. AND LABOR DAY
CHARLES DILLINGHAM'S
GOOD MORNING, DEARIE
MUSICAL COMEDY SENSATION

RAVINIA PARK TODAY 2 P. M. CONCERT
CHICAGO SYMPHONY ORCHESTRA (All Seats Free on Open Lawn Adjoining Theatre)
Opera Tonight 8:15 "ROMEO AND JULIET" with Marie Harrold, D'Angelo, Ballester, Reiner, Rasmussen, Mesdames. 600 Reserved Seats at $1; 200 at $1.50 (plus war tax). Theatre nights, $1.65, $2, $2.50 (plus war tax). Theatre Line from Wabash and Adams cars. P. W. "L." connection with R. & I. Hrs. Mail orders accompanied by check. Ravinia, Ill.

TWICE DAILY COLUMBIA MATS. 2:15 EVES. 8:15
CLARK STREET—AT MADISON
Season Begins Saturday, August 26
"Hello, Good Times!" with NAT [Chick] HAINES
RESERVED SEATS NOW ON SALE

AMUSEMENTS

Majestic ORPHEUM CIRCUIT VAUDEVILLE
Theatre—Always COOL Twice Daily—1:15—8:15
POPULAR PRICES Phone Rand. 7770
LAST TIMES Today and Tomorrow Matinee and Night
Marion Morgan Dancers
Stanley & Birnes Liddell & Gibson
Connelly & Francis
Adams & Griffith Belle Montrose
PAUL SYDELL, REO & HELMAR
McCarthy Sisters
SMOKING ON MEZZANINE FLOOR

STEP LIVELY AT THE
FERRIS INN
MORTON GROVE, ILLINOIS
On Lincoln Ave. at Dempster St.
DANCING
Delicious Chicken and Steak Dinners SERVED AT ALL HOURS
OPEN THE YEAR AROUND
For Reservations—Call Merton Grove 11

STATE-LAKE Orpheum Circuit Vaudeville
11 A. M. to 11 P. M. Continuous
WONDERFUL COOLING PLANT
PHOTOPLAYS
VERA GORDON
& COMPANY in "LULLABY"
Nor Lia Pearl & Sam Ric-Ardo
Geo. & Mac Le Fevre
Hamlin & Mack
3 White Kuhns
Edithe Clemo
Cross & Santoro
SHIREEN—? B. C. HILLIAM
Photoplay—Exclusive Showing
BETTY COMPSON—"The Ruling Woman"
A PARAMOUNT PICTURE
THIS BILL ENDS SAT.—NEW SHOW SUN.
Mats. Daily 25c, & Sun. 35c-40c Eves. 50c-75c
Saturday Nites-Sundays-Holidays, 50c-$1

WESTERN BELMONT RIVERVIEW CLYBOURN & ROSCOE
Nightly at 8:30—6 Greyhound Races
Aug. 19 NIGHTLY AT 8:30 Sept. 17
MARDI GRAS
CARNIVAL AND PAGEANT
Free Gate and Rides to All Masqueraders
TODAY—CHICAGO ODD FELLOWS PICNIC

JONES, LINICK & SCHAEFER
RIALTO VAUDEVILLE PHOTOPLAYS
11 A. M. to 11 P. M.—Continuous
CZIGANE TROUPE & STEIN & SMITH
"FASCINATION"
8—BIG ACTS ALWAYS—8
Feature Photoplay
SHIRLEY MASON, "The New Teacher"

PALACE MUSIC HALL
Orpheum Circuit Vaudeville
Opens Sun. Mat., Aug. 27
SEATS NOW ON SALE

SHUBERT GARRICK 2 LAST TIMES
'For Goodness Sake'
MAT. TODAY. $2—NIGHTS, 50c to $2.50.

Victoria Theater Belmont & Sheffield Tel. Graceland 5461
TODAY—EUGENE DE RUBINI
THE GREAT TELEPATHIST

OPENS TODAY!

THE GREAT
CHI-COOK FAIR
MAYWOOD

Come and Bring the Family—10 Big Days—10 Big Nights

This is the Fair you waited for. An old-fashioned county fair, modernized and brought to Chicago's very doorstep. Only 10 miles from the Loop.

Come and make a big day of it at "America's Greatest County Fair." Staged by the farmers of Cook County. Bring the whole family. Phone your friends to join you. Have the time of your life!

Big Racing Program

Today and every day there will be running races at the Great Chi-Cook Fair. Races that will bring into spirited competition the pick and flower of the Western Turf. Choose a roomy, comfortable seat in the cool, shaded grandstand and see every race from the prancing start to the thrilling finish.

Spectacular Air Derby and Flying Circus

Speed demons of the air will match their skill and nerve as they drive their high-powered planes wing to wing around a ten-mile track in the sky. Every detail of this awe-inspiring race will be in plain sight of everyone on the grounds. In addition to the Derby itself, there will be spectacular exhibitions by famous stunt fliers, including a daily parachute drop from a speeding airplane by the Original Ethel Dare.

A Pageant of the Whole County's Progress

CHICAGO'S FALL FESTIVAL **COOK COUNTY'S HARVEST HOME**

The agricultural and live stock exhibits will amaze you. See the very flower of Cook County's fruits and vegetables—produce from truck gardens that are world famous. See a poultry show that rivals anything of its kind in America. See the finest specimens of the herds and flocks of Illinois. Auto show under two big tents.

CLEAN SHOWS **A FAMILY FAIR**

Today's Program

American Legion Day
Children's Day
(No charge for the "kiddies.")
Running Races
Air Derby
Junior Judging Contest
Chi-Cook Inauguration

Free Parking Space
365 Acres

Come and spend the day. Bring your lunch and picnic in the grove on the banks of the Des Plaines. Or there are fine "eats" at moderate prices on the grounds.

ADMISSION FIFTY CENTS

TRANSPORTATION

Automobiles—Roosevelt Road direct to the Grounds. Concrete all the way. Or take 22nd Street west. Two big auto entrances on 1st Ave., Maywood.

ELEVATED

Take Metropolitan L, Garfield Park branch, to Forest Park—10 cent bus service to Fair Grounds.

SURFACE LINES

Chicago Surface Lines. Take Chicago Avenue, Lake Street, Madison Street or Roosevelt Road cars to Austin Ave. From Austin Ave. take Cook County Traction Lines or bus service to Fair Grounds.

Chicago, Aurora and Elgin Third Rail to Maywood—10 cent bus service to Fair Grounds.

Chicago Great Western Railroad to Maywood—only 2 blocks to Fair Grounds.

Chicago Northwestern Railroad to Maywood—10 cent bus service to Fair Grounds.

Illinois Central suburban trains direct to the Fair Grounds from Randolph Street Station, stopping at Van Buren, 12th Street, Halsted, Lawndale and Crawford Avenue.

SPECIAL SCHEDULE

Lv. Randolph St.,	8:10AM	10:30AM	1:30PM	2:20PM	5:45PM	6:30PM
Ar. Chi-Cook Fair Grounds	8:45AM	11:10AM	2:00PM	2:53PM	6:19PM	7:00PM

Special arrangements have been made with all taxicab companies to take passengers to Fair Grounds from any point in Chicago.

SECTION TWO.
GENERAL NEWS,
MARKETS, WANT ADS.

Chicago Daily Tribune.

THE WORLD'S GREATEST NEWSPAPER.

Average net paid circulation of THE CHICAGO TRIBUNE, July, 1922:
Daily - - - - 519,787
Sunday - - - 773,486

SATURDAY, AUGUST 26, 1922.

The Subconscious Courtship

BY BERTA RUCK.

SYNOPSIS.

A second after Clover Elphinstone gives Maj. Harry Carmichael that searching, all-appraising glance, the first night she meets him, she makes up her mind that she will ask him to marry her. She knows that he is the Maj. Carmichael, who had that thrilling escape from the Turkish prison camp, that he is indifferent to women, and that he is the inventor of a mooring mast for airplanes.

Clover is a remarkable girl. At twenty-three she is at the head of the firm of Elphinstone Brothers, one of the largest importing concerns in England. At nineteen she had started with the firm as a typist and at twenty-one had become, in one day, the bride and widow of its proprietor, John Elphinstone.

Clover would have been perfectly content to have remained unmarried but for the fact that she is surrounded by unwelcome suitors and has a host of followers whose chief interest in her lies in the fact that she is able to do things for them. She is a prey to marvelous persons with wild schemes to be launched. She is so distracted by those financial buzzards that she is afraid of losing her precious flair for turning over a profitable deal at the psychological moment.

This is why Clover asks Carmichael to marry her. She doesn't want a husband; neither does he want a wife. What she wants is a barbed wire fence to keep off the social disturbers, and what he wants is enough money to launch his mast. At first he refuses to entertain the revolting proposition, but she gets at him through his beloved mast, and they become engaged.

INSTALLMENT XII.

THE PERFUME OF SWEETBRIER.

It was as she pulled up those furs that an extraordinary thing happened to Harry Carmichael. He was not a man given to fancies, nor to dreams, nor to the charms and graces of life seen and heard and felt. This afternoon he was more than ever surrounded by armor against anything pleasant or sweet getting near him, for he was in the worst of tempers; he was irritated, as he himself knew, more than was justifiable even in the circumstances. He felt himself hating them, and her, even worse than they deserved to be hated. He hated himself. He was on the point of saying, "Look here, Mrs. Elphinstone, this has gone on long enough. I did say 'Yes,' but I've got to have my word back. I'm not the man to help you in your troubles, and as for my mast, I shall have to do what I can about that, without turning to you. You see yourself that it would never do for us to spend another hour together on any terms at all. It would be too insane. We belong to different worlds. We can't even be civil. We'll end this, now."

Major Carmichael.

He was on the point of saying this. More, Clover Elphinstone read in his shut and single-set face what it was he was on the point of saying. She thought, "He's going to back out! He's going to back out! Tiresome, tiresome creature! Hm! What a sex! What am I to do? How am I to keep the brute? I can't. I'll have to let him go." Impatiently she dragged at her furs, and that thing happened to Carmichael. It had happened before. It had happened that Friday morning in her office, when he had been reached by that one swift channel to his senses, when he had been fetched up for a moment above the threshold of consciousness, that threshold below which Clover Elphinstone seldom descended. That morning he had noticed the scent of flowers she held; this afternoon, again, a waft of scent took sudden hold of his consciousness—just a soft, fugitive, evanescent, but the sweetest that he knew; one, too, that had associations (which have not come into this story), the fragrance of sweetbrier that has been under the rain.

Involuntarily he exclaimed, "Sweetbrier? In January?" He threw back his head, sniffed, and sent a swift glance toward the brown thickets. "Where can that be?"

"It's not sweetbrier," Clover said hastily. "It's some scent, I have, a mixture of things I put together; it is rather like the real sweetbrier."

"O, it's something you have on," he returned, and he looked away from her.

In that moment he had seen her, for the first time, as a woman. The woman and the breath of sweetbrier had merged one impression that reached the inward heart of Carmichael, to whom scent was the channel. That impression, sinking deep into his subconsciousness, would be overlaid, but never lost again. O, do not imagine that he fell suddenly and completely "in love" just because from the lining of her furs there rose that waft of essences subtly blent! This was not so. But that moment had opened the least chink in the wall between them, and through it had crept possibility. It would be possible—not insuitable!—but just possible for him to see her, in future, differently. Up to now he had only seen the mere maddening jumble of silly good nature, of slackness, of business instinct and effrontery; shut out from any connection with the woman for whom men cared. But from now on he was to apprehend that here was a creature who might conceivably be cherished by somebody or other (not by him) somewhere or other, at some time or other. Some men might care for her (even if they were wasting their time). And not merely because she was Elphinstone Brothers, with all that meant, but because she was a woman, and could be one with charm and color and scent—that is, with the mirage of life. She could produce illusion.

The illusion passed; the scent as of green growing leaves was tossed away on the chill and wintry breezes. Tossed away with it was Carmichael's last impulse to back out of his bargain. He did not know why, but he did know that now he was not going to chuck it. He would see it through. He would stand no more of her nonsense than he need; he'd give back all she gave in brusquerie and acerbity, but—yes! He'd stick to it, much as he disliked her.

She read that in his face; she drew a breath of relief, even as she took up in her Elphinstone Brothers voice, "Yes, well, as I was saying—on the twentieth I shall be able to let you know how the actual proposal comes off."

"Thank you, Mrs. Elphinstone," said he. That tiny scent interlude had now sunk down past that threshold to take duty among the workings of Carmichael's subconscious mind; his conscious thought was busied with his next oddly polite speech. "By the way, may I know your Christian name? Or does that, too, wait until later?"

"My Christian name?" she snapped. "Surely you heard it at least fifty times this afternoon?"

"I heard various cries of Clio or Cleo or Chloe, I thought? Clothilde, was it?"

"No. Clover."

"So I begin to call you that, then, on Wednesday week or so? I suppose I shall become, automatically, 'Harry'? To your aunt and cousins as well? What?"

"It all depends," retorted Clover (charm well off). "I imagine you will use a certain amount of tact."

"Yes; there will have to be a great deal of tact about, will there not?" he added, relapsing into his former irony. "Very well. We'll look upon that as settled. I might be able to carry on a fortnight on the lines of 'attraction' as laid down by you. That is, I could, if there were nothing else to be considered. May we now talk for a few minutes about another side of the question?"

"What is that?"

"Me."

"What about you?"

"Exactly," he said. "You are prepared to—to buy me. But you don't know anything about me, except what you get out of a telephone book. You don't know my Christian name, or what my people were, or if I were a soldier before the war, or anything about me except that I'm by way of working on an invention, which is the only thing I care about. Yet you—the head of that big business—engage me. On what? This flair you told me about?"

"Yes," Clover admitted serenely. "It has not let me down yet. You would be lucky to me—that is, to the business. You laugh at that. But wasn't it Rothschild who built up his fortune with the superstition never to have anything to do with people who had bad luck? Besides, if that seems to you too feminine and insane"—her mouth curled a little—"you might remember that you were introduced to me by Mr. Holt, who is what men call 'sound,' if slow."

"All the same," Carmichael objected, arguing he knew not why, "my private life is a blank to you. So's my character. And my family. As I say, you've no earthly idea of the sort of man I am. You won't know how to explain me to your friends——"

"O, yes, I shall. You are the well known Maj. Carmichael who made that amazing escape from——"

Here he stopped on the path. They had turned and were beginning to walk, a little more slowly than they had come, back towards the Richmond entrance.

He stopped dead. "Look here!" he exclaimed. "If that's that, everything stops here and now. Do you understand?"

She stared. Genuine consternation was on his face.

"Have you told them that already?" he asked.

"I've said nothing about you yet, as it happens."

"Then for heaven's sake, don't, please, until I tell you. Let us be walking on. You are going to get your camouflage, and I think I am entitled to mine. I refuse to be paraded before your friends as 'THE' Carmichael."

"Very well," she agreed coldly.

"Another thing. Perhaps it's a good deal to expect. But—I don't want to appear to be merely the pauper who had the luck to secure Elphinstone brothers. If that had been all I should have walked straight out of your office this morning, as I tried to. Your people will have to know I'm more or less a poor man. But if I send you sheaves of flowers and theater tickets, and the other morning, you know, in this world. One is as God, and worshipping it. Two other thousands tucked away. May they be allowed to go on thinking that, please?"

"If you mean my relations," said Clover, impatiently, "you'll be surprised how little they will 'think' about that at all. There are only two ways of treating money, you know, in this world. One is as God, and worshipping it. The other is as soap, and using it without paying attention to how much there is as long as it's there. My people do the second way."

[His thought, "And as for you, you leave it in the bath."]

She said: "To them a five pound note is the same as half a crown, and half a crown is the same as a five pound note. We're all like that. If you want other people, I'll 'let' them think you have exactly what income you consider appropriate. Is there anything else?"

"There is," said he.

[Copyright, 1922, By Berta Ruck.]

[Continued Monday.]

HITHER AND YON FLIT CITY DADS—INVESTIGATING

When Some Get Back from Europe Others Go.

When Samuel O. Shaffer was a candidate for alderman the last time his cards displayed prominently his initials—"S. O. S."—the international wireless code for help. He was rescued from his lifeboat and elected. He was thankful. Now he is reported to have gone on a junket to give aid, if needed, to the council committee on streets and alleys, which is scheduled to pass Quebec today on its return from a European tour.

CHARLES R. FRANCIS.

Ald. Shaffer is chairman of the council committee on municipal institutions and city hall. It became known yesterday that several of its members and a secretary left Chicago on Aug. 15 for a seventeen day "inspection trip" through the east. The committee's entire appropriation of $1,500 was drawn on a voucher dated Aug. 9 and signed "S. O. Schaffer, per T. J. Courtney," the latter being the sergeant at arms and committee secretary, who is accompanying the committee.

To Compute Expenses Later.

The voucher states that the appropriation was to be used for a trip, during which Philadelphia, Boston, New York, Montreal, and Quebec will be visited, and that a statement of the expenses will be submitted after the committee returns.

No announcement of the trip was made in advance. Apparently no publicity was desired. Perhaps, this committee will be in Quebec today when the European travelers arrive.

The exact identity of the Shaffer party is not available. Ald. Johntry, McDonough, Fick, Crowe, Byrne, and Wilson, members of the committee, were in the city hall yesterday. Two other members, Toman and Lynch, went to Europe. There are only five other members of the committee and one of them was in the city hall Thursday.

Francis Back from Europe.

Commissioner of Public Works Charles R. Francis returned from a European trip yesterday and it is understood will make a report to Mayor Thompson on monorail transportation in Germany. The departure of Mr. Francis was not announced, but it was later stated that he went at his own expense on private business and pleasure.

Earlier in the summer several members of the council committee on parks and playgrounds made an "inspection trip" through eastern United States and Canada at public expense. A member or two of the committee on track elevation also did some inspecting in other cities. Several aldermen also accompanied the firemen when they played baseball in New York.

$3,800,000 TO E. S. SHEPHERD'S FAMILY BY WILL

Property valued at more than $3,800,000 is disposed of in the will of Edward S. Shepherd, late president of Crerar, Adams & Co., railway supplies, which was filed for probate yesterday before Assistant Probate Judge Paul Corkell.

The widow, Mrs. Julia M. Shepherd, and two children, Frederick R. Shepherd, and Mrs. Julia E. S. Grossman, all of whom live at 6341 Sheridan road, are named in the will as principal beneficiaries to the estate.

After providing for cash bequests of $5,000 for each of his immediate family, Mr. Shepherd directed the payment of $15,000 annually to Mrs. Shepherd and $12,000 yearly to his son and daughter. Mrs. Shepherd receives the Sheridan road home with its furnishings.

A trust fund of $35,000 is established for the benefit of a sister, Mary L. Shepherd of Danville, N. Y., and other trust funds aggregating $65,000 are set apart for nieces, nephews, cousins, and brothers-in-law.

The residue of the estate is placed in trust and divided into three designated "portions," the first of which, consisting of $700,000, is set apart for Mrs. Shepherd.

Mr. Shepherd died Aug. 21 and had been a resident of Chicago since 1865. In 1877 he became a junior partner in Crerar, Adams & Co., and in 1890 was elected president of the firm.

MOVIE OF A MAN CHECKING UP HIS GOLF CLUB EXPENSE ACCOUNT

CHARGES BOODLE DANGERS IN BIDS FOR NEW LIGHTS

Citizens' Body Sees Irregularities.

The Citizens' association made serious charges yesterday in reference to the award of a contract for extension of the city's street lighting system. These are contained in a letter to George E. Carlson, city electrician.

The association asserts that commercial reports say that none of the three firms being considered for the estimated $1,600,000 contract have a total business investment exceeding $10,000. It says it believes on the information collected "that at least two of the concerns now contending for this contract have been put forward as bidders by political backers, and that each is depending largely upon political influence to obtain it."

Alleges Trickery in Call.

An equally serious charge is that the association says that it has been informed that a well known firm refrained from bidding because the "specifications supplied by your office furnished no basis for real competitive bidding, and left the award subject to the wishes of your office." It is alleged that the specifications gave no estimate of the quantities to be used.

The association says that under the circumstances "any award will be likely to give the people a poor return for the great sum which they have provided on the pledge that it would be carefully expended."

The voters approved of a bond issue of $2,000,000 on June 5 last. The association suggests that the bids be thrown out "and other bids be invited on the basis of such adequate information as to quantities as will render the bidding actually competitive." It adds that "this association will appreciate a prompt reply."

Among suggestions made by the association, "after careful investigation," is this: "As you doubtless know, the laws of this state require that such a contract shall be let to the lowest responsible bidder and forbid any public officer to be interested in any public contract or to represent any bidder." It has been rumored that a man high in the councils of the Thompson organization, whose name has been printed in connection with the school investigation, has asked that one of the bidders be given the contract. This, it has been intimated, is the reason for the last clause of the association's suggestion.

Questions Standing of Firms.

Concerning three of the contractors the letter makes these comments:

"All three concerns appear virtually to be unknown as contractors and the one which you last mentioned to our representative as the probable winner of the contract has not heretofore been a contracting firm, but has merely manufactured certain electrical fittings on a small scale. Commercial agency reports indicate that no one of the three firms has been reputed to have a total business investment exceeding $10,000, or extensive credit, and we have been unable to learn that any of them ever has handled any large contract."

On the lack of information regarding quantities, the letter gives this illustration: "No information was given as to the quantities of the various sizes of cable which would be required, only unit prices being asked. When the bids were submitted none of the bidders were supposed to know what quantities of the various specified materials they would be required to furnish under the contract."

"Render Manipulation Possible."

The letter says that the bids were read so rapidly that there was not opportunity to make a complete record of them for the purpose of comparison; and without estimates of quantities "it was impossible for any one, outside of your office, to figure the total amount of any bid."

Then follows this shot: "Well informed persons who have studied the specifications do not hesitate to say that they are so drawn as to render manipulation of the award possible."

BEG PARDON!

An item in THE TRIBUNE of Aug. 19 said that police had stopped a boxing bout given in the "Stockyards Follies" at the Empress theater and that in the excitement jewelry and clothing worth $1,000 had been stolen. The management of the show denies that bouts were projected and says that the loss, due to a sneak thief, was minor.

In an article under the heading "Federal Action on Bonus Will Affect States" last Monday it was erroneously stated that the state of New York had granted a soldiers' bonus of $46,000,000. Legislation was passed, but the issuance of bonds for the purpose of paying a bonus was held illegal.

8 NAMES USED BY BROKER NAST IN FATAL TRADING

Eight accounts under which Samuel Nast, head of the alleged bankrupt La Salle street brokerage firm, Nast & Co., traded in stocks through his own house were revealed yesterday when Nast took the witness stand in the bankruptcy hearing before Referee Frank L. Wean.

The accounts, he said, were known as account No. 3, account No. 7; C. G. Nast, C. G. Nast "short"; S. Nast, S. Nast "short"; S. Nast, "special," and a joint account known as the H. A. Loeb No. 2.

Questioned about this last item on his ledgers, he said that he and Loeb each held a half interest and that it had been opened for the sole purpose of joint trading less than a year ago.

His firm, Nast admitted, had lost $1,320,415.13 through the operation of mythical accounts entered on the books.

He also averred that he had consistently traded in the accounts of customers who had failed to put up a margin. "I would complete the deals myself and then close the account when it was square with the house," he said.

HURLEY CHARGES RIGHEIMER WITH PLAYING POLITICS

Will Name Lawyer to Sift Remarks.

Holding that the "honor of the bench and the dignity of the court" demanded that the "sneering criticism of self-seeking politicians be silenced," Judge Timothy D. Hurley last night announced his intention to appoint Attorney Cameron Latter as a "friend of the court" to investigate remarks credited to County Judge Frank Righeimer, in which Judge Hurley was severely scored for freeing alleged violators of election laws.

In an order which will be entered this morning, Judge Hurley accuses Judge Righeimer of "playing politics" and defends the release of the convicted election judges and clerks on the grounds that they were entitled to their liberty pending appeal from sentences imposed by Judge Righeimer.

Quotes Judge Righeimer.

Addressing the ways and means committee of the Association of Commerce in the Morrison hotel on Aug. 23, Judge Righeimer is alleged to have said:

"The 'boys' were getting protection through the habeas corpus writ. There was a steady procession from my courtroom up to another court. This gang of ballot brokers has a habeas corpus judge." In response to a cry for the name, Judge Righeimer is said to have answered, "Judge Hurley."

"These remarks were not made in the course of any of the official duties of the county judge," reads Judge Hurley's order, "but were delivered in the course of the current campaign or canvass of Frank Righeimer for reelection and the remarks attributed to him are excerpts from a series of self laudatory speeches and addresses, delivered to various bodies of citizens for the purpose of impressing them with the meritorious and efficient conduct of the office of county judge by Frank Righeimer, whose term of service is now about to expire."

Intimidation Effort Alleged.

Pointing to the fact that the cases still are pending before him, Judge Hurley, in the order, asserts that the statements attributed to Judge Righeimer were made for the purpose "of interfering with the proceedings and to intimidate and terrorize the court."

According to the order, Judge Righeimer was advised by the state's attorney's office, before he sentenced the clerks, that they were admissible to bail, pending their application for a writ of error or supersedeas to the Appellate or Supreme court.

Fallows "Shade Better," Report from Sickbed

"A shade better," was the statement which came last evening from the bedside of Bishop Samuel Fallows, who is suffering from an attack of pneumonia.

The Inquiring Reporter

Every Day He Asks Five Persons, Picked at Random, a Question.

The Tribune will pay $5 each for questions which are accepted for the Inquiring Reporter to ask. Send in your name and address with your question to "The Inquiring Reporter, Chicago Tribune." No questions will be returned. Yesterday's question Miss Emma Gipperich, 661 Jackson street, Louisville, Ky., was awarded $5.

The Question.

Should the "made" ground just north of the new Field Museum in Grant park be used as a municipal landing field for airplanes?

Where Asked.

In Grant park, foot of Van Buren street.

The Answers.

James B. Ritchay, 448 Riverside, New York City, student—The Detroit-Cleveland passenger service has proved a success in those cities. For geographical reasons, Chicago should be the aviation center of America, and Grant park is the logical landing place.

Ray P. Dillon, 64 East Van Buren street, accident insurance—The location at Checkerboard field is outside of Chicago, and inconvenient. To any one who had aviation experience during the war or since, there is no question about the value of airplane service.

C. E. Taylor, 508 South Dearborn street, sales manager—I agree with Admiral Moffett that there should be a landing place for airplanes in our front yard, and the natural place is Grant park. If we ever expect to develop passenger and commercial airplane business we must have some centrally located field.

Capt. Paul A. Townsend, 2229 Michigan avenue, manager Triangle Airways—There certainly should be a landing place close to the loop. They will have it sooner or later, and I don't know of a better place than right here. Aviation is the coming thing; it has become almost absolutely safe. We also ought to have a beach so that hydroplanes could pull up for repairs.

George Gabriel, 5137 South Calumet avenue, auto mechanic—I should think the Chicago landing field ought to be located right here. It would be a good thing for Chicago. Airplanes were invented in America, but we let Europe go ahead of us—way ahead of us.

THAT'S ONLY TONKYTALK—Bark This in a Bass—BY AL. POSEN

$500,000 FRAUD ALLEGED TO TWO PROMOTERS HERE

"Partners" Robbed by "Con" Game, Charge.

Following an investigation a week long, police yesterday raided the offices of C. Edwin Osbourne & Co., in the North American building, State and Monroe streets, seized the two heads of the concern and all its documentary data.

FRANK LELAND.

The two men were Frank Leland, owner of a $30,000 residence at 1528 Pratt boulevard, and Charles E. Osbourne, 629 Cornelia street.

The police aver that in the last five or six years the two men have operated confidence games from Chicago offices which have netted them nearly $500,000. Complainants who specifically allege they have been defrauded of $11,606 have already appeared at the detective bureau.

Leland and Osbourne, however, as strongly insist that their business dealings are legitimate, that there has been no attempt at fraud, and that their arrests are due to a misunderstanding of their motives.

C. EDWIN OSBOURNE.

According to the police version the investigation was started following a complaint made by Ernest A. Hahn, 3343 North Seeley avenue.

Hahn told detectives that he had answered a want ad which appeared in afternoon papers offering a partnership in a "prosperous business" to a young man "willing to learn, and who is honest and reliable," and who could invest "$3,000 for a one-eighth interest." Good salary and certain advancement were offered as inducements.

Hahn alleged that he visited the offices of the Osbourne concern; that he invested $3,000 with them, and that he was then given a position at $40 weekly salary—which he says was never paid to him. He became suspicious.

Police inquiry ascertained that Osbourne was the chief organizer of the Royal Stores, Inc., a concern which recently went into bankruptcy. C. Edwin Osbourne & Co. was organized originally to dispose of stock in the store project, police say. Later, they claim, the Central Radio company was organized.

Two-Way Winners.

Two ways of obtaining money were used by Leland and Osbourne, the police assert. One of these was through want ads offering partnerships; the other was through the sale of stock in the various concerns, they assert.

Percy Randall, 1512 West Jackson boulevard, alleges in his complaint that he purchased $800 of the stores company's stock on Nov. 18, 1921, but failed to procure delivery. Later, he said, all but $315 of his money was returned.

Adolph Lach, 1516 Crain street, averred he had purchased an interest in the Osbourne company June 1 for $2,500. Harry Mikoda, 2337 South Sacramento avenue, complains that he gave Leland and Osbourne $400 for the stores company shares which he didn't receive.

Many Others Complain.

Other complainants are Carl Christofferson, 2016 West Adams street, $200 for stores stock; C. J. Werner, 6519 South Justine street, $1,500 for stores stock; Austin Schraunderbach, 156 North Lamon avenue, $3,000 for an interest in the Osbourne concern; Paul Wright, 4537 Sheridan road, $150 for Central Radio company stock, and William D. Hill, 6933 Indiana avenue, a clerk in the city controller's office, $200 for store stock.

At the detective bureau last night both Leland and Osbourne strongly protested their innocence.

"Both of us have been residents of Chicago for many years," Osbourne said. "All of our dealings are on the level. We have borrowed money from many men; they all have been given our personal notes for the money they have invested.

"We haven't sold any Royal Stores stock since the company went into bankruptcy. I personally have been in business in Chicago for seven years, and for the last five have been engaged in manufacturing on the north side. This whole affair is one of misunderstanding; when the facts are known we will be cleared."

Charges of operation of confidence game have been placed against both men. Police expect a rush of visitors with tales of investments today.

SLAIN WIFE AND SLAYING HUSBAND LINKED IN DEATH

On a cold slab in the county morgue next to that where lay the body of her husband, hospital attaches yesterday placed the body of Mrs. Samuel Krighel, 2950 Belmont avenue.

Mrs. Krighel died yesterday of wounds received Thursday when her husband, maddened by the thought that she was to divorce him, entered a house she was visiting and shot her twice and then killed himself.

An inquest over the two bodies will be held this afternoon by Deputy Coroner Samuel Davis.

CONDUCTOR EXILED FROM HOME.

B. H. Soliday, a street car conductor, 7004 Harper avenue, has promised to stay away from home until his wife asks him to return. She had him arrested for beating him.

WHEAT HIGHER AS CORN DROPS; TRADING LIGHT

BY CHARLES MICHAELS.

Closing of spreads between wheat and corn, the former being bought and the latter sold, caused a widening of the difference between the two grains, wheat closing ¼@⅝c higher and corn ⅝@¾c lower. Trade was much lighter than of late with a noticeable lack of pressure at times. Oats finished ¼@⅝c higher and rye up ⅛@⅜c.

A break of 1d in Liverpool led to selling and an easier market here early. December touching 1.03⅛ or ⅝c under the previous finish. On the break strong commission houses took the buying side and absorbed the surplus and when shorts tried to cover they ran the market up to $1.03⅞ before their wants were satisfied. Profit taking caused a reaction toward the close.

No change in the general situation was noted. Conflicting reports were received from the east regarding the export demand with the general impression that no business of consequence with the United Kingdom or France was possible until the continental financial situation cleared up. Country offerings continue light with numerous reports of a scarcity of cars from the northwest. Winnipeg was weak with October there 2½c under Chicago September at the last against 1⅝c the previous day.

Good Undertone in Corn.

Sensational damage reports on corn from Kansas and Nebraska were not backed up with country buying orders. The market, however, showed a good undertone throughout the day and averaged higher, although weakening right before the finish on the closing of spreads. December at the outside was 56⅝c or within ⅛c of the best figure of the previous day and was down to 55⅝c at the last. Drought continues over the greater part of the southwest, although with much lower temperatures. Parts of Illinois and Indiana are selling old corn freely.

September oats acted a little tight, due to short covering on a continuation of the rail strike and the relatively small receipts. Exporters were after grain here and find offerings lights. September closed 1⅜c under December.

A big export business was under way in rye with rumors of 1,000,000 bu having been sold via Montreal. Sentiment has changed somewhat and there was a material lessening in the hedging pressure.

Provisions Drop Lower.

Scattered selling of provisions by commission houses more than offset firmer Liverpool cables and higher prices for hogs. The close was well toward the bottom with net losses of 2½@15c on lard and 12½c on ribs. Cash trade was reported as fair. Prices follow:

Lard.

	Close			
	Aug 25	Aug 24	Aug 26	
	High.	Low.	1922.	1921.
September	10.60	10.35	10.50	11.00
October	10.57	10.42	10.47	11.12
January	9.02	8.87	8.97	9.00
	Short Ribs.			
September			9.75	9.87

CASH·GRAIN NEWS

Export sales of 400,000 to 500,000 bu wheat and 200,000 bu corn were reported at the seaboard yesterday, but there was business done via Montreal that was not given to the trade. Chicago handlers sold 370,000 bu wheat, 185,000 bu corn, and 75,000 bu oats to exporters.

Domestic shipping sales of wheat were 30,000 bu, corn, 100,000 bu, and oats, 85,000 bu. Charters were made for 300,000 bu wheat and 70,000 bu corn.

No change was made in premiums for cash wheat at Chicago with No. 2 red sold at 2½c and No. 2 hard at 3½@4c over September. Receipts 199 cars. Southwestern markets unsettled. St. Louis unchanged; Kansas City unchanged to 3c lower; Omaha, unchanged to 1c higher. Minneapolis was unchanged to 2c lower.

Shippers were good buyers of cash corn with sample values generally unchanged. Basis was firm at 2½c over September for No. 2 white and mixed and 3½c over for yellow. Receipts, 316 cars. Outside markets unchanged to 1c lower.

Receipts of new oats are not burdensome and the basis was somewhat firmer as compared with September. No. 2 white sold at 1@3½c over and No. 3 white at ¼@2½c over the future. Receipts, 117 cars.

Range of cash grain prices in leading markets follows:

WHEAT.

	Chicago.	Kansas City.	St. Louis.
No. 2 red	1.04¼@04½		1.03@1.11
No. 3 red		96	1.03@1.07
No. 4 red		94	1.01
No. 1 hd	1.06@1.07¼		
No. 2 hd	1.05¼@06⅞	1.06@1.17	1.02@1.04
No. 3 hd	1.04½	97@1.15	
No. 4 hd		95@1.16	
	Chicago.	Winnipeg.	Minneapolis.
No. 1 nor	1.22@1.33⅛	1.09¼	1.05¼@11⅛
No. 2 nor	1.15⅝	1.07	1.03⅜@07⅜
No. 3 nor		1.04¼	99⅝@1.05⅝

CORN.

	Chicago.	Omaha.	Peoria.
No. 2 mx	53¼@53⅝	53½@55½	60½
No. 3 mx	52¾@54		
No. 4 mx	52 @53		
No. 3 yel	53 @53⅝	56	60¼@62⅝
No. 4 yel	52¾@53⅜		60
No. 2 wh	53¾@53⅝	55⅝	59½
No. 3 wh	53 @53¼		
No. 4 wh	52 @53		
	Milwaukee.	Kansas City.	St. Louis.
No. 2 mx	53¼@53½		61¼@62½
No. 2 yel	54¼@54½	62	63
No. 3 yel			62½
No. 4 yel			62 @62¼
No. 2 wh			61¼@62
	Minneapolis.	Buffalo.	Toledo.
No. 2 yel	57¼@57⅝	75	69 @70
No. 3 yel	56¼@56⅝	74	
No. 2 mx	55 @56¼		

OATS.

	Chicago.	Kansas City.	St. Louis.
No. 2 wh	34 @36		35 @35½
No. 3 wh	33 @35	34	34½@35
No. 4 wh	32¼@33¾		34
	Milwaukee.	Omaha.	Minneapolis.
No. 2 wh	34 @36		30 @32
No. 3 wh	32¾@33	31¾@32	29 @31
No. 4 wh	32¼@33	31¼@31½	28 @30¼
	Buffalo.	Toledo.	Peoria.
No 2. wh	39½	36½@36½	33½
No. 3 wh	38		31 @33

RYE, BARLEY, AND FLAX.

	Rye.	Barley.	Flax.
Chicago	70 @70¾	47 @57	2.20
Milw	70	50 @57½	
Mpls	63 @63½	40 @51	2.18@2.19
Duluth	69	38 @53	2.17½@2.20½

CLOVER AND TIMOTHY.

	Cash.	October.
Clover, Chi., per 100 lbs	15.00@16.00	
Toledo, per 60 lbs	10.00	9.85
Timothy, Chi., per 100 lbs	4.00@ 5.00	
Toledo, per 45 lbs	2.70	2.70

GRAIN STATISTICS

Argentine exports of wheat are falling off. Details follow:

	Wheat.	Corn.	Oats.
This week	864,000	1,444,000	
Last week	1,768,000	1,224,000	371,000
Last year	592,000	2,841,000	1,818,000
Since Jn. 1	117,171,000	80,450,000	18,310,000
Year ago	46,889,000	70,020,000	21,855,000
Visible supply—			
This week	2,360,000	1,200,000	
Last week	2,520,000	1,400,000	
Last year	2,038,000	6,000,000	

North American exports of wheat and flour increased nearly 1,000,000 bu last week, as shown by Bradstreet's report. Details follow:

	Wheat and flour, bu.	Corn, bu.
This week	10,104,000	2,800,000
Last week	9,328,000	3,024,000
Last year	13,707,000	2,520,000
Since July 1	48,784,000	25,256,000
Year ago	76,021,000	21,462,000

WORLD'S·GRAIN MARKET·NEWS

All advances in wheat of late have been met by increased selling pressure, which has satisfied buyers and caused them to be cautious in getting long, while on the breaks the grain has disappeared. It is expected that this kind of a market is to continue for a week or so, or until the hedging pressure increases in volume so that the buying power will be readily filled up from the northwest and Canada. It is a good market for commission houses to get in and out on, as daily fluctuations cover a wide range. Under existing conditions, values are not expected to get very far from the present level for the time being.

All reports from the American and Canadian northwest are optimistic on the wheat crop and the size of the movement. Winnipeg is getting the bulk of the cheques for the present and prices there dropped to 6c under Chicago December and May. Winnipeg holders are said to have offered No. 1 northern Manitobas for November shipment at equal to the American No. 2 hard winter. This is expected to create competition with American wheats and to be a factor to be watched from now on. The movement of spring wheat in the northwest is steadily enlarging and foreigners are turning their attention to that section.

Milling demand for wheat here and in the west and southwest has increased of late. Eastern millers have also taken hold more freely and secured fair supplies of hard and red winters. This buying has absorbed a good part of the offerings and necessitated paying higher premiums for wheat in all markets the last few days.

The wheat situation boiled down is that the outside trade is light and professionals are furnishing most of the business. Sentiment is mixed. An operator who has been away of late said he found a more bullish sentiment in quarters where it was strongly bearish a few weeks ago. He believes that ultimately prices may go lower should the pressure of grain increase.

GRAINS·IN·ALL MARKETS

September Wheat.

	Open.	High.	Low.	Close.	Ag.25.	Ag.24.	Ag.26.
Chi	1.01¼	1.02⅝	1.01	1.01⅞	1.01⅝	1.19⅝	
St. L.	1.00¾	1.00¾	1.00¼	1.00¾	1.00⅝	1.18	
K. C.	95	96¼	95	95⅝	95⅝	1.10	
Mpls	1.03¼	1.04⅛	1.03¼	1.03⅝	1.03⅝	1.30	
*Dith	88⅝	89⅝	88⅛	88⅝	88⅝	....	
†Wpg	99⅝	1.00½	99⅛	99⅝	1.00	1.41⅝	
Tldo	1.07½	1.08	1.07	1.07½	1.08	1.25¼	
‡Lpl	1.25¼	1.22⅝	1.22¼	1.22⅜	1.23⅝	....	

December Wheat.

Chi	1.02¼	1.03⅝	1.02⅛	1.03⅛	1.02⅞	1.21⅛	
St. L.	1.01	1.02¼	1.00⅝	1.01⅝	1.01⅜	1.19⅝	
K. C.	95	96¼	95	95⅝	95¼	1.12½	
Mpls	1.02¼	1.03⅞	1.02⅝	1.03⅜	1.03	1.20¼	
*Dith	88⅝	87½	86⅝	86⅝	87⅜	....	
†Wpg	97	98	97	97⅞	97⅜	1.34⅜	
Tldo	1.10⅝	1.11¼	1.10¼	1.10⅝	1.11	1.30⅛	
Lpl	1.20	1.20⅝	1.20	1.20⅝	1.21⅛	....	

May Wheat.

Chi	1.07⅜	1.09	1.07½	1.08⅛	1.07⅞	1.24⅛	
St. L.	1.03⅝	1.07	1.03⅝	1.06⅛	1.06⅝	1.23⅛	
K. C.	99¾	1.01	99¾	1.00½	1.01	1.16	
Mpls	1.07¼	1.08⅛	1.07¼	1.07⅝	1.07⅝	....	
Wpg	1.03¼	1.03⅛	1.02¾	1.03⅛	1.03⅛	....	

September Corn.

Chi	60⅝	61¼	60¼	60½	60⅞	54⅝	
St. L.	59¾	60¼	59¾	60	60¼	51⅜	
K. C.	51½	52¼	51½	51⅝	52	42⅜	

December Corn.

Chi	55⅝	56⅝	55⅝	55⅝	55⅝	54¼	
St. L.	54¼	55⅝	54¼	54½	54⅝	52¼	
K. C.	49½	50¼	49⅝	50	50½	46⅛	

May Corn.

Chi	59	59⅞	58¾	58⅞	59¼	58⅜	
St. L.	57¾	58⅜	57⅝	58	58	55¼	
K. C.	53⅜	54⅝	53⅜	54	54⅝	50⅞	

September Oats.

Chi	31¼	32⅝	31¼	32¼	32¼	34⅜	
St. L.	....	....	....	32	32	33	
K. C.	30⅝	30⅞	30⅝	30⅝	30⅝	31⅜	
Mpls	27⅜	28⅛	27⅜	28	27⅝	30¼	
†Wpg	30⅜	30⅞	30⅜	30½	30¼	47⅛	

December Oats.

Chi	34	34⅝	33⅞	34⅜	34½	38	
Mpls	29⅝	30¼	29⅜	29½	29⅝	33¼	
Wpg	38	38½	38	38½	38	45⅛	

May Oats.

Chi	37⅜	38¼	37⅜	37⅞	37⅝	42	
Mpls	32⅝	33¼	32¼	33¼	32¾	37⅛	
Wpg	....	....	....	41¾	41⅝	....	

September Rye.

Chi	63½	65⅛	63⅝	65	64¼	1.02	
Mpls	62	63½	62	63	62¼	95¼	

December Rye.

Chi	70⅜	72	70⅜	71¼	70⅝	1.04½	
Mpls	63½	64⅝	63¼	64	63⅝	97⅜	

September Barley.

Chi	....	....	....	51	50¾	64	
Mpls	44	46	44	46	45⅜	54½	
†Wpg	52⅝	53	52¼	53¼	52⅝	74⅛	

October Flaxseed.

Dith	2.14⅛	2.15½	2.13¼	2.14	2.14¾	2.04⅛	
Mpls	2.10	2.12	2.10	2.11⅛	2.10¼	....	
Wpg	1.81	1.82	1.80	1.80⅝	1.80⅝	2.00	

*Durum. †October. ‡Exchange, $4.48; previous day, $4.48.

PRIMARY RECEIPTS

Primary receipts of grain yesterday, with the last three ciphers omitted, follow:

Receipts—	Wheat.	Corn.	Oats.	Wheat.	Corn.	Oats.
Western						
Chicago	450	526	498	518	808	258
Sioux City	8	43	6	....	39	14
Milwaukee	25	48	104	....	1	23
Minneapolis	781	13	141	802	10	149
Duluth	183	5	2	131	....	....
St. Louis	156	78	40	95	52	62
Toledo	20	9	18	....	....	2
Detroit	4	6	8	....	....	....
Kansas City	270	8	17	257	24	3
Peoria	22	86	55	42	50	22
Omaha	148	136	64	98	63	42
Indpls	9	74	22	5	6	6
St. Joseph	40	11	....	16	11	....
Totals	2,096	1,042	975	1,469	560	589
Week ago	1,747	816	1,036	1,329	774	473
Year ago	2,263	1,138	707	2,296	1,400	950
Seaboard—						
Totals	1,566	190	157	129	52	....
Year ago	845	52	73	846	....	....

CHICAGO GRAIN RECEIPTS

Official receipts at Chicago Friday:

	No. 1 and 2.	No. 3.	No. 4.	Lower grades.	Total cars.
Wheat—					
Winter	105	29	3	14	151
Spring	7	....	....	....	7
Mixed	32	5	1	3	41
Tot. wheat	144	34	4	17	199
Corn	157	47	47	67	318
Oats	33	73	6	5	117
Rye	8	3	....	....	11
Barley	2	4	5	2	13

GASOLINE AND LINSEED OILS.

CHICAGO, Aug. 25. — GASOLINE — Tank wagon, 21c; service station, 23c; machine, 27.9c. CARBON—Perfection, 14½; machine oil, summer black, 11.4c; do winter, 11.9c. LINSEED OIL—Raw, 1 to 4 brls, one delivery, $1.04; do boiled, $1.06. DENATURED ALCOHOL—40c. WHITE LEAD—100 lb kegs, $12.50; 25 lbs, $3.30. CORN OIL—Package, 24 pts, $6.55; 12 qts, $3.75; 6 gals, $10.50; 12 half gals, $10.75. TURPENTINE—$1.40.

BRISK BIDDING BOOSTS PRICES IN HOG MARKET

CHICAGO LIVE STOCK

Prices of live stock in Chicago yesterday follow:

HOGS.

Bulk of sales	$ 7.00@ 8.40
Heavy butchers	8.40@ 9.00
Butchers, 190@250 lbs	8.85@ 9.65
Heavy and mixed packing	6.65@ 7.90
Rough heavy packing	6.30@ 6.60
Medium weights	7.85@ 8.60
Light bacon, 160@190 lbs	9.25@ 9.70
Selected, 140@155 lbs	9.45@ 9.65
Pigs, 80@135 lbs	6.50@ 8.50
Stags, subject to dockage	5.00@ 5.75

CATTLE.

Prime steers, 1,200@1,600 lbs	10.60@10.95
Good to choice, 1,100@1,500 lbs	9.25@10.60
Poor to good, 900@1,400 lbs	7.00@ 9.50
Low grade killing steers	4.00@ 7.00
Bulk of beef steers	8.50@10.60
Yearlings, 700@1,200 lbs	9.00@10.85
Fat cows and heifers	3.75@ 9.50
Canning cows and heifers	2.00@ 3.50
Poor to choice bulls	3.25@ 7.00
Stockers and feeders	5.25@ 7.75
Poor to fancy calves	7.75@12.50

SHEEP AND LAMBS

Western lambs	11.75@13.00
Native lambs	11.00@13.00
Lambs, poor to best culls	5.75@10.00
Feeding lambs, fair to best	11.75@12.75
Yearlings, all grades	7.75@11.75
Wethers, poor to best	5.00@ 8.00
Ewes, poor to best	3.50@ 7.75
Breeding ewes, fair to best	6.75@ 9.00
Feeding ewes	3.00@ 5.00
Bucks	2.00@ 3.00

Brisk competition helped yesterday's hog market, the top moving up 15c to $9.70 or within 5c of the week's high point. Owing to the large proportion of "packing" kinds among the offerings, the average advanced only 5c at $8.10, against $8.45 a week ago and $8.30 a year ago. Shippers were much better buyers, especially of good grades. Price range is much wider than a week ago.

The few loads of strictly choice cattle offered yesterday sold steady. Texas bred yearlings fed in Illinois topping the market at $10.85, averaging $9.75@10.51 lbs. The next highest was $10.25, averaging 1,174 lbs. Steers below $10.00 and butcher stock ruled weak to 25c lower, with calves steady and feeding steers weak to slightly lower.

Native lamb top advanced to the highest level since July 20, at $13.25, being 25c above the previous high point this week. An active demand met a comparatively small supply of 8,000, with closing prices/highest of the day. Choice 112 lb ewes cashed within 25c of top quotations at $7.50. Demand was lacking in the feeder division, though best were held steady.

Receipts at Chicago for today are estimated at 1,500 cattle, 5,000 hogs and 2,000 sheep, against 304 cattle, 2,498 hogs and 2,006 sheep the corresponding Saturday a year ago.

Hog purchases yesterday by Chicago packers and others follow:

Armour & Co.	1,800	Miller & Hart	300
Anglo-Amer.	1,200	Independent P. Co.	1,000
Swift & Co.	1,500	Brennan P. Co.	800
Hammond Co.	1,000	W. Davies Co.	400
Morris & Co.	1,500	Others	1,800
Wilson & Co.	1,200	Shippers	5,000
Boyd-Lunham	800		
Week ago	2,000	*Total	22,500
Roberts & Oaks	800	Left over	7,000

*Total includes 600 forwarded to Armour and 400 to Morris from outside markets.

LIVE STOCK MOVEMENTS AT CHICAGO.

Receipts—	Cattle.	Calves.	Hogs.	Sheep.
Thur., Aug. 24	9,014	3,520	25,008	16,291
Est. Aug. 25	5,500	1,000	18,000	8,000
Week so far	58,162	12,347	122,033	75,731
Week ago	50,585	9,957	136,385	76,884
Year ago	49,398	7,735	107,966	121,535
Shipments—				
Thurs., Aug. 24	3,626	146	1,537	3,785
Est. Aug. 25	1,000	100	5,000	2,000
Week so far	15,628	542	17,891	17,022
Week ago	15,013	430	22,598	18,779
Year ago	21,189	705	29,196	36,816

OUTSIDE LIVE STOCK MARKETS.

HOGS.

Most outside markets ruled 10@15c higher, while Buffalo top shows 10c decline at $10.25. Receipts and prices follow:

Receipts.	Top.	Bulk.
Kansas City 5,000	$ 9.10	$8.50@ 9.00
Omaha 5,500	9.00	7.00@ 9.00
St. Louis 7,000	9.60	9.20@ 9.50
St. Joseph 3,000	9.10	7.10@ 9.15
Sioux City 2,500	9.10	7.15@ 8.65
Indianapolis 8,000	9.55	8.20@ 9.55
East Buffalo 4,000	10.25	9.50@10.15
Pittsburgh 2,000	10.05	9.50@10.00
Cleveland 4,000	9.75	9.00@ 9.75
Cincinnati 4,100	9.75	9.50@ 9.75
St. Paul 4,000	9.00	6.50@ 9.00
Louisville 1,500	9.35	9.00@ 9.25

CATTLE.

All classes moved slowly at weak to slightly lower prices. Receipts and prices follow:

Receipts.	Beef steers.	Cows and heifers.
Kansas City 3,000	$8.75@10.50	$3.35@9.50
Omaha 1,500	6.65@10.45	3.40@9.00
St. Louis 3,500	5.00@10.65	3.50@9.25
St. Joseph 700	6.50@10.40	3.40@9.25

SHEEP.

Unevenness at outside markets ranged from 25c lower to a shade higher. Receipts and prices follow:

Receipts.	Lambs.	Sheep and yearlings.
Kas. City 2,000	$ 9.75@13.25	$3.50@10.75
Omaha 8,000	9.60@13.10	3.50@10.50
St. Louis 2,000	9.50@12.75	3.25@10.30
St. Joseph 1,000	9.40@13.00	3.15@10.50
E. Buffalo 400	10.50@13.50	4.00@12.00
Pittsburgh 1,300	10.75@13.00	4.25@11.25

HAY TRADE SPOTTED

The hay trade is slow in spots, with demand mainly for good and supply in excess of requirements. Arrivals of timothy were 75 cars, Southwestern prairie, 4 cars, South Dakota, 3 cars, and Nebraska, 1 car. No. 1 timothy, $19@21; No. 2 at $16@18; No. 3 at $13@15. No. 1 light clover, mixed, $18@19; clover, mixed, $14@16. Alfalfa, $20@23 for No. 1 to choice; No. 1 southwestern prairie, $17@18; No. 2 at $16@17. Other prairie, $12@16. Packing, $11@14. Rye straw, $10.50@11.50; other straw, $8@10.

DRY·GOODS·AND·GARMENT·NEWS

LAWRENCE, Mass.—Three large textile plants have followed the Pacific mills in offering their strikers restoration of the old wage scale, which, when cut 20 per cent on March 27, last, precipitated a walkout. The offer, affecting 2,000 workers, indicates a complete surrender to the union.

BERLIN.—A flexible wage scale, making possible immediate adjustments to fluctuations in living costs, is the latest attempt of German industry to solve the labor problem. The clothing industry already has adopted this system and will calculate wages weekly on a basis of the government's official index of living costs.

MANCHESTER, England.—Platt Bros., textile machinery manufacturers of Oldham, deny reports that Chinese firms have ordered 1,000,000 spindles. Orders were for less than 200,000 spindles.

LONDON.—American buyers of women's sports clothing now in this market are finding difficulty in obtaining shipments before late November. Most of the better class houses have finished winter bookings and are now preparing for the spring line.

LONDON. — Prominent cotton yarn manufacturer is not alarmed by reports of German cancelling of yarn orders. He says German yarn buying is 70 per cent greater than pre-war and expects a continuance despite the mark drop.

INVESTORS' GUIDE

Answers to inquiries are based upon information which THE TRIBUNE believes reliable, fair, and unprejudiced, but beyond the exercise of care in securing such information THE TRIBUNE assumes no responsibility.

Inquiries must bear the signature and address of writer in order to receive attention. Answers thought to be of public interest will be published. If an answer is not of general interest it will be mailed provided stamped, self-addressed envelope is inclosed. Address letters to Investors' Guide.

Pamlico Lumber and Development.

W. G. P., Peoria, Ill.—The Pamlico Lumber and Development company reports as of Jan. 1, 1922, quick assets of $62,063 and current liabilities of $56,591. Total assets were $771,002. Organization and promotion expenses were carried at $51,086. There was a long term indebtedness of $333,800 and capital stock outstanding of $369,200. The income account showed land sales of $11,292 and sales profit of $7,170. Other income brought gross operating income up to $11,065, which amount was entirely used up in operating expense, leaving no net income or unappropriated surplus. No dividends were earned or paid. The stock is just a speculation.

Brief Answers.

E. A. C.—The International Educational Publishing company does not make public complete financial information. We regard its preferred and common stocks as just speculation. The preferred recently was quoted at 7 bid, 9 asked, and the common at 1 bid, 1½ asked. Both are $50 par value. There is a fairly active market for these stocks.

WEEKLY REVIEW OF TRADE

Dun's review of Chicago trade says:

"A good volume of retail business for midsummer has been done this week, weather conditions favoring the distribution of seasonable merchandise. The turnover in the special sales scheduled for the month has been satisfactory. Wholesale business is going ahead on a liberal scale. The booking of orders for heavy lines for fall has expanded, although the bulk of the business is still in small lots for prompt shipment. The conditions in the country districts are encouraging, reflecting good reductions of stocks and improved collections. Returns from road forces are increasing, as is the number of buyers in the city markets."

Bradstreet's review says:

"Retail stocks throughout the country are of moderate volume and trade up to the average. Jobbers of dry goods had a slightly enfarced business, buyers from the interior being here in about the same numbers as last year, and made purchases that compare well with that period. More sales of winter goods were placed and hardening of values tends to induce buyers to anticipate future requirements. Retail distribution was seasonal, low prices made on some lines increasing sales."

The John V. Farwell company says:

"General business conditions continue to improve, although there is no vigorous demand as present for immediate shipment of merchandise. With bumper crops assured, settlement of some of the labor difficulties, and with building proceeding on a greatly enlarged scale, the outlook is very favorable for fall business. Collections are better than last week, but not as large as corresponding week last year. Buyers have been in market during week in about the same number as during corresponding week last year."

ILLINOIS CENTRAL SYSTEM

Chicago, August 25, 1922.

TO THE SHOPMEN OF THE ILLINOIS CENTRAL SYSTEM:

Since the leaders of the railway shopcrafts ordered the members of their organizations to strike July 1 against decisions of the United States Railroad Labor Board, constant efforts have been made to find a basis for a just settlement. I believe you are familiar with those negotiations and the unsuccessful efforts to bring about a settlement which have been made by the Labor Board and individual members of the board, by members of the President's cabinet, by representatives of various organizations, and by the President himself.

The final conference in New York August 23 further demonstrated that the differences which exist are of such a fundamental nature that they cannot be composed. We of the Illinois Central System believe there is nothing to be gained by further negotiations on a question which admits of no compromise. Moreover, we believe the situation has been unfavorably affected by reports frequently sent out by leaders of the shopcrafts that a nation-wide settlement was about to be effected, and that it can serve no good purpose to continue to hold out these false hopes. While we are deeply interested in the general situation, we believe that we can accomplish a great deal more for that part of the public served by us, for our employes and for ourselves, if we concentrate our future efforts largely upon the conditions on our own railway system.

No one regrets more than we the unfortunate situation of our former employes who gave up their positions upon orders from the leaders of their crafts. On June 14, when the strike vote was being taken, we addressed a letter to all Illinois Central System shopmen on which we appealed to their better judgment and counseled them not to vote in favor of placing in the hands of their leaders the power to call a strike. We were of the opinion then that if they placed such a power in the hands of their leaders it would be unwisely exercised and a strike would be called, resulting in untold suffering and hardships to the strikers. We had the interests of our shopmen at heart and did not want to face the situation of having to fill their places. We appreciated that in any emergency which might arise the public welfare demanded that our trains be kept running.

On July 10, ten days after the strike had been called and some of our shopmen had complied with the orders of their leaders to desert their posts, we again addressed them. The public had to be served with transportation, and, if our shopmen who left our service were not going to return to their positions, new men had to be employed to fill the vacancies. We did not want to employ new men until we were absolutely sure that those who went out would not return. It therefore became necessary for us to fix a time within which those who left their positions could return without loss of pension, seniority, and other rights. We waited ten days for our former employes to make up their minds, hoping all the time that they would return, and after having waited that long we gave them another whole week within which they could return without loss of any of their rights.

Holding, as we do, that service to the public is our first and highest duty, we could no longer continue a waiting policy and thus run the risk of not being able adequately to take care of those depending upon this railway system for transportation service.

After having taken every precaution we could consistently take in behalf of the men who went out, we began employing new men. The men who took the places of those who left our service have courageously and efficiently assisted us in rendering to the public an unimpaired transportation service. We believe they are entitled to very great consideration, not only from us, but also from our patrons. We submit that no fair-minded person with a correct understanding of the situation would have us deal unfairly by these men.

There is no dispute about the right of workmen to leave their positions. Neither can there be any question about the right of others to take the places thus made vacant, nor the right of any man to work when and where he may wish. Those rights are essential to civilization. The President of the United States has asserted that he will, if necessary, use the full power of the United States Government to sustain these rights. Neither can there be any question as to the attitude of the Illinois Central System toward labor organizations. We believe in the principles of organization, and we stand ready to work hand in hand with those organizations which will work with us in serving the public.

From the beginning of this controversy we have felt that the members of the shopcraft organizations were being misled, and it is a matter of deepest regret to us that we were not able to induce more of our shopmen to guard against ill-advised action. We believe that the vast majority of our employes in all departments, as well as the vast majority of our patrons, feel in their hearts that the Illinois Central System has dealt fairly by the striking shopmen. In addition to the letters which we addressed to them, reasoning with them and exhorting them to let their better judgment prevail, our officers appealed to them personally, worked with them and did everything they honorably could do to induce them to vote against the proposed strike; to refuse to give up their positions after the strike had been called, and, finally, to return to the service in time to preserve their pension and seniority rights unimpaired.

We hold no feeling of resentment toward those of our former shopmen who, as a result of being misled, gave up their positions and the benefits and privileges which they formerly held. So long as vacancies exist, we shall give preference to those of our former shopmen who have not resorted to violence or damaged company property.

However, frankness compels us to make clear that the vacancies are being rapidly filled. Our mechanical forces are largely depleted at only one of the main shop plants on the Illinois Central System. At all of our other shops our mechanical forces range all the way from substantial forces to more than 200 per cent of normal. This disparity has made it necessary for us to transfer some of our work from the shops having the smallest forces to those having the largest.

The total number of men employed in the mechanical department of the Illinois Central System on June 30, the day before the strike, was 13,507. On August 24, after almost two months of the strike, there were 12,653 employes in the mechanical department, of whom a very large percentage were old employes who remained faithful by refusing to strike. Therefore, on August 24 we had only 854 fewer employes in the mechanical department than on the day before the strike.

On July 3, the Labor Board, by resolution, called for the formation of new organizations to take the places of those which had refused to abide by the decisions of the board. The following is quoted from that resolution:

> **Whereas, in the future submission of disputes involving rules, wages and grievances of said classes of employes of the carriers it will be desirable, if not a practical necessity, for the employes of each class on each carrier to form some sort of an association or organization to function in the representation of said employes before the Railroad Labor Board in order that the effectiveness of the Transportation Act may be maintained.**
>
> **Now, therefore, be it resolved that it be communicated to carriers and the employes remaining in the service and the new employes succeeding those who have left the service, to take steps as soon as practicable to perfect on each carrier such organizations as may be deemed necessary for the purpose above mentioned, and**
>
> **Be it further resolved that if it be assumed that the employes who leave the service of the carriers because of their dissatisfaction with any decision of the Labor Board are within their rights in so doing it must likewise be conceded that the men who remain in the service and those who enter it anew are within their right in accepting such employment—that they are not strikebreakers, seeking to impose the arbitrary will of an employer on employes—that they have the moral as well as the legal right to engage in such service of the American public to avoid interruption of indispensable railroad transportation and that they are entitled to the protection of every department and branch of the Government, state and national.**

In response to the resolution of the Labor Board, the employes of the mechanical department of the Illinois Central System have perfected their own organizations, as follows:

Association of Machinists, Helpers and Apprentices,
Association of Boilermakers, Helpers and Apprentices,
Association of Blacksmiths, Helpers and Apprentices,
Association of Sheet Metal Workers, Helpers and Apprentices,
Association of Carmen, Helpers and Apprentices,
Association of Electricians, Helpers and Apprentices.

The foregoing organizations furnish the machinery through which representatives of the employes may at any time obtain conferences with representatives of the management. In case differences arise which cannot be composed, the way is always open for an appeal to the Labor Board. The feeling among the employes of our mechanical department in regard to the desirability of these organizations is evidenced by the fact that only 185 failed to join them.

In closing this communication we desire to avail ourselves of the opportunity to extend the sincere thanks of the management to those shopmen who have remained loyal and faithful in the crisis through which we have been passing and have helped us to discharge our obligation to the public.

C

ONE COPPER CO. SHOWS PROFIT FOR OPERATION

BY O. A. MATHER.

The earnings statements of the four leading porphyry copper companies, covering the first quarter of resumed operations after a full year of suspension, were made public yesterday. The reports evidenced a curious mixture of conflicting influences.

The Utah Copper company was the only one to show an operating profit, which not enough to cover regular dividend requirements. The Chino Copper, Ray Consolidated and Nevada Consolidated companies showed operating deficits. In all cases, however, the deficits were smaller than in the same period last year. The fact that deficits were reported was given little attention in the financial district, as it was generally assumed that with the resumption of operations additional costs would have to be absorbed in the first three months.

Increase in Output.

Perhaps the most significant factor is the progressive increase in output since April 1, when operations were resumed. At the end of June the companies were operating at over 50 per cent of capacity. Consumption of the red metal has been steadily increasing. For the fiscal year ended June 30 exports of copper totaled about 231,000 tons, which is not a great way from the 437,000 tons of 1913, which was a record export year.

The recent firmness in the market price of copper stocks is based on a forward view of the industry. In speculative circles resumption of dividends by at least two companies is expected next month and there also are predictions that the industry soon will witness several mergers along the lines of those recently consummated in the steel industry.

More Wage Boosting.

Better conditions in industry in general are vouchsafed by daily announcement of wage increases. The textile mills in New England are gradually restoring their old wage scales and the American Window Glass company yesterday increased wages 15 to 25 per cent.

"The action of the steel industry in raising a 20 per cent wage increase has produced considerable comment in Washington," the Federal Trade Information service says. "Secretary Mellon expressed the opinion that it forecasts increased activity in the steel industry, while Secretary Hoover thinks the move indicates expectation of orders requiring many men. Both agree the wage increase is a favorable industrial sign and foreshadows prosperity in the industries."

More increases in prices of various steel products were announced by independent concerns. Although the United States Steel corporation as yet has made no increase in prices, it is expected to make advances nearly equivalent to the wage increase.

Branch Plan Stirs Bankers.

With sentiment among bankers divided over the question of permitting national bankers to establish branch offices, a lively fight over this question is promised at the annual convention of the American Bankers' association to be held Oct. 2-6 in New York city.

Continuing its efforts to organize nation wide opposition to branch banking, the Chicago and Cook County Bankers' association, composed of banks located outside the loop district, yesterday issued an illustrated booklet designed to "awaken all bankers to a realization of the dangers confronting them and the nation." With the booklet the association is sending out 30,000 ballot cards to bankers to obtain an expression of their views on the subject.

PRODUCE MARKETS

Top grades of butter were advanced ½c at Chicago and Philadelphia, and ½c to ¾c at New York. Demand was better and offerings cleaned up. At Chicago offerings of main grades were ample with some holders willing to make concessions.

Cheese buyers were after supplies in the country and single daisies and longhorns advanced ½c at Fond du Lac, Wis. Here the market was easy, with more inquiries, and in the east business was fair.

Fresh eggs sold at ½c advance with offerings not large. Arrivals were 7,585 cases, against 10,119 cases last year. Spring chickens and fowls were off 1c. Arrivals of all poultry were 5 cars and 995 coops.

Potatoes brought 10c advance, arrivals being only 30 cars and only 93 cars were on track.

Fair supplies of fruits were on the market and moved off readily. Of watermelons there were 14 cars, cantaloupes 13, peaches 58, and grapes 15 cars.

WHOLESALE CREAMERY BUTTER PRICES

	Chicago—92 score	Chicago—extra firsts	New York.	Boston.	Phila-adelphia.
Aug. 26	....	37½	....	....	38½
Aug. 25	....	36½	35¼	....	37½
Aug. 24	....	35¼	36	35	....
Aug. 23	35½	32	35½	33	....
Aug. 22	32	33	34½	32	....
Aug. 21	30½	32	33	30½	....
Aug. 19	....	31	32	30	....
Aug. 18	....	....	31	....	....

BUTTER PRICES TO CHICAGO RETAILERS

	Tubs.	Prints.	Cartons.
Aug. 26	38	39½	38½-40
Aug. 25	35½	36½-37	36 -37½

WHOLESALE CHEESE PRICES.

	*Wis. Chicago.	cousin.	New York.	Philadelphia.
Aug. 26	19½-20	19	20½-21	20½-21½
Aug. 25	20½	20½	20 -20½	21 -21½
Aug. 24	....	19½	19½-20½	....
Aug. 23	20½	18½	20 -20½	....
Aug. 22	20½	20½	....	21 -21½
Aug. 21	....	21½	....	....

*Previous day.

EGGS.

Aug. 26	30½@31½	Dirties	16½@16½c
Aug. 25	33½@34c	Checks	15½@17½c
Aug. 24	31@32c	Storage—	
Aug. 23	32½@33c	Firsts	24½@25c

POULTRY—WHOLESALE.

Fowls	17@21c	Turkeys	25c
Roosters	24c	Ducks	23@24c
Broilers	13½c	Geese	25@27c
Springs	19@21c	Guineas	15@16c
Roosters			

POTATOES.

Colorado, 100 lbs.		$1.75@	2.05
Early Ohios		1.25@	1.40

VEGETABLES.

Beets, 100 bunches	.75@	1.00	
Cabbage, crate	.50@	.60	
Carrots, 100 bunches	1.00@	1.25	
Celery, box	1.00@	1.75	
Cucumbers, bu	.60@	.85	
Eggplant, bu		1.25	
Onions, bu	.75@	1.00	
Green onions, 100 bunches	.25@	1.00	
Peppers, bu	1.50@	2.75	
Radishes, 100 bunches		2.00	
Spinach, bu	.50@	.85	
Tomatoes, bu	1.00@	1.50	
Turnips, bu	.40@	.50	

GREEN FRUITS.

Apples, bu	3.00@	4.00	
Apples, box	1.00@	1.25	
Apples, bushel baskets	.25@	27½	
Cantaloupes, crate	2.00@	9.00	
Grapes, 4-basket crate	7.00@	11.00	
Peaches, bu	1.50@	2.50	
Peaches, box	1.00@	1.75	
Watermelons	1.00@	2.00	

DRESSED BEEF.

	No. 1.	No. 2.	No. 3.
Aug. 26	.24	22	19
Aug. 25	.24	20	14
Aug. 24	.17	15	11
Aug. 23	.11	9@	8½
Aug. 22	.11	6	3½

VEAL.

Aug. 26	.11@12c	100@110 lbs.	.15@17c
Aug. 25	.12@14c	125@175 lbs.	.16@16c

OTHER PRODUCE MARKETS.

KANSAS CITY, Mo.—EGGS—Unchanged.

NEW YORK STOCK TRANSACTIONS

Bid.	Asked.	Description.	Sales.	High.	Low.	Close.	Net chg.	Close Aug. 19.	Close July 31.
77	78	Adams Exp.	500	77	77¼	77¼	— ¼	78¼	64¾
30	31	Adv Rumely	300	31	30¾	30¾	— ¼	33½	....
13	13¼	Ajax Rubber	600	13¾	13¼	13	+ ¼	11¾	11
....	¾	Alaska Gold	100	....	....	....	....	....	....
81½	82	Allied Chem.	2,300	82	81	81½	— ¾	78¼	70
110	110½	Do pfd	100	110½	110½	110½	— ¼	110	107½
58¼	58½	Allis-Ch Mfg.	2,500	59	57¾	58¾	+ ¾	54¾	53
99½	100	Do pfd	300	100	99¾	99¾	— ¼	....	98½
40	41	Am Agr Chem	300	41	41	41	— ¼	41¾	39½
67	70½	Do pfd	200	70½	70	70½	+ ½	68½	64
44½	47	Am Beet Sug.	300	47¾	47	47	....	47¾	46
72¾	73¾	Am Bosch M.	300	41	40	41	....	41½	36½
106¾	108¾	Do pfd	100	73	73	73	....	71	64¾
109½	63½	Am Can	3,000	61¼	60¼	60¾	+ ¼	57¾	56¾
127	127½	Am Car & Fdy	400	126	126	126	+ 1	120	109
37	37¾	Am Cot Oil	200	37	37	37	— ¼	35½	30
14¾	14¾	Am Hide & L.	100	14¾	14¾	14¾	....	14¾	14
73½	74	Do pfd	100	74	74	74	+ ¼	74	70½
109½	111½	Am Ice Secur	1,100	111	111	111	— 1¼	....	109½
99	101	Do pfd	300	99	99	99	....	....	....
34	34¼	Am Inter Corp	2,700	34¾	33	34	+ ¼	37	46¾
18	18¼	Am La France	800	18¾	18¼	18¾	....	18	18¼
56	56	Am La Oil pfd	100	56	56	56	....	53	53
119	120	Am Loco	3,500	121	119¾	119	— 1¼	114¾	117¾
44	44¼	Am Metals	200	44¾	44	44	....	45	46¼
113	115	Am Radiator	500	113¾	111	111	....	114¾	100½
6¾	7	Am Safety Raz	300	....	....	6¾	— ¼	7	6¾
15¾	16¼	Am Ship & C.	3,000	16	15¾	15¾	— ¼	15	13¾
64¼	64¾	Am Smelting.	2,700	65¾	63	64¾	+ ¾	63¾	61¾
101¾	102	Do pfd	300	102¾	101¾	102¾	+ ¾	99	97¾
41¾	42	Am Steel Fdy	2,700	43¾	41¾	41¾	— ¾	41¾	37¾
83	83¾	AmSugar	1,000	83¾	82¾	83¾	— ¾	84¾	81¼
110	113	Do pfd	100	110	110	110	....	115	....
½	¾	Am Sum T rts	4,300	....	....	¾	....	¾	16¼
119¾	121¾	Am Tel & Tel.	16,200	121¼	118¾	121¼	+ 1¾	123¾	126
2¾	3	Do rights	74,600	....	....	2¾	....	3	....
151	151½	Am Tobacco	700	151¾	151	151¾	+ ¼	149	144¾
149	150	Do B	800	149¾	149	149¾	....	147	141
41½	42	Am W W 6%	200	41¼	41¾	41¼	....	41	41
93½	93¾	Am Woolen	2,500	94¾	93¾	93¾	— ¼	92	91
31½	32	Am W P pfd.	400	32¼	32	32¼	....	32	....
18	18¼	Am Zinc	200	18¼	18	18¼	— ¼	17¾	15
47½	49	Do pfd	100	47¾	47¾	47¾	....	49	45¾
55¾	55¾	Anaconda	18,000	56	54¾	55¾	+ ¾	54	53¾
55	56	Ann Arbor pfd	700	55	55	55	— ¼	....	....
55¾	56¾	Assc Dry Gds	500	56¾	55¾	56	+ ¼	....	....
115¾	117	Assc Oil	200	116	116	116	....	116	119
103¾	103¾	Atchison	1,300	104	103¾	103¾	— 1	103¾	101¼
94	94¼	Do pfd	100	94	94	94	— ¼	95	91¼
3	3¼	Atl, B & A	100	3	3	3	....	3¼	3¼
117	118	Atl Cst Line	1,100	118½	117¾	117¾	— ¾	116	109¾
2	2¼	Atl Fruit cfs	600	2¼	2	2	— ¼	3	2¾
29½	30¼	Atl, G & W I.	3,700	30½	28¾	30	— ¾	33	33½
22	23	Do pfd	600	23¾	21	22¾	+ ¾	....	....
87	88	Atlas Pd pfd.	200	88	87½	87½	....	....	....
30	30¼	Austin-Nich.	1,400	30¾	29¾	30¼	+ ¼	30¼	26¼
125½	126	Baldwin Loco.	10,900	127	125¼	125½	— 1	124¾	119½
58	58½	Balt & Ohio	4,700	59¾	58	58¾	— ¾	57½	57¾
32	32½	Barnesdall "A"	700	32¾	32	32	— ¾	35	29
....	....	Do pfd	100	....	....	....	....	....	....
77¼	78¼	Beth Steel	400	78¼	77	78¼	....	79¾	70
78¼	78¾	Do B	4,700	79	78	78¼	+ ¼	78¾	73
100	101	Do 7% pfd.	100	100¾	100¾	100¾	— ¼	99	....
114	115	Do 8% pfd.	100	114	114	114	....	115	....
8¼	9%	Booth Fish	100	9¼	9¼	9¼	....	8¼	9¾
33	36	B R T 5 2d pfd.	200	35¾	35¼	35¾	....	33	....
115	116	Brooklyn Ed.	800	116	115¾	116¼	....	115	109¾
25½	26	Bklyn Rap Tr	1,800	26¼	25¼	25½	+ ¼	24¾	25
21	21¼	Do cfts	900	21¼	20¾	21¼	+ ¼	21¼	20¾
117¾	118	Bklyn Un Gas	400	118	118	118	+ ¼	....	....
50½	50¾	Brown Shoe	500	50¾	50¼	50¾	....	55¼	52
134	134½	Burns Bros A	1,700	135¾	132	134¾	— 1¼	135¼	137¾
48¾	48½	Do B	600	48¾	47¾	48¾	....	49½	46¾
....	7¾	Butte C & Z.	200	7	....	....	....	....	....
20¾	21	Butte & Sup.	1,400	21½	20¾	20¾	+ ¼	20¾	20¾
20½	22	Butterick	1,300	22¼	20½	20¾	— 1	20	18¾
81½	82¼	Calif Packing	100	82	82	82	....	82¼	79
61	61¾	Calif Petr.	400	62	61¾	61¾	— ¼	61¾	60
8¼	8¾	Cal L & Zinc.	600	8¾	8¼	8¼	....	8¼	7¾
145¼	146	Canadian Pac.	3,000	146¾	145¼	146¼	— 1¼	142¼	140
42	42¾	Case, J I	400	43¾	42¾	42¾	....	43½	....
6½	7	Case Plow	400	6¾	6½	6¾	....	....	....
41¼	41½	Central Leath.	9,000	42¼	41¼	41¾	+ ¾	40¾	39
76¾	77¾	Do pfd	1,300	78	76	76¾	+ ¾	73¾	71¼
30¾	30¾	Cerro de P.	2,600	31¼	30¾	30¾	— ¼	30¾	29¾
60¾	61	Chandler Mot.	4,400	61¼	60	61	+ ¼	62¾	63¾
76¾	76¾	Ches & Ohio.	1,000	77¼	76¼	76¾	— ¼	77	71
154¼	156	Canadian Pac.	3,000	156¾	154¾	156	— 1¼	152¼	140
42	42¾	Case, J I	400	43¼	42¾	42¾	....	43½	....
6½	7	Case Plow	400	6¾	6½	6¾	....	....	....
41¼	41¾

SOME STOCKS UP, BUT LIST SHOWS DECLINE OF MANY

YESTERDAY'S AVERAGES

	High.	Low.	Close.	Net chge.
25 railroads	69.52	68.40	68.84	—.54
25 industrials	106.00	104.52	105.32	—.10
50 stocks	87.76	86.61	87.00	—.32

The New York Times.

New York, Aug. 25.—[Special.]—For the reaction which occurred on the stock exchange today, after an irregular advance in the earlier market, the failure of the effort to settle the railway dispute through arrangement between separate committees and their striking shopmen was commonly held responsible. Few people in or out of Wall street, however, had expected any other result.

It was evident that the shop craft union was insisting on recognition of restored seniority privileges as a principle and on the nation-wide application of it, and that it would therefore reject the proposal of action by individual railways whose situation might make such restoration possible without conceding the principle.

Strike May Collapse.

The view of the matter generally taken in financial circles was that the shopmen's union now stands quite alone in the matter, since the mediating brotherhoods had pressed for acceptance of a compromise. This being so, the next development is not unlikely to be the individual return of the strikers and the general collapse of the strike.

The stock market's movement was not uniform. Some stocks gained ground for the day, and prices of those which declined were in most cases left somewhat higher than the closing quotations of last week. As a rule, they ended today at a slight recovery from the day's lowest. Narrower movements and smaller dealings were the rule in bonds today. Our own government issues and most of the foreign bonds were dull with softness still apparent in the one and irregularity manifest in the other. Railway bonds continued to display activity and a uniformly higher trend.

Federal Control Not Likely.

There was not much discussion of the proposals in congress for the government to take over and operate the coal mines in which the strike continues. From the first this proposal, whether applied to mines or railways, has been regarded in financial circles as no practicable solution. Only on the supposition of the government's surrender to all the demands of the striking employés could federal operation accomplish more in resuming production than private operation is accomplishing.

Foreign exchange was distinctly affected by the announcement that the conference of the reparations commission with the German government had failed of results; but the movement of European rates was remarkably conflicting, as it had been yesterday. The mark went a small fraction lower, the franc lost nearly ½c for the day, and Belgian and Italian exchange gave way sharply. But Czech exchange advanced again. Dutch exchange was higher and the Swedish rate went within a trifling fraction of parity.

FINANCIAL NOTES

"Trading in "the rights" to subscribe to the new American Telephone and Telegraph stock started on the New York stock exchange yesterday. The first sale was at 2¾, and they fluctuated thereafter between 2⅝ and 3, closing at 2¾, with something more than 50,000 of the rights changing hands. It is the contention of some of the dealers in these rights that they are selling too high with the stock at 121 or thereabouts, and that for the rights to be worth $3 the stock should sell at 123.

Probably the last of the important industries which show signs of getting back to somewhere near normalcy is the leather industry, and the recent strength in this group of stocks is attributed to the improvement reported in the trade. Thus far most of the improvement is noted in the hide market, but attempts have been made to advance leather prices. The advances in hide prices met with protests from the tanners, while the advance in leather prices removed by tanners met with protests from shoe manufacturers, and to add to the many links involved from the time the raw product is taken in hand to the time the shoe is sold to the consumer, the dealers protest to the price advances announced by the manufacturers.

It was reported in the financial district that certain banking interests have under consideration a proposal to form a merger of several prominent silk companies, engaged in various lines of the industry, putting them under a single head for the purpose of economies of operation. H. R. Mallinson, Inc., is reported to be the nucleus of the proposed merger. Bankers and those identified with the company said today that negotiations have not reached a stage where public announcement of their details are warranted.

A new explanation was met with in Wall street for the continued forward movement today of the gas company shares. The activity was held to be traceable, in part, to the possibility of coalless winter days and the belief that in the event of an anthracite shortage gas consumption would run considerably higher than normal. The gas companies themselves, it was asserted, are fairly well stocked up with coal and in the case of a nation-wide shortage it is believed they will be close to the top of the priority lists. In yesterday's trading Consolidated Gas advanced over 2 points to a new high price, while Columbia Gas and Electric, and Brooklyn Union Gas also made substantial gains.

Bankers who are sitting with their ears very close to the cables these days declared today that there is considerable gossip in the financial centers of London and Paris as to France's attitude in a determined stand on the Ruhr valley problem, and that the world need not be surprised if this stand resulted in something more than a gesture. Most of those who are in touch with the situation declare that it has just about passed the stage wherein peaceful negotiations about a conference table are of any avail at all, and that it will take something stronger than a mere gesture or a banging of the table to make Germany realize that the allies mean business.

Swedish Kroner at Par; French Francs Decline

New York, Aug. 25.—Swedish kroners were quoted at par today for the first time since 1919. The rate for cables was 26.82 cents, as against par of 26.80 cents, an increase of 12 points over yesterday's close. French francs declined 7 points to a new low record, being quoted at 7.23 cents, as compared with 7.64 cents a week ago. The normal rate of the franc is 19.3 cents.

IN FOREIGN STOCK MARKETS.

LONDON, Aug. 25.—Bar silver, 35¼d per ounce. Money, 1¾ per cent. Discount rates, short and 3 months bills, 3 7-16@3⅝ per cent.

PARIS.—Prices easy on the bourse today. Three per cent rentes, 59f 65c. Exchange on London, 88f 60c. Five per cent loan, 78f 15c. The dollar was quoted at 23f 10½c.

NEW YORK CURB STOCKS

INDUSTRIAL.	Sales.	High.	Low.	Close.
Acme Coal	3,100	85	80	85
Acme Pkr	1,900	35	35	35
Affective	100	3	3	3
Am Lea	300	10	9¾	9¾
A G & E pfd	30	44	44	44
All Fruit	1,000	2¼	2¼	2¼
Borden	100	103	103	103
C & O pfd w i	300	105⅝	105⅝	105⅝
Do pfd w i	900	96⅜	96	96
B A Tob com	100	19¼	19¼	19¼
Buddy Buds	7,100	1¾	1¾	1¾
Car Light	1,800	90	90	90
Cent Ter Sug	1,800	2¼	2¼	1⅝
C & O pfd w i	300	105⅝	105⅝	105⅝
Do rights	5,000	1¼	1¼	1¼
Chas Nipple	100	5¼	5¼	5¼
Cleve Auto	100	27	27	27
Do pfd	10	78	78	78
Col Em	300	77	77	77
Com Scty "A"	1,300	46⅝	47⅛	46⅝
Do "B"	100	41	41	41
Cont Motors	300	8¾	8	8¼
Cuban Dom Sug	900	8¾	8¼	8¼
Den & R G pfd	100	50	50	50
East Steel	400	22	19	20
Gimble w i	1,500	46⅝	45¾	46⅛
Do pfd w i	200	103	102	103
Glb Tire Rew	300	21	20½	21
Glenalden Coal	500	54	54	54
Goldwyn	2,400	6⅞	6⅜	6¾
Grant Mot	800	75	69	69
Hall Sig	100	3⅝	3⅜	3⅝
Hayes	700	30⅝	30⅜	30⅝
Heyden Chem	100	1¼	1¼	1¼
Hudson Cop	200	17	17	17
Hud Man	100	12¾	12¾	12¾
Int Rubber	1,200	4½	4	4½
Lehigh Coal	50	81	80	80
Lehigh Power	100	16⅜	16⅜	16⅜
Libby McN	200	9	9	9
Lincoln Mot "A"	300	2¾	2¼	2¾
Man Tran	2,100	78	70	70
Macy w i	200	55	55	55
Do pfd w i	400	106¾	106¾	106¾
Mesabi Ir	6,000	12¾	12¼	12¾
N Y Tel pfd w i	500	108⅞	108⅜	108⅝
Packard Mot	400	14⅜	14½	14⅜
Do pfd	20	88	88	88
Philips w i	500	41¾	41¼	41¾
Do pfd w i	10	100¼	100¼	100¼
Phil Morris	600	20⅜	20⅜	20⅜
Pub Sve N J pfd	500	105	105	105
Reo	5,500	5⅜	5⅛	5¼
Do pfd	3,200	3¼	3⅛	3⅛
Reo Mot	500	14⅜	14	14
Schulte Stores	100	37¼	37¼	37¼
So Cal Ed A	8,000	49	45	46
St L F	800	9⅜	9⅜	9⅜
Stutz	2,300	23¾	22	22
Swift Int	900	22¾	21⅜	21⅜
Swift & Co	100	107⅝	106	106
Tech Prod	400	5⅝	5⅜	5⅜
Tenn Elec Pow	700	14	13⅜	14
Tim Hall "B"	3,400	30¼	29½	29⅝
Todd Ship	50	67	67	67
U S Light & H	200	1⅜	1⅜	1⅜
Uni Pft Shrg	100	7	7	7
Uni Ret Candy	2,400	6¼	6¼	6¼
Wayne Coal	2,400	2¾	2¾	2¾
W End Chem	2,100	62	60	62
Willys Cor 1st pf	300	20	18	18
Do pf 1st ctf	100	18	18	18
OILS.				
Anglo	100	19⅞	19⅞	19⅞
Atl Lobos	1,100	10¼	10	10¼
Ill Pipe	45	168	167	168
Ind Pipe	10	163	163	163
Nor Pipe Line	10	103	103	103
Ohio Oil	10	287	287	287
Pra O & G	100	600	600	600
Pra Pipe	10	350	350	350
S O Ky	1,400	100¾	100¼	100¼
S O N Y	20	441	440	441
Vacuum	20	465	465	465
Aetna Cons	200	2¼	2¼	2¼
Ark Nat Gas	300	11¼	10½	10½
Boone	2,00	12	12	12
Bos Wyo	200	81	81	81
Cairb	400	7	7	7
Cities Svc	25	196¼	196¼	195½
Do Bankers	500	20¼	19¾	19¾
Csy pfd	400	60¾	60	60
Cooden pfd	100	4¾	4¾	4¾
Creole Synd	400	3¼	3¼	3¼
Federal Oil	3,200	1¼	1	1¼
Fensland	400	16¾	16¼	16¾
Glenrock	2,400	1¼	1¼	1¼
Hudson Oil	17,000	19	18	19
Int Petr	3,400	22⅜	21⅜	21⅜
Keystone Rang	1,000	37	37	37
Kirby Petr	300	6⅜	6⅛	6⅜
Livingstone	200	1¼	1¼	1¼
Magna	100	1¾	1¾	1¾
Maracaibo	300	20¼	20¼	20¼
Margay	100	1¼	1¼	1¼
Marland Mex	400	5⅜	5¼	5⅜
Merritt	400	8¾	8¾	8¾
Mexico Oil	500	1¾	1¾	1¾
Min Prod	1,000	14¾	14¾	14¾
Mutual	400	10¼	10¼	10⅜
New Eng Fuel	400	74	74	74
Noble Oil	1,000	23	23	23
Omar	3,300	1⅜	1⅛	1⅜
Red Banks	1,000	18	18	18
Sapulpa	300	3¼	3¼	3¼
Shell Un	200	13¾	13¼	13¾
Simms Pet	1,400	8¼	8⅛	8¼
S P P & R	18,000	8	8	8
S-O States Oil	400	17¾	17	17
Texon O & L	12,400	55	50	55
Tidal Osage	300	13¼	13¼	13¼
Turman Oil	300	1¼	1¼	1¼
Wilcox	500	5½	5½	5½
Y Oil	4,000	13	13	13
MINING.				
A B C	100	3⅜	2¾	2¾
Am Explor	300	1⅝	1⅝	1⅝
Big Ledge	1,000	10	10	10
Bos & Mont	14,000	17	15	15
Do Corpn	1,000	1¼	1¼	1¼
Cal & Jer	3,000	20	20	20
Canada Copper	4,000	7	6	6
Candelaria	3,000	33	33	32
Comb Frac	1,000	3	3	3
Con C M ctf	1,400	2¼	2	2
Cop Can	1,000	33	33	33
Corbin Silver	2,900	1¼	1	1¼
Cork Prov	1,000	18	18	18
Crason Gold	700	2⅜	2⅛	2⅛
Dean Cons	8,000	44	41	42
El Salv	2,000	9	8	8
Emma Silver	1,500	3	3	3
Eureka	1,000	33	33	33
Ely Cons	3,000	11	10	10
Fortuna	1,000	20	20	20
Gold Developing	62,000	40	31	40
Goldfield Flor	22,000	25	21	22
Hard Shell	1,000	8	8	8
Harmill	2,000	7	7	7
Hecla Mining	100	7	7	7
Henriet Silver	11,000	60	40	55
Hill Top	1,500	1¼	1¼	1¼
Hollinger	200	12	11¾	11¾
Howe Sound	1,100	3¼	3¼	3¼
Indep Lead	14,000	58	54	57
Jim Butler	3,000	7	7	7
Knox	8,000	7	6	7
Lone Star	19,000	6	6	6
McNamara	3,000	10	10	10
Marsh Mining	2,400	17	15	16
Mason Valley	2,400	2¼	2¼	2¼
Nat Tin	6,000	32	31	32
New Dom	1,300	3¼	3	3⅛
Nipissing	100	6¼	6¼	6¼
New Cornelia	100	19	19	19
Pari Ut	300	5⅜	5⅜	5⅜
Ray Herc	6,000	5	4⅝	5
Success	2,500	51	49	50
Tono Div	5,800	73	69	72
Tono Ext	1,300	2¼	2	2¼
Tono Mtg	400	2¼	2	2¼
Tribullion	1,000	8	8	8
Unity Gold	300	4	3¾	4
Un Eastern	1,900	1⅝	1½	1⅝
Un Verde	900	28¾	28¼	28¾
Vic	2,000	2	2	2
West End	4,100	1¼	1¼	1¼
White Caps	3,000	14	13	13
Yukon Gold	500	98	98	98
BONDS.				
No. thous.		High.	Low.	Close.
12 Anaconda 7s		104¾	104¾	104¾
5 A G & W I 5s		59½	59½	59½
23 Beth Steel 7s of '23		106¾	106¾	106¾
8 Brook Un Gas 6s		106	105¾	106
18 C N Ry 5s		95¾	95¼	95¾
5 Cons G B 7s		106½	106½	106½
6 Goodrich 7s		103¼	103¼	103¼
23 Grand Trunk 6½s		108¼	107¾	107¾
18 Hood Rub 7s		101	101	101
52 I R T 5s		93	92¼	92¼
39 Ladede Gas 7s		103	103	103
5 Nat Acme 7½s		97¾	97¾	97¾
96 S O N Y 7s of '25		107¾	107	107¾
6 Sears-Roe 7s of '30		106½	106	106
18 Stewart-Warner 6s		117	111¾	117
6 Swift 7s of '25		103	101¾	101¾
6 Vacuum Oil 7s		104¾	104¼	104¼
25 West Elec 7s		104¾	104¾	104¾
FOREIGN.				
5 Argentine 7s		101	101	101
15 King Netherlands 6s		96¾	96	96¾
31 King Serbia 8s		95¾	95¾	95¾
90 N Y N H & H Fr 7s		74	74	74
36 U S Mex 6s		38¾	37¾	37¾

STANDARD OIL SUBSIDIARIES.

	Bid.	Asked.		Bid.	Asked.
Borne-Sc	400	422	Sofar Refg	340	350
Buck Pipe	66	68	South Pipe	94	98
Chesebrore	190	200	Sou Penn Oil	205	215
Cont Oil	137	141	S W P Pipe	61	65
Creq Pipe	34	35	S O Kas	420	425
Cumb Pipe	140	145	S O Neb	175	185
Eureka Pipe	93	95	S O Ohio	455	465
Galena Sig. pf	51½	52	Swan & Finch	33	35
Do pfd	101	105	Wash Oil	24	28
Indiana Pipe	94	96	Penn Mex	27	30
Nat Transit	26	27			

COTTON MARKETS

NEW YORK, Aug. 25.—COTTON—Futures closed weak at net declines of 20@52 points.

	Open.	High.	Low.	Close.	Prev. close.
October	22.43	22.50	21.95	21.95	22.44
December	22.35	22.52	22.08	22.08	22.44
January	22.19	22.35	21.94	21.94	22.26
March	22.24	22.38	22.05	22.05	22.27
May	22.10	22.25	21.90	21.90	22.13

Spot quiet; middling, 22.25c. Port receipts today, 8,634 bales; United States port stocks, 382,308; exports, 4,793, making 127,804 so far this season.

NEW ORLEANS, La.—COTTON—Futures closed easy at net decline of 28@40 points.

	Open.	High.	Low.	Close.	Prev. close.
January	21.80	21.80	21.52	21.52	21.98
March	21.75	21.86	21.52	21.53	21.81
May	21.68	21.68	21.48	21.48	21.72
October	21.90	22.04	21.62	21.61	22.02
December	21.87	22.02	21.61	21.60	22.00

Spot ..... 22.03 ..... .00 22.38

Spot quiet, 38 lower; sales on th spot, 250 bales; to arrive, 200; low middling, 20.75c; middling, 22.00c; good middling, 23.00c; receipts, 14,141 bales; stock, 45,236.

LIVERPOOL.—COTTON—Spot dull, prices weak; good middling, 19.85d; fully middling, 18.70d; middling, 18.00d; low middling, 13.15d; good ordinary, 12.30d; ordinary, 11.50d; sales, 4,000 bales, including 3,100 American; receipts, 3,000 bales, including 1,600 American. Futures closed quiet; August, 13.07d; October, 12.75d; December, 12.50d; January, 12.44d; March, 12.36d; May, 12.25d; July, 12.12d. Weekly statistics: Total forwarded to mills, 40,000 bales, of which American 30,000; stock, 729,000 bales, American 389,000; imports, 33,000 bales, American 18,000; exports, 2,000 bales, all American.

WOOL MARKETS.

BOSTON, Mass., Aug. 25.—The Commercial Bulletin tomorrow will publish wool quotations as follows: Ohio and Pennsylvania fleeces, fine unwashed, 46@48c; half blood unwashed, 46@48c; half blood combing, 50@51c; three-eighths blood combing, 46@47c. Michigan and New York fleeces, delaines unwashed, 49@50c; fine unwashed, 45@45c; half blood unwashed, 47@48c; three-eighths blood unwashed, 45@46c; one-fourth blood unwashed, 41@42c. Wisconsin, Missouri, and average New England clothing blood, 46@47c; three-eighths blood, 43@44c; one-fourth blood, 40@41c.

SCOURED BASIS—Texas—Fine 12 months, $1.27@1.25; fine 8 months, $1.07@1.15. California—Northern, $1.22; middle county, $1.10@1.15; southern, 90@95c. Oregon—Eastern No. 1 staple, $1.25@1.28; fine and medium combing, $1.15@1.20; fine seeders clothing, $1.05@1.12; valley No. 1, $1.07@1.10.

Territory—Fine staple, choice, $1.27@1.32; half blood combing, $1.10@1.15; three-eighths blood combing, 88@93c; one-fourth blood combing, 75@78c. Pulled—Delaine, $1.15@1.20; AA, $1.08@1.12; A supers, $1.00@1.06. Mohair—Best combing, 55@58c; best carding, 50@55c.

The wool market continues moderately active, with prices generally firm. Although the staple wools have been forced a trifle slightly on account of the competition of foreign fine wools. The Lawrence mills affected by the strike are gradually resuming operations, although no marked improvement in the demand for wool is expected until after Labor day. The foreign markets are very strong.

RAW SILK MARKET.

NEW YORK, Aug. 25.—SILK—Raw, steadier; prices per pound: Kansai double extra crachs, $7.75@7.80; Kansai best No. 1, $7.20@7.25; Kansai No. 1 fil, $7.15@7.20; Shinshu No. 1, $7.05@7.10. Canton extras A, 14-16, $7.65; Shanghai-China steam fil, gold double deer, $8.35@8.50.

RESORTS—FOREIGN

Ocean Travel.

NEW YORK to EUROPE on U.S. Government Ships

Sailings from Piers 3 and 4, Hoboken

To Plymouth—Cherbourg—Bremen			
America	Sept. 2	Oct.	7
President Roosevelt	Sept. 9	Oct.	14
President Harding	Sept. 16	Oct.	21
George Washington	Sept. 23	Oct.	28
To Cobh (Queenstown)—Plymouth—Cherbourg—London			
President Van Buren	Aug. 26	Oct.	4
President Polk	Sept. 6	Oct.	14
President Garfield	Sept. 13	Oct.	18
President Monroe	Sept. 20	Oct.	25
President Adams	Sept. 27	Nov.	1
To Bremen			
President Fillmore	Aug. 26	Sept.	30
President Arthur	Sept. 9	Oct.	14
To Bremen—Danzig			
Susquehanna	Aug. 31	Oct.	12

United States Lines
Moore & McCormack Co., Inc.
Roosevelt Steamship Co., Inc
Managing Operators for
U. S. SHIPPING BOARD
For Booklet Address U. S. Lines
45 Broadway, New York

UNITED AMERICAN LINES
JOINT SERVICE WITH
HAMBURG AMERICAN LINE
TO PLYMOUTH, BOULOGNE HAMBURG
By New American-Flag Steamers
Reliance ... Sept. 5 Oct. 3 Oct. 31
Resolute ... Sept. 19 Oct. 17 Nov. 14
TO HAMBURG DIRECT
Sailings every Thursday, by the popular steamers Mount Clay, Mount Carroll, Mount Clinton, Hanna, Bayern, Wuerttemberg, with special cabin and improved third class accommodations.
UNITED AMERICAN LINES, Inc.
154 West Randolph Street, Chicago

Clark's 3rd Cruise, January 23, 1923
ROUND THE WORLD
"EMPRESS of FRANCE" 18481 Gross TONS
4 MONTHS CRUISE, $1,000 and up
Including Hotels, Fees, Drives, Guides, etc.
Clark Originated Round the World Cruises
Clark's 19th Cruise, February 3, 1923
via MEDITERRANEAN
"EMPRESS of SCOTLAND" 26000 Gross Tons
65 DAYS CRUISE, $600 and up
Frank C. Clark, Times Building, New York
Scott's Tourist Agency, Inc., 141 E. Ohio St.
Cook's Travel Agency, 140 S. Dearborn St.
R. E. Young Co., 10 S. Dearborn St.
Frank C. Clark, 326 W. Madison Blvd.

UNION BAG & PAPER CORPORATION
QUARTERLY DIVIDEND
A quarterly dividend of 1½% has this day been declared upon the stock of this Corporation, payable October 20, 1922, to holders of record of the stock of this Corporation at the close of business on October 3, 1922.
CHARLES B. SANDERS, Secretary.

Established 1880
James E. Bennett & Co.
MEMBERS
New York Stock Exchange
New York Cotton Exchange
New York Produce Exchange
New York Curb Market
Chicago Stock Exchange
St. Louis Stock Exchange
Chicago Board of Trade
Kansas City Board of Trade
St. Louis Merchants Exchange
Minneapolis Chamb. of Com.
Winnipeg Grain Exchange
Winnipeg
New York—PRIVATE WIRES—Denver
New Orleans
ODD LOTS and CURB STOCKS
DENVER OIL STOCKS A SPECIALTY
332 S. La Salle St.
Harrison 6650

SOUND INVESTMENT
Foreman Investments have proved sound over 25 years. They always yield a liberal return and interest with safety and require no attention by the investor. They are secured by First Mortgages on High Grade Income Producing Real Estate. Our investments will protect your capital and yield your income in interestingly full in our booklet "Safety in Real Estate Bonds." Be free every year cut this ad and mail to us with your name and address in margin. No salesman will call.
GEORGE M. FORMAN & CO.
First Mortgage Investments
Dept. J, 105 W. Monroe St.
CHICAGO
27 years without loss to a client.

CONTE ROSSO (RED COUNT)
New Turbine Oilburner, 12,500 Tons Register
SPECIAL WINTER VOYAGES DE LUXE TO
Madeira, Gibraltar, Monaco, Greek Ports, Naples.
January 17 and February 24, 1923.
For earlier sailings and other information
Lloyd Sabaudo, 312 S. Clark St., Chicago, Ill.

RESORTS—FOREIGN

Ocean Travel.

French Line
N. Y.—Plymouth—Havre—Paris

France	Aug. 30	Sept. 20	Oct. 11
Paris	Sept. 13	Oct. 4	Nov. 1
Rochambeau	Sept. 27	Oct. 18	Nov. 25

New York—Havre—Paris

Chicago	Aug. 31	Oct. 5	Nov. 9
La Touraine	Sept. 7	Oct. 11	Dec. 2
La Savoie	Sept. 9	Oct. 21	Nov. 18
La Lorraine	Sept. 21	Oct. 25	
Rousillon	Sept. 16	Oct. 26	Dec. 27
La Bourdonnais	Sept. 28	Nov. 2	Dec. 7
Lafayette	Oct. 5	Oct. 28	Nov. 25

N. Y.—Vigo (Spain)—Bordeaux

Niagara	Sept. 12	Oct. 19	Nov. 23

New Orleans—Havre

De La Salle			Nov. 10

N. Y. Sailings by Daylight Saving Time.
For full details consult the French Line Agent in your city or write to
COMPANY'S OFFICES
Passenger—135 N. Dearborn St., Chicago
Freight—Wrigley Building, Chicago

HOLLAND AMERICA LINE
NEW YORK TO ROTTERDAM
Via Plymouth, Boulogne-Sur-Mer

Rijndam	Sept. 2	Oct. 7	Nov. 11
Volendam (New)			Nov. 18
N. Amsterdam	Sept. 16	Oct. 21	Nov. 25
Noordam	Sept. 23	Oct. 28	Dec. 2
Rotterdam	Sept. 30	Nov. 4	Dec. 9

Passenger Office, 138 N. La Salle St., Chicago

AUSTRALIA
HONOLULU, SUVA, NEW ZEALAND
The Well Equipped Royal Mail Steamers
NIAGARA (20,000 tons) ... Sept. 23 Nov. 24
MARURA (13,500 tons) ... Oct. 21 Dec. 22
Sail from Vancouver, B. C.
For fares, etc., apply Can. Pacific Railway, 140 S. Clark St., Chicago, or to Canadian Australian Line, Wrigley Building, 741 Hastings St. West, Vancouver, B. C.

AUSTRALIA
NEW ZEALAND—SOUTH SEAS
Via Tahiti and Rarotonga. Mail passenger service from San Francisco every 28 days. Splendid South Seas cruises from $225 first class, round trip. Send for booklet.
UNION S. S. CO. OF NEW ZEALAND
2350 California Street San Francisco
Or Local Steamship and Railroad Agencies

Australia
OCEANIC STEAMSHIP CO.
Fast U. S. Mail S. S. S. Sonoma, Ventura, 16,000 tons Lloyd's A1 register. Delightful service. Sidney (via Samoa) (HONOLULU $250 Round Trip). Pacific Tours, $525, 1st class. Sonoma sails Aug. 15; Ventura sails Sept. 12. OCEANIC LINE, 673 Flood Bldg., San Francisco, Cal. or R. J. Kinnaird, 112 W. Adams St., Chicago.

ROYAL MAIL LINE
Germany — France — England
Frequent Sailings—Moderate Rates
THE ROYAL MAIL STEAM PACKET Co.
317 W. Washington St., Chicago

Scandinavian American Line
DENMARK—NORWAY—SWEDEN
Passenger Office, 27 Whitehall St., N. Y.

MAY ERECT TEN STORY BUILDING AT STATE-ERIE

BY AL CHASE.

Another tall building for the near north side is a probability as a result of the sale of the northeast corner of State and Erie to Orlando Noble, of Evanston, for a reported $95,000. Mr. Noble has engaged no architect and has announced no definite plans but is understood he undoubtedly will erect a studio or office building of at least ten stories later on.

The sellers were Helen D. Charmley, Anne D. Brown and the Northern Trust company, trustee for the John M. Douglas estate, all represented by Quinlan & Tyson. Hedberg & Bistor represented Mr. Noble. The property fronts 113 feet on State and seventy-five on Erie. The present old improvements weren't considered in the deal. Mr. Noble paid half cash and gave a purchase money mortgage for the balance.

Ad Man Buys North Shore Acres.

Arnold Joerns, president of the advertising company of the same name, has bought the twenty-two acre tract between the J. Ogden Armour and the A. Watson Armour estates, in Lake Forest, for an undisclosed consideration. It is just south of the Ackert property and west of a part of the Helen Culver estate. Mr. Joerns will build a garage and temporary living quarters this winter and erect a permanent country house within a year. Gilbert D. Johnson & Bro. negotiated the deal.

Abraham Shapiro has sold to John C. Rogers of Cincinnati, O., the twenty-one apartments at the southeast corner of University avenue and 65th for a reported $75,000, subject to $62,500. W. K. Young & Bro. were brokers.

Ashland Avenue Deal.

Orazio D'Andrea has bought from Irving G. Zasove the twenty-one flats at 921 South Ashland for a reported $70,000. Carmen Vacco was broker.

Three one story stores at 855-59 Belmont avenue, lot 50x149, were sold by Julius Wittenberg to John Larson, through H. V. Glos of Sontag Bros., for an indicated $37,200, subject to $17,200. Theodore Johnson was attorney for the buyer.

R. C. Moore & Co. report selling the stores and flats at the southwest corner of North California avenue and Fletcher street for Alvin W. Bahn to Samuel M. Come for $32,000. The lot is 50x125.

Building Permits

Twenty-five building permits for a total value of $216,000 were issued yesterday. Ten were over $5,000, among them being the following:

8043 South Morgan st., two story brick flats; C. Anderson, owner; A. G. Lund, Arch.; S. Monson, mas. $24,000
Keating-av. 3054, two story brick flats; G. Maistadt, owner; A. F. Beaudry, arch.; Magnussen & Wold, mas. 11,000
Cicero-av. N. 2907, two story brick; B. Zimmer, owner, mason and carp.; Foltz & Brand, arch. 10,000
Fullerton-av. 5307, two story brick garage; P. Mozinski, owner; J. Zarnowicki, arch.; G. Zdrojewski, mas. 15,000
Maypole-av., 108, two story brick flats; A. O. Shields, owner; Ponder, Peace & Houber, arch.; F. J. Lynn, mas. 15,000
Artesian-av. N. 415, one story brick factory; P. K. Hummell, owner; C. E. Frazier, arch.; W. T. Garrioch, mas. 12,000
Jackson-blvd. 1, one story brick garages; Scott Jordan, owner; C. Carlson, mas. 20,000
Sixty-third-st., E. 1545, two story brick store; Helton Service, owner; L. E. Russell, arch. 10,000
Leland-av. 3130, two story brick flats; Brandt & Co., owner; Knudsen, arch.; Magnussen & Wold, mas. 10,000

COFFEE MARKETS.

NEW YORK, Aug. 25.—COFFEE—Futures closed net 6 points higher to 10 points lower, late months being relatively easy. Sales estimated at about 25,000 bags. September, 9.35c; October, 9.37c; December and January, 9.40c; March, 9.41c; May, 9.43c; July, 9.43c. Spot steady; Rio 7s, 10c; Santos 4s, 14½@14¾c.

OFFICIAL WEATHER FORECAST.

The official forecast for today and tomorrow and yesterday's table of records follow:

Illinois—Fair Saturday and Sunday, except somewhat unsettled in south portion Sunday; not much change in temperature.

Ohio—Fair Saturday and Sunday; moderate temperature.

Indiana, Lower and Upper Michigan—Fair Saturday and Sunday; not much change in temperature.

Wisconsin and Minnesota—Fair Saturday and probably Sunday; not much change in temperature.

Iowa—Fair Saturday; Sunday increasing cloudiness, becoming unsettled in west portion; not much change in temperature.

Place of observation.	Barometer reduced to sea level.	Temp. 8 p.m.	Highest yesterday.	Lowest last night.	Precipitation last 24 hours.
State of weather, Aug. 25, 1922, 7 p.m.					
Central time.					
Eastern states—					
Albany, cloudy	S.	74	78	66	.03
Atlanta, cloudy	S.W.	76	84	68	.13
Boston, cloudy	S.W.	74	78	66	.02
Buffalo, fair	N.W.	68

WANTED—MALE HELP.
Professions and Trades.

BOILERMAKERS,
MACHINISTS,
BLACKSMTHS,
AND
FREIGHT CAR REPAIRERS

OF EXPERIENCE CAN SECURE DESIRABLE EMPLOYMENT AT STANDARD RATES OF PAY UNDER STRIKE CONDITIONS (FREE TRANSPORTATION) AT POINTS IN ILLINOIS, WISCONSIN, IOWA, AND NEBRASKA, INCLUDING BACK SHOPS AT AURORA, ILL.; WEST BURLINGTON, IA.; HANNIBAL, MO., AND HAVELOCK, NEB.

CALL ON OR WRITE
C., B. & Q. R. R.,
ROOM 206,
547 W. JACKSON-BLVD.,
CHICAGO.

BOILERMAKERS,
MACHINISTS,
AND
CAR REPAIRERS.
Permanent positions for Competent, Experienced men. Standard wages.
APPLY TO
THE NORTHERN PACIFIC RAILWAY COMPANY,
ROOM 104,
126 WEST ADAMS-ST.,
CHICAGO.

BOILERMAKERS,
MACHINISTS,
BLACKSMITHS,
CAR REPAIRERS.
Permanent jobs replacing men who went out on strike; attractive wages and opportunity to put in as much overtime as desired; modern shops; well protected; free board and transportation.
APPLY 345 S. CLARK-ST.

BOILERMAKER HELPERS

who have had two or more years of railroad experience and who can be promoted to boilermakers; only such with this experience need apply.
CHICAGO & ALTON R. R.,
38 S. Canal-st.,
174 W. Randolph.

GAUGE MAKERS,
DIE SINKERS,
ALL AROUND GRINDERS,
for toolroom work. Good wages and excellent working conditions. Apply in person, wire, or write
Employment Department,
THE STUDEBAKER CORPN.
South Bend,
Indiana.

GREAT NORTHERN RAILWAY.
PERMANENT RAILROAD JOBS in the Great Northwest:
MACHINISTS,
BOILERMAKERS,
BLACKSMITHS,
SHEET METAL WORKERS,
COACH CARPENTERS,
CAR REPAIRERS.

GOOD WAGES. TIME AND ONE-HALF AFTER 8 HOURS AND FOR SUNDAYS AND HOLIDAYS. FREE TRANSPORTATION.
APPLY TO
GREAT NORTHERN RAILWAY COMPANY,
ROOM 182,
226 W. ADAMS-ST.,
CHICAGO.

WANTED—MALE HELP.
Professions and Trades.

CHICAGO & NORTH WESTERN RAILWAY.
RAILROAD MECHANICS AND HELPERS WANTED.

On account of the action of a number of our shop and engine house employes, who left the service in defiance of the United States Labor Board and are now on a strike, the Chicago & North Western Ry. is in need of the following:

Machinists and helpers.
Boilermakers and helpers.
Blacksmiths and helpers.
Car repairers and helpers.
Car inspectors.
Car lighting electricians.

Wages and working conditions prescribed by the United States Labor Board, effective July 1, 1922, will be applied.

An excellent opportunity for young and energetic men to engage in railroad work.

Apply at once.
6 S. CANAL-ST.,
82 S. CANAL-ST.,
129 N. CLINTON-ST.,
519 W. MADISON-ST.,
CHICAGO, ILL.,
or at nearest shop or car repairing station.

COMMERCIAL ARTIST—FIRST CLASS, FAMILIAR with photo engraved work; having experience in lettering and designing, also airbrush work, retouching of machinery, etc.; only capable man need apply; good, permanent position for the right person; send samples, giving experience and references, salary wanted; position in first class establishment doing general lithographing, printing, engraving business, in city of 150,000 in the middle west. Address A T 2, Tribune.

CUTTER—EXPERIENCED DIE MAN ON commercial envelopes; splendid opportunity. Apply in person. Gaw O'Hara Envelope Co., 600 N. Sacramento-blvd.

DESIGNER AND PATTERN MAKER—Ladies' silk and wool dresses, moderate price range, one with creative and supervising ability. State exp., general qualifications, ref. and wages. confidential. Address A H 468, Tribune.

DESIGNER OR DRAFTSMAN—FOR LIGHTing fixtures: local work; state age, experience and salary expected. Address A C 89, Tribune.

DRAFTSMAN—EXPERIENCED ON ELEvating and conveying machinery; at least 4 years. H. W. CALDWELL & SON CO., 17th and Western.

DRAFTSMAN—YOUNG, HAVING EXPERIence with internal combustion engines; state qualifications fully first letter KOHLER CO., Kohler, Wis.

DRAFTSMAN—WITH GENERAL KNOWLedge and experience in machinery design; state qualifications fully first letter. KOHLER CO., Kohler, Wis.

ENAMEL, RUBBERS
on fenders, hoods and bodies.
STEAM HAMMER
DROP FORGERS,
FORGING DIE SINKERS,
MACHINE TOOL
OPERATORS
FOR TOOLROOM WORK,
TINSMITHS
All around, good wages and excellent working conditions. Apply in person, write, or wire the
Employment Department,
THE STUDEBAKER CORP'N
South Bend,
Indiana.

ENGRAVER—FOR STEEL STAMPS AND punches; good wages and permanent position to expert. J. R. HAMPEL CO., INC.,
716 CHESTNUT-ST.,
MILWAUKEE, WISCONSIN.

ENGRAVER—STEEL AND COPPERPLATE; steady position; top salary; old established firm. Keech-Sands Adv. Co., Kan. City, Mo.

ENVELOPE CUTTER — EXPERIENCED. State experience. Write PITTSBURGH ENVELOPE CO., Greensburg, Pa.

ESTIMATOR—AT ONCE FOR GENERAL building contractor's office; young technical graduate with some building exp. pref.; state experience, and salary desired. Address N 420, Tribune.

ESTIMATOR—GENERAL MILL WORK; good position. 8000 South Chicago-av.

EXPERIENCED CHIPPERS
and men to learn chipping; steady employment. Apply AMERICAN STEEL FOUNDRIES, 2039 East Broadway, East St. Louis, Ill.

FOREMAN — FOR SMALL MILL AND CABinet room: must be thoroughly exp. in handling help, able to take care of machines and operate same; state exp. in detail, age, salary expected, phone No. Address M 360, Tribune.

FOREMAN—FOR STEEL AND COPPER plate engraving and stationery department. Address A T 20, Tribune.

GLUEING MACHINE OPERATOR—Experienced on international gluing machines, running on high grade work. Must be first class man and some well recommended. Call Mr. Forsyth, any time between the hours of 10 a. m. and 6 p. m. Sunday. Aug. 27, at State 8700, Morrison Hotel.

GRAIN DOOR NAILERS—STEADY WORK. HERMAN H. HETTLER LUMBER COMPANY, 2601 ELSTON-AV.

GRINDER.
Cylinder grinder on automobile work; night work; steady position. Apply at 2921 S. Wabash.

GRINDERS — STEADY EMPLOYMENT, for cam shop. Address Capitol Cap Co., Indianapolis, Ind.

CAR REPAIRERS—
For freight cars; contract shop; steady work, good piece work schedule. Apply Monday morning.
STREETS CO.,
48th and Morgan.

CAR
CARPENTERS.
ARMOUR CAR SHOP,
47TH AND HALSTED-STS.

CARPENTER.
Experienced in general factory work; must be good worker. Dove Candy Co., 327 E. Ohio-st. Ask for Mr. Whalen.

WANTED—MALE HELP.
Professions and Trades.

HANDY MAN.
Must have plumbing experience; steady position. Apply at once, 5th fl., employment office.
CHAS. A. STEVENS & BROS.,
19 N. State.

INSTRUMENT MAKERS — EXPERIENCED and semi-skilled. Permanent positions. EUGENE DIETZGEN COMPANY, Fullerton and Sheffield-avs.

LATHERS, 1ST CLASS MEN, exp. on wood and metal laths; steady work; $1 per hour; open shop. Apply Empire Construction Co., 218 N. Clark-st.

LINOTYPE OPERATOR — NIGHTS; UNION. M. & L. Typesetting Co., 4001 Ravenswood.

M., K. & T. LINES
WANTS
EXPERIENCED MECHANICS
FOR
PERMANENT POSITIONS IN
MISSOURI, KANSAS,
OKLAHOMA AND TEXAS.
STANDARD WAGES AND WORKING CONDITION, FREE BOARD AND TRANSPORTATION.
APPLY TO
ROOM 5 GRACE HOTEL,
CORNER JACKSON & CLARK
OR
H. E. KINNEY,
40 S. CANAL-ST.

MACHINISTS,
BOILERMAKERS,
CAR INSPECTORS,
CAR REPAIRERS
for CALIFORNIA and "OUT WEST" points. You need not apply if not fully experienced and qualified railroad mechanic as stated in this ad. Transportation furnished. Steady work. Apply SOUTHERN PACIFIC LINES, 35 W. Jackson-blvd., 2d floor. Open 8:30 a. m. to 9 p. m., including Saturday and Sunday.

MACHINISTS,
BLACKSMITHS,
BOILERMAKERS,
CAR REPAIRERS,
to take the place of men on strike at western Iowa points. Free board and transportation. Shops well protected and working under federal injunction.

BIG BONUS IN ADDITION TO STANDARD WAGES.
APPLY 423 PLYMOUTH-CT.

MAN — EXPERIENCED, TO OPERATE DIAmond drill for prospecting purposes in mine workings; location Southern Virginia; permanent position to right man; salary $200 per month. Address A H 435, Tribune.

MAN—WHO CAN SET TYPE AND OPerate Gordon; steady work, small shop; chance for advancement; state salary and experience. Address A C 484, Tribune.

MECHANICS, CAR MEN, Etc.
FOR A LARGE RAILROAD IN CALIFORNIA
to fill vacancies of men who are on strike against decision of U. S. Labor Board.
MACHINISTS,
BOILERMAKERS,
SHEET METAL WORKERS,
BLACKSMITHS,
CAR REPAIRERS,
CAR BUILDERS,
CAR INSPECTORS,
COPPERSMITHS,
STEAMFITTERS,
TINSMITHS,
CABINET MAKERS,
UPHOLSTERERS,
PLANING MILL HANDS,
PASSENGER CAR PAINTERS,
FREIGHT CAR PAINTERS,
PATTERN MAKERS.
Excellent working and living conditions. Permanent work. Free ticket transportation. Three days' pay allowance while en route. No fee charged—this is railroad ad. Rates of pay as authorized by the U. S. R. R. Labor Board. In reply give experience and age. Address H Y 372, Tribune.

MECHANICAL DRAFTSMAN—WITH SOME experience in design of special machinery; state age, education, experience and salary; West Side location. Address Y E 493, Tribune.

MECHANIC—EXPERT ON FORD ENGINES. Call ADVANCE CARBURETORS, 2636 S. Michigan.

MEN—IN CASE HARDENING DEPARTment. Steady work and good wages. ADVANCE-RUMELY COMPANY, LaPorte, Indiana.

MEN—OVER 21, EXP. UNNECESSARY. 10 take charge of vulcanizing shops; wages 70 $; will open a shop in your town. Baffetti Vulcanizing System, 917 Washington-blvd.

METAL SPINNERS — STEADY WORK AT good pay for 1st class experienced men. LUDWIG & LUDWIG, 1611 N. Lincoln.

MISSOURI
PACIFIC
SYSTEM
OFFERS PERMANENT
RAILROAD JOBS
FOR
MACHINISTS,
BOILERMAKERS,
PIPE FITTERS,
BLACKSMITHS,
FREIGHT CAR REPAIRMEN
WELDERS.
SHIP TO ALL POINTS
ON ENTIRE SYSTEM.
SHIPMENTS DAILY.
FREE TRANSPORTATION.
BOARD AND LODGING.
APPLY
AT ROOM 718,
112 W. ADAMS-ST.

OILERS — STEADY WORK. GOOD PAY. Hurley Machine Co., 54th-av. and 22d-st.

OPERATOR—$75 PER WEEK AND PERmanent position to an expert Becker Vertical Milling machine operator for brass embossing dies; only toolmakers need apply. J. R. HAMPEL CO., INC.,
716 CHESTNUT-ST.,
MILWAUKEE, WISCONSIN.

PACKERS—EXPERIENCED ON FURNITURE and china. Blakeslee's Storage Warehouse, 435 S. Western-av.

PAPER CUTTER—WITH FOLDER EXPERIence; must be A1, steady position; excellent wages; nonunion. Call immediately. 1203 Monadnock block.

PATTERNMAKERS—1ST CL., METAL AND wood; at once. Address Y E 411, Tribune.

PIANO TUNER AND REGULATOR—FIRST class. Marquette Piano Co., 2439 Wallace.

WANTED—MALE HELP.
Professions and Trades.

NICKEL PLATE ROAD
WANTS
Machinists,
Boilermakers,
Blacksmiths,
Car Repairers,
Welders,
Passenger Car Repairers,
Carpenters,
Pipefitters,
Sheet Metal Workers,
to fill vacancies of men who are on strike against decision of U. S. Labor Board.

Positions in and out of Chicago. Wages standard.

Good working and living conditions.

FREE BOARD.
APPLY ROOM 337
WEBSTER BLDG.,
237 S. LA SALLE-ST.
and
606 FEDERAL-ST.

NICKEL PLATE ROAD
WANTS
MACHINISTS,
BOILERMAKERS,
BLACKSMITHS,
CAR REPAIRERS,
WELDERS,
PASSENGER CAR REPAIRERS,
CARPENTERS,
PIPEFITTERS,
SHEET METAL WORKERS,
TO TAKE PLACES OF MEN ON STRIKE.
FREE TRANSPORTATION, BOARD, AND SANITARY QUARTERS WILL BE FURNISHED.
APPLY AT ONCE.
426 S. CLARK-ST.

PATTERN MAKER AND CUTTER—POPULar price line silk dresses; thoroughly experienced; prefer man with executive ability opportunity for rapid advancement; state age, experience in detail, wages. Address A H 471, Tribune.

PENNSYLVANIA SYSTEM,
Northwestern Region,
OFFERS
PERMANENT JOBS
IN CHICAGO OR OUT OF TOWN
TO QUALIFIED
FLOOR MECHANICS
AND
VISE HANDS.
ALSO
MACHINISTS,
BOILERMAKERS,
BLACKSMITHS,
CARPENTERS,
CAR REPAIRMEN,
AND
CAR REPAIRMEN HELPERS
Apply at
33 South Canal-st.,
428 South Clark-st.,
621 West Madison-st.,
561 West Madison-st.,
6401 South State-st.,
9341 Commercial-av.,
CHICAGO.

PHOTOGRAPHER — EXPERIENCED MAN for developing kodak prints. No beginners need apply. SWEET, WALLACH & CO., 133 N. Wabash.

PRESSMAN—
Experienced on cutting and creasing cylinder presses, running on high grade folding box work. Must be first class man and come well recommended. Call Mr. Forsyth, any time between the hours of 10 a. m. and 6 p. m., Sunday, Aug. 27, at State 8700, Morrison Hotel.

PRESSROOM FOREMAN—THE RIGHT MAN is around 35 or 40 years, married and looking for a permanent well paid job in a fine city of Northern Wisconsin; must have all around pressroom experience, Michles and rotaries, 50 hour week, nonunion, employers want loyalty and co-operation; working conditions the best. Address A F 33, Tribune.

PRESSMAN—CYLINDER, COMPETENT ON halftone, book or color work; permanent for good man; nonunion. Apply R. R. Donnelley & Sons Co., 731 Plymouth-ct.

PRESSMAN — LEATHER BELT FACTORY, Los Angeles. State age, experience, and salary desired. Good position for right party. C. R. DAVIS CO., 418 Boyd-st., Los Angeles.

PRESSMAN—DELPHOS, NONUNION; MUST be A1; steady position. Apply immediately. 1205 Monadnock block.

PRESSMAN — FAMILIAR WITH MILLER feeders; steady position, $40. Call Saturday after 12:30, Room 710, 520 S. La Salle.

PRIVATE CHAUFFEUR
FOR NORTH SHORE.
Experienced, single; must come well recommended; write, giving the fullest of details. Address A T 305, Tribune.

RAILROAD WORKERS,
MECHANICS, HELPERS,
LABORERS.
Good wages. Time and one-half for overtime. Free board and transportation.
APPLY 608 FEDERAL-ST.

WANTED—MALE HELP.
Professions and Trades.

RAILROAD MECHANICS
AND HELPERS
WANTED BY
THE ATCHISON, TOPEKA & SANTA FE RAILROAD.
MACHINISTS,
BLACKSMITHS,
SHEET METAL WORKERS,
BOILERMAKERS,
PIPEFITTERS,
QUALIFIED CAR REPAIRMEN AND INSPECTORS, etc.
TO TAKE THE PLACE OF MEN ON STRIKE.
FREE TRANSPORTATION, BOARD, AND HOUSING, WILL BE FURNISHED.
GOOD WAGES.
PERMANENT POSITIONS.
Apply at once,
612 S. WABASH,
or to
SUPT. OF SHOPS, Topeka, Kansas; to SANTA FE LABOR BUREAU, 10 W. Missouri-av., Kansas City, Missouri; and MASTER MECHANICS at 18th and Wentworth-av., Chicago; at Fort Madison, Iowa; Kansas City, Kansas; Argentine Station, Chanute, Newton, and Arkansas City, Kansas.

RAILROAD MECHANICS.
WANTED BY
NORFOLK & WESTERN RAILWAY
SHOPS AT
PORTSMOUTH, OHIO.
WANTED—
MACHINISTS,
BOILERMAKERS,
BLACKSMITHS,
COACH CARPENTERS,
MOLDERS,
CAR REPAIRMEN
AND
HELPERS.
FREE TRANSPORTATION, BOARD AND LODGING.
40 S. CANAL.
428 S. CLARK-ST.

RAILROAD WORKERS.
MACHINISTS,
BOILERMAKERS,
BLACKSMITHS,
ELECTRICIANS,
SHEET METAL WORKERS,
PIPEFITTERS,
CAR MEN,
HELPERS OF ALL KINDS,
STATIONARY ENGINEERS,
to take places of men on strike in and out of city; free transportation; excellent working conditions; steady employment assured; board and lodging as good as money can buy furnished free. Plenty of protection.
LIBERAL BONUS
in addition to
STANDARD WAGES.
CHICAGO & ALTON RAILROAD,
38 S. Canal-st.
or
174 W. Randolph.

RAILROAD WORKERS,
MACHINISTS,
BLACKSMITHS,
BOILERMAKERS,
SHIP DAILY.
None but experienced men wanted. Prefer men who want permanent employment; no helpers needed. To take place of men on strike. Out of Chicago. Free transportation, board and lodging. Excellent working conditions.
UNION PACIFIC RAILROAD,
Apply 167 W. Randolph-st.
Open until 8 p. m. and Sunday.

RAILROAD MECHANICS
WANTED BY THE
BIG FOUR RAILROAD.
MACHINISTS,
BOILERMAKERS,
BLACKSMITH,
QUALIFIED CAR REPAIRMEN, CAR INSPECTORS.
FREE TRANSPORTATION AND BOARD.
40 S. CANAL-ST., OR
1039 WEBSTER BLDG.

RAILROAD WORKERS.
MACHINISTS,
BOILERMAKERS,
BLACKSMITHS,
PIPEFITTERS,
ELECTRICIANS,
ELECTRIC WELDERS,
BLACKSMITHS.
No helpers or inexperienced men need apply.
CHICAGO, INDIANAPOLIS & LOUISVILLE R. R.,
[Monon Route]
Room 1475 Transportation Bldg.

NO. 5 LASTERS AND SIDE LASTERS—EXperienced. J. P. SMITH SHOE CO., 671 N. Sangamon-st.

WANTED—MALE HELP.
Professions and Trades.

RAILROAD MECHANICS
wanted by the
Illinois Central System.
MACHINISTS,
BLACKSMITHS,
SHEET METAL WORKERS,
TOOLMAKERS,
BOILERMAKERS,
PIPEFITTERS,
QUALIFIED CAR REPAIRMEN AND INSPECTORS, ETC.
Free transportation and board and housing will be furnished.
Permanent positions.
Wage standard as directed by United States Railroad Labor Board.
Apply at once,
323 S. Clark-st.,
or to Room 401, 109 E. 12th, master mechanics at Clinton, Mattoon, Centralia, and East St. Louis, Illinois.

REPAIRMAN — FOR STRING AND REED musical instruments. Address full particulars, and salary wanted, A S 38, Tribune.

ROUNDHOUSE FOREMEN.
Experienced. Good wages and steady employment assured to the right men. Apply H. L. STUNTZ, Chicago & Alton R. R., Room 500, 340 W. Harrison-st.

SHADE CUTTER AND HANGER — EXP.; steady work; gd. pay. 2407 Milwaukee.

SHEAR MAN.
Experienced in sheet steel. Apply 341 N. Crawford-av.

SOUTHERN
RAILWAY WANTS
EXPERIENCED
MEN FOR SHOPS.
The following positions are open in the shops of this system:
MACHINISTS,
BOILERMAKERS,
BLACKSMITHS,
SHEET METAL WORKERS,
ELECTRICAL WORKERS,
CAR REPAIRERS
(Freight and Passenger).
Standard wages and working conditions.
Applications will be received for the above positions.
Report or apply to C. C. Stewart or Wm. Humphreys, 35 W. Jackson-blvd., Chicago, or J. H. Stanfield, Ingalls Bldg., Cincinnati.

STONE SETTER—WE WANT A MAN TO DO all kinds of stone setting, new and jobbing work; 44 hr. week; will pay all a man is worth, if he will come and make the job permanent; prefer married man; we have a good shop and a good bunch of men. Wm. CHAS. C. PEEK, 523 Occidental Building, Indianapolis, Ind.

TAXICAB DRIVERS—EXPERIENCED. DO not apply unless you have current city and state licenses. Deluxe Cab Co., 1815 W. Madison-st., rear.

TOOL AND DIE MAKERS — 1ST CLASS. 1925 W. Lake-st.

THE TEXAS & PACIFIC
RAILWAY WANTS
General Boiler Foremen,
Boiler Foremen,
Gen'l Locomotive Foremen,
Night Roundhouse Foremen,
Coppersmith Foremen,
Airbrake Foremen,
Machine Shop Foremen,
General Painter Foremen,
familiar with coach and locomotive work.
WRITE OR WIRE COLLECT, GIVING EXPERIENCE AND AGE, TO A. P. PRENDERGAST, MECHANICAL SUPERINTENDENT, ROOM 708 TEXAS & PACIFIC GENERAL OFFICES, DALLAS, TEXAS.

THE CHESAPEAKE & OHIO RAILROAD
WANTS
MACHINISTS,
BOILERMAKERS,
BLACKSMITHS,
to take the place of men on strike. U. S. Railroad Labor Board wages. Free board, lodging, and transportation. Wages commence when shipped.
BONUS IN ADDITION.
Permanent work is offered in Indiana and Ohio.
SHIPMENTS DAILY.
THE CHESAPEAKE & OHIO RAILROAD,
861 W. Madison-st., 1st floor,
Chicago.

TINNERS—FOR GEN. JOBBING SHOP. CALL 5075 Broadway.

WANTED—
COMPETENT MEN.
THE DENVER & RIO GRANDE WESTERN RAILROAD SYSTEM
will employ competent men for railroad service as follows:
MACHINISTS,
BOILERMAKERS,
BLACKSMITHS,
SHEET METAL WORKRES,
CAR REPAIRERS.
Standard wages will be paid under rules and working conditions with seniority dating from time of employment as prescribed by the United States Labor Board. Those wishing to enter the service of this railroad will report to
J. L. HOHL,
GENERAL AGENT,
The Denver &
Rio Grande Western Railroad System,
700 Westminster Building,
110 S. Dearborn-st.,
Chicago, Ill.

WANTED—HIGH CLASS
MACHINISTS
BOILERMAKERS
PIPEFITTERS
ELECTRICIANS
ELECTRIC WELDERS
BLACKSMITHS.
No helpers or inexperienced men need apply.
CHICAGO, INDIANAPOLIS & LOUISVILLE R. R.,
[Monon Route]
Room 1475 Transportation Bldg.

WANTED—MALE HELP.
Professions and Trades.

WANTED
BY THE
C., M. & ST. P. RY.
MECHANICS
AND
HELPERS
for permanent positions. Machinists, Boilermakers, Blacksmiths, Sheet Metal Workers, Electricians.
70C AN HOUR.
Machinists' Helpers, Boilermakers' Helpers, Blacksmith Helpers, Sheet Metal Workers' Helpers, Electricians' Helpers.
47C AN HOUR.
Passenger Car Repairers and Inspectors.
70C AN HOUR.
Freight Car Repairers and Inspectors.
63C AN HOUR.
To replace men who are on strike against the decision of United States Railroad Labor Board.
Special attention will be given to training of young men, with or without experience in mechanical work.
Apply
C., M. & St. P. R. RY.,
EMPLOYMENT DEPARTM'T
80 E. Jackson-blvd.,
Room 221,
or in person to any Master Mechanic or Supervisor at any point.
13933.

WANTED
RAILROAD MACHINISTS,
BOILERMAKERS,
CAR REPAIRERS,
AND CAR INSPECTORS,
FOR SERVICE AT PLACES
OUTSIDE OF CHICAGO.
TERRITORY ON
MICHIGAN CENTRAL
RAILROAD.
GOOD CONDITIONS AND STEADY EMPLOYMENT.
COME EARLY AND SIGN UP
AND
ESTABLISH YOURSELF
ON SENIORITY LIST,
SO YOU WILL INSURE
YOURSELF GOOD JOBS and STEADY EMPLOYMENT,
WITH PRIVILEGES FOR
YOURSELF AND FAMILY.
APPLY ROOM 405,
120 E. SOUTH WATER-ST.,
7:30 A. M. TO 5:30 P. M.
MICHIGAN CENTRAL
RAILROAD.

WANTED
BY
THE BALTIMORE & OHIO RAILROAD COMPANY
AND
THE BALTIMORE & OHIO CHICAGO TERMINAL R. R. CO.
THE FOLLOWING RAILROAD MECHANICS AND HELPERS:
BOILERMAKERS,
MACHINISTS,
BLACKSMITHS,
CAR REPAIRERS,
EXPERIENCED MOLDERS' HELPERS,
STEEL CAR REPAIRERS.
WHITE AND COLORED GANG LABORERS.
Can use helpers with two or more years' experience and will advanve them to mechanics' rate of pay if they can qualify. Ship daily.
APPLY RM. 218, 2D FLOOR, GRAND CENTRAL STATION
WELLS & HARRISON-STS.

WATCHMAKERS—EXPERIENCED. LEBOLT & CO., 101 S. State-st.

WINDOW TRIMMER AND CARD WRITER —Thoroughly experienced; for men's clothing and gent's furnishing goods; specialty men preferred; state fully references, experience and last employment in first letter; married or single. THE BERNHARDT CO., 199 3d-st., Milwaukee, Wis.

WOODWORKER — 1ST CLASS ON AUTO body repair work. Yeager-Bennett Co., 2639 Indiana-av.

Pharmacists.

ASSISTANT PHARMACIST — FOR RELIEF at once. 731 E. Dearborn, Wabash 6532.

DRUG CLERK — REG. OR ASST., COMPETENT, reliable, well recom. 634 and Harper.

REGISTERED ASSISTANT PHARMACIST or apprentice—With good experience; A1 references. Phone West 3197.

PHARMACIST — REGISTERED, GENTILE; steady position. 1450 Cottage Grove.

PHARMACIST—REGISTERED ASSISTANT; references. 559 E. 43d.

PHARMACIST—REGISTERED; S. W. SIDE; short hours. Address M 293, Tribune.

PHARMACIST—REGISTERED; MUST UNderstand Italian. Address A D 263, Tribune.

REGISTERED ASSISTANT PHARMACIST— Inc. at once. 0008 W. North-av.

REGISTERED ASST. PHARMACIST—REFS. Bowes Pharmacy, 3201 Franklin-blvd.

Farm and Garden Help.

GARDENER AND HOUSEMAN—FOR EIGHT acre place in Winnetka. Must understand heating plant. Separate house with bath. Good wages, steady work. Apply MRS. JOHN P. HOOKER, 900 Berkeley-av., Winnetka. Tel. Winnetka 1229 or JOHN P. HOOKER, Room 2240, 140 S. Dearborn-st. Tel. Randolph 6767.

WANTED—MALE HELP.
Salesmen, Solicitors, Etc.

ACCIDENT-HEALTH SALESMEN—WE WILL part time. Chicago, towns in Ill. Ind. General Accident Ins. Co., 64 E. Jackson-blvd.

ADVERTISING SOLICITOR—FOR IMPORtant trade paper; steady, hard worker; estimable or hardware soliciting experience valuable; state age, experience, approximate salary, etc. Address H J 477, Tribune.

APRON SALESMEN.
An exclusive apron mfg. has an opening for 2 high grade men for the South and Middle West, acquaintance with dept. and dry goods store trade preferred. A good opportunity for those looking for a permanent connection. Also 2 men to travel as chauffeurs. TABER PUMPER CO., 1811 Harrison-av. Irving 8210.

AUTOMOBILE SALESMEN
to sell Ford cars and trucks; married men over 25 years of age preferred; must have a steady record; selling experience necessary; auto experience not necessary. Call at 2 p. m.
LITSINGER-REEB MOTOR COMPANY,
757 W. JACKSON-BLVD.

HAT SALESMAN WANTED.
Specialty man, with auto, for Wisconsin, Illinois and Iowa; prefer one acquainted with General Stores. Line Nationally known; trade established; liberal commission; expenses advanced. C. E. H. CO., 3124 Washington-av., St. Louis, Mo.

HOSIERY SALESMAN
wanted for Chicago retail trade by Pennsylvania mill making five styles of Women's Silk Hosiery. The man we want must have a strong following and a successful record. He must be able to sell at least $200,000 per year on a 5% commission basis. Give full details in first letter, addressing it to A T 48, Tribune.

JUNIOR CLOTHING SALESMAN—
Ambitious, aggressive young man who has had some experience selling clothing, in Southern territory, preferably in Arkansas, Texas, and Okla., as assistant to manager in this territory; will turn over smaller towns on essential protection to regular territory if you make good; only applicants who have had actual road experience selling clothing thru the South will be considered. EDELHEIMER-STRIN CO., 191 E. Genesee-st., Syracuse, N. Y.

LOCAL ADVERTISING SALESMAN — BY high class Chicago publication. Liberal commission and intensive mail development and follow up. Make appointments for dependable hustler. Inexperience no objection if salesman is earnest and diligent. Address A H 554, Tribune.

MAN.
I am looking for a particular type of man, 25 years of age or over, not who is inherently honest, who can faithfully represent an organization of national reputation and record. Regardless of your personal occupation, you may be the type of man I can place in a position to earn not less than $6,000 per year. If you can call immediately, write for appointment. 10 a. m. to 5 p. m.
MR. PATTERSON,
15th Floor, 220 S. State.

MAN—FAMILIAR WITH REAL ESTATE sales, to associate himself with established Rogers Pk. office. Address A H 339, Tribune.

MEN—WE NEED YOUNG MEN OF GOOD personality to sell our imported stable lines. The experience and training of city salesman will fit YOR to cover our out of town territories; excellent opportunity if references are first class. Address A U 67, Tribune.

MEN—10, WHO OWN AN AUTOMOBILE and willing to use same and follow instructions; permanent; when your income is $15 per day. City work. See MR. HOBBS, Rm. 401, 128 N. Wells-st.

MEN — TO FOLLOW LYRE LEADS; EXPErience not necessary. McCORMACK, BLACK & CO., 327 Conway Building.

OPPORTUNITY FOR YOUNG
married man who has had exp. selling contractors in the building material supply business. Unless you have a successful record and several years' exp. do not apply. Address J 425, Tribune.

SALESMAN — MANUFACTURING FIRM wants live salesman to sell pearl buttons, who has had some experience selling wholesale notion trade or cutting up trade. Desirable territory open. Only high class salesman need apply. When writing state full experience, present connections. Address Box 70, Muscatine, Iowa.

SALESMAN TO SELL BUNGALOWS
houses and flat buildings in every part of Chicago, can make $5,000 to $10,000 a year; men who produce within the first 30 days $2,000 to $3,000 can get $5,000 to $25,000 a year. Don't waste your time calling unless you can prove production. Room 200, 5 N. La Salle-st.

SALESMEN—CALLING ON RETAIL TRADE only, in Missouri, Kansas, Nebraska, North and South Dakota, Wyoming, Michigan, New York, for side line advertised article sporting goods, also line for retail implement dealers; 10% commission; territory required; big possibilities; state territory now selling. Address A T 22, Tribune.

SALESMEN—MEN CAPABLE OF DEVELOPing trade to store managers to sell appliances, lead furn.; we train and pay you a liberal com. while learning; drawing acct. may be a rearranged; fine opportunity for advancement. Apply emp. mgr. main office. Delight Utilities Co., 3700 W. 26th-st.

SALESMEN—$75 LIVE WIRE, WIDEawake sales agency; should be able to make payment on new car as demonstrator; automobile experience desirable, but not essential; liberal arrangements. PARKVIEW MOTORS CO., Sacramento-blvd. and Grand-av.

SALESMEN—ACCESSORY, NOW SELLING garages, dealers and auto owners, to sell the FILTERITE Gasoline Filter for automobiles; liberal commission. For appointment call MR. SEITZ, State 8700, Mon., Aug. 28, or address K 293, Tribune.

SALESMEN—DRY GOODS AND NOTION, TO handle our line of notions in the State of Wisconsin; territory already worked, can be handled as side line; commission basis; state references. Apply Lorraine Mfg. and Importing Co., Grand Haven, Michigan.

SALESMAN—NORTH SIDE REAL ESTATE OFFICE NEEDS ONE MORE. Exceptional opportunity for man with house that will co-operate and can finance deal; experience necessary; must finance self. Address A U 314, Tribune.

SALESMAN — CALLING ON MANUFACturers and wholesale houses outside of Chicago to sell paper and twine side lines. BURRUP PAPER CO., 23 W. Austin-av., Chicago.

SALESMEN—FOR COMPLETE LINE OF ladies' dresses, dressing sacques and kimonos, to sell to wholesale and retail trade. Apply NATIONAL GARMENT CO., 335 Market-st., Philadelphia, Pa.

SALESMEN—GRASP THIS OPPORTUNITY of cashing in on the fuel shortage by selling our product to architects, builders, and owners of homes. Sager Metal Weather Strip Co., 162 W. Austin-av., Chicago.

SALESMEN — 10; EXPERIENCED, WITH pleasing personality; good pay; outside work. Apply Rm. 1006, 159 N. State-st., MR. BARKER, between 9-11 a. m.

SALESMEN — MOTOR TRUCK, MFD. IN Chicago; comm., with drawing account; state experience, etc. Address A T 99, Tribune.

SALESMAN—POLISH SPEAKING, REAL ESTate; good opportunity for man with ambition and good character. Hammman Mortgage & Bond Organization, 1024 W. Chicago.

SALESMAN—LIVE TO SELL REAL ESTATE. Right party can make $5,000 to $10,000 a year. KENNETH C. HAWKINS & CO., 1279 Howard-st.

SALESMEN—ADDRESS EXPERIENCED PASSENGER car, 1 motor truck; very attractive proposition; North Side men preferred. Address Y E 104, Tribune.

SALESMEN—3; GLUE; STATE EXPERIence and previous territory covered; very good opportunity for right kind of men. Address A T 804, Tribune.

SALESMAN — EXPERIENCED, TO CARRY our line of aprons in Illinois and Indiana; commission basis. M. SIMON & CO., 4225 Lincoln-av.

SALESMAN—HIGH GRADE TO ESTABlish dealers and subdealers for automobile; communicate in strict confidence. Address A T 24, Tribune.

SALESMEN — 3 JUNIOR, $30-$35 WEEK; consumer leads; married and under 26 yrs.; h. s. or college ed. pref.; permanency and adv. for hustlers. Rm. 302, 6 W. Randolph.

SALESMEN—EXPERIENCED MILLINERY, for established manufacturer; large, quick line trimmed hats; good pay to right man. Address A T 100, Tribune.

SALESMEN—BIGGEST 100 A DAY EGG seller ever offered. 1f. MILLS & MILLS, 153 W. Jackson-blvd.

SALESMAN — EXP. ON CLOAKS AND suits; must be well acq. in city. PLUNKIS BROS., 122 S. Market-st. Wabash 4194.

SALESMAN WHO LIVES MAY BE SOLICITing, excellent opportunity. Address K 290, Tribune.

SALESMEN — CITY, 2, FOR DRESSES, coats and suits; com. and draw. acct. 115 S. Dearborn. Rm. 620.

SALESMEN—TO SELL FORD CARS; GOOD proposition to offer. WARNER & MOORE, 1951 Wilson-av.

SALESMAN—TO SELL AN ARTICLE OF merit to the auto trade. Apply at 2915 Lincoln-av.

SALESMAN—CAP. AS PARTNER; BEST chances to make money. Call Rooms 30-32,

WANTED—MALE HELP.

Salesmen, Solicitors, Etc.

SALESMAN—WE WANT A MARRIED MAN

Who is over 30 years of age, employed at present, but not satisfied with present position of earnings. If you have sales ability, good appearance, pleasing personality, you can learn our business. This offer is for either a full time permanent position or you can start working during your spare time. This position is an ideal proposition for a retired business man. A part time man can develop same into a full time position paying SALARY and BONUS within sixty days. Please do not reply unless you can furnish unquestionable references.

This position is with one of the best known and livest sales organizations in Chicago. We invite the strictest investigation of only high class men. Compensation is based on the highest commission. This offer also covers certain open territories in Illinois, Iowa and Missouri. Write or wire. Address A H 333, Tribune.

SALESMEN.

We are manufacturers of a high grade article, established for 38 years, and want a few salesmen who are able to finance themselves for 2 weeks; between 30 and 50 years of age. We furnish live leads and follow up prospects. A big straight commission promptly paid. Contract for territory. Can use a few men with ability without traveling experience. We give complete training. Territory different sections of the U. S. See MR. PARR Monday, 2 to 4, Drexel Arms Hotel.

SALESMEN.

Large Eastern manufacturing corporation wants two specialty salesmen for Chicago City territory and three for nearby Illinois and Indiana territories. We will train men without selling experience here now and next wk.

Large commissions paid on splendid plan. Profitable and permanent connection assured earnest men who demand better financial returns for their efforts. Address A H 482, Tribune.

SALESMEN—OWING TO ENLARGEMENT of our operations throughout middle west we have opened exclusive sales agencies in the new divisions in Ill., Wisc., Iowa, Mich., in which our products are well known and extensively advertised. We will select permanent ositions with large national manufacturer. Men with autos and successful records selling garages, service stations, auto repair shops, parts of fleets of trucks, etc., preferred. If you have merchandising experience, sales ability, and can furnish unquestionable references, write us full details. Compensation based on a liberal and fair commission basis with weekly advances while building up your sales volume. Address Grease and Soap Dept., R. M. HOLLINGSHEAD CO., 1534 S. Western-av., Chicago, Ill.

SALESMAN.

An old established New York manufacturing concern is open for engagement with a thoroughly capable salesman, well acquainted with hardware and house-furnishing stores in Chicago.

Resident with us preferred.

Permanent connection; staple line, with prospects of becoming district manager, supervising others. Liberal salary and commission. Only replies giving full particulars will receive consideration.

C. F. K., FREDENHIGH-KENNEDY CO., 141 Madison-av., New York City, N. Y.

SALESMEN—$10,000 IF YOU ACT QUICK, by just out; biggest hit in ten years; call on 60 stores a day. Mr. Rae, 1 Ashland-blvd., Chicago, Ill.

SALESMEN—CHICAGO'S LARGEST REAL estate operators offer an exceptional opportunity to a few high grade, well dressed, energetic salesmen; experience not necessary; we teach you a business which will pay salary and commission from start. Application desired. 69 W. Washington-st. 5th floor.

SALESMEN — RAPIDLY GROWING MFG. co. wants to connect with men who have time to qualify as district mgrs.; rapid advancement for men capable of handling $300-$500 per wk. while qualifying; drawing account arranged; leads furnished. Address Mr. Ives, 5527 E. Ravenswood.

SALESMEN — 2 REAL WORKERS FOR road, remodeling bathtubs, porcelain; doctors; $150 per week net easily made by men suited by the work but; no samples to carry; 3 months' job to right men. Sales Mgr., 37 W. Van Buren. Room 475.

SALESMEN — TO SELL OUR 7% PREferred stock in local and Eastern fields; well qualified under blue sky laws; dividends have always been paid on present outstanding stock; liberal commission to salesmen; apply CONTINENTAL CAR CO. OF AMERICA, Louisville, Ky.

SALESMEN—$50-$100 PER WEEK FULL time; home selling; repeating; well advertised hosiery direct to wearer; good territories still open. Chicago and fill. International Hosiery Mills, 1501 Lytton Bldg., Chicago.

SALESMAN—EXPERIENCED IN SCHOOL supplies to handle our line on liberal commission; good opportunity for a live man to develop permanent trade in staple line. PRACTICAL DRAWING CO., 1516 S. Wabash-av.

SPECIALTY SALESMEN—A NEW ARTICLE, every man, shop, office, an phone needs 1 or more. SCHULZE & CO., 136 W. Lake-st.

Subdivision Salesmen.

We have more real live leads coming in daily for our new two million dollar North Side subdivision, nr. lake than can be worked by a large force of experienced men; Call 9 to 12 Consumers' Bldg., 220 S. State, Rm. 1430. Chas. A. Stevens & Bro.

WINE GRAPE CONTRACTS.

40 MORE SALESMEN

To write contracts and appoint exclusive agents throughout United States for the sale of famous MALMONT WINE GRAPE JUICE. Commission of from $100 to $1,000 per contract, and a live, former stock salesman will be given exclusive territory to contracts in five days. Without doubt the biggest proposition in Chicago today. We now have 30 salesmen covering cities from coast to coast. Can use wholesale and retail salesmen too in Chicago and eastern and western cities. Apply daily to our National Fiscal Agent, C. P. Henkin, Room 1230 Morrison Hotel, at 1:00 p. m. only. GRAPE JUICE (Purity Tail Extract Company). Our 45th year at 130 West Randolph-st., Chicago.

Agents.

Accessory Distributors.

We want distributors who are hustlers and financially responsible, to handle the CLARETTE Gasoline Filter for sales purposes. A moderate priced article with a big demand. To responsible parties we offer a liberal discount proposition. Call or write, state 9700 Mon. Aug. 28, for appointment, OR ADDRESS L. 290, TRIBUNE.

Miscellaneous.

LABORERS.

Good working conditions.

Apply Joseph T. Ryerson,

10TH AND ROCKWELL-STS., DOOR 3.

NEED—A YOUNG OR OLD MAN APPEARANCE for out of town collecting; experience unnecessary; transportation paid; salary and commission; bond required; call between 9 and 10 a. m. Room 1431 Security Bldg.

YOUNG MAN FOR TRUNK ROOM; AUTO experience desirable; must be strong and a hustler. Call Chapin & Cooper Co., 1148 MICHIGAN MOTOR BUS CORP., 1148 Belmont-av.

MAN — YOUNG, TO WORK IN SHIPPING dept.; steady employment; good hours. Apply Schoenberg Bros., 329 S. Franklin.

SALESMEN — WILLING, STEADY; GOOD chance if qualified. Apply 3 to 10. MID-STATES GUMMED PAPER CO., 1900 Fullerton-av.

MAN — RELIABLE, AS COMBINATION night watchman and janitor. Apply 2300 Western-av.

MEN WANTED—HUSTLERS, EX-SERV. MEN, Boy Scouts. Apply 9 a. m. to 2 p. m. Room 1, 27 W. Lake.

TRUCKMAN AND PACKERS — FOR WARE-house; good wages; steady. Inq. of H. BRACH & SON, 425 N. Halsted.

WILDING — TO COOK AND TAKE CARE OF 2 men; must have good ref. 1106 E. La Salle-st.

NIGHT JANITOR — PERMANENT POSition to right man. Call with refs. 8 to 4 Room 1000, 10 S. La Salle.

JANITOR — FOR SCHOOL BUILDING. U. to Wilson-av.

GENTLEMAN'S VALET—TRAVEL; REFERences. 1 to 5. 1 Chestnut-pl.

WANTED—YOUNG MAN FOR DRUG STORE; JOHNS PHARMACY, 6258 Stony Island-av.

WANTED—MALE HELP.

Miscellaneous.

MEN,

17 to 30, for big railroad. Ambitious to learn rules and telegraphy.

Also about 6 men experienced on adding machines. Salary, $23 per week to start. Address A K 219, Tribune.

EXPERIENCED PACKER.

Also young man to work in packing room.

SPIEGEL, MAY, STERN CO., 1061 W. 35th-st.

JANITOR.

White, Night work. Apply at once. 5th Floor, Employment Office.

CHAS. A. STEVENS & BRO.

19 N. State-st.

ELEVATOR MEN AND CHECKERS — APply Mr. Flanigan. JOHN M. SMYTH CO., 703 W. Madison-st.

Help Wanted with Investment.

CHAUFFEURS—WE CAN USE IMMEDIATELY several good chauffs, who are ambitious to combine their ability with a small investment to become associated with one of Chicago's fastest growing taxicab chains; our men are now averaging $75 to $125 a week. Here's your opportunity to get into the big money game and be your own boss. If you act now we can put you into quick money. Address A H 478, Tribune.

Employment Agencies.

STENOGRAPHER-SECRETARY, $150 MO.

One of the best opportunities for an ambitious young man we have found in a long time; position is with Chicago office of well rated mdse. concern located in Wrigley Bldg. This firm is looking for a man who thinks he has the ability to later on take charge of department; prefer young man bet. 25 and 30 yrs. of age; successful applicant must be ready to start work at once. See Mr. Day.

O-B SYSTEM,

28 E. Jackson-blvd., 2d fr.

BANK TELLER—$135 MO.

AN EXCEPTIONAL OPPORTUNITY FOR A YOUNG MAN IN A RAPIDLY GROWING INSTITUTION, WHERE A COMPETENT MAN CAN QUICKLY SIGN AND WHO MUST HAVE HAD AT LEAST ONE YEAR'S BANK EXPERIENCE AND GOOD HABITS, SEE MR. MR. HOGAN AT

O-B SYSTEM,

28 E. JACKSON-BLVD., 2D FLOOR.

ENGINEERS $135 A P. SHIP. CLERK.... $35
Bench fitter ..... 60c Clerk, ship. clerk $24
Lathe hand ..... 60c Ship. helper $24
Machinist ..... 65c Auto mech. 85c
Handy latter ..... 75c Auto mech. 75c
Buffer ..... 65c Garage hands $35
Cook, hotel $150 h. Any Bus boy 6 da. $18
BUSCH AGENCY, 107 W. Randolph-st.

BOOKKEEPER, $100 MO.

Excellent opportunity for a bright young man around 21-22 yrs. of age. Cooney Bryan Agency, Suite 1202, 20 E. Jackson-blvd. Wab. 7421.

THE BEST EMPLOYMENT OFFICE IN CHICAGO. COME IN AND GET ACQUAINTED.

ASSOCIATED SERVICE.

Only one week's salary. 5 N. La Salle-st.

BOOKKEEPERS, CLERKS, STENOGRAPHERS, salesmen, tracers. See us at once. No advance fee.

H. H. HARRISON & CO.

19 S. La Salle-st., Suite 1007.

Male Stenographer, $35-$40.

ALLIS AGENCY,

30 N. La Salle.

MANY SPLENDID OFFICE POSITIONS NOW OPEN. SEE US AT ONCE.

COMMERCIAL AGENCY.

Suite 1203, 109 N. Dearborn-st. Rand. 7851.

NO REGISTRATION FEE.

Burr, Blkprs. ....$125 Bank Clks....$75-$100
Adv. Mgr. ....$100 Bank Clk. ....$90 mo.
ACE EMPL. BUREAU, 111 W. Jackson.

RAILROAD MACHINE BILLER—$130.

AMERICAN RAILWAY BUREAU, 11 S. La Salle-st., Room 1133.

TECHNICAL POSITIONS—FOUNDED 36 years, THE ENGINEERING AGENCY, Inc., 53 W. Jackson-blvd.

10 TRUCKERS, $25; JANITOR, $25; ASSEMblers, $25. Look Agency, 150 N. Wells, R. 505.

HUNDREDS OF MEN, ALL LINES, APPLY all day. Acme Agency, 105 S. La Salle, R. 307.

NEAT BOY, AGE 16, FOR ERRANDS, $12. King's Agency, 140 S. Dearborn-st.

TRADE SCHOOLS.

BE AN AUTOMOBILE MAN.

Our practical course in automobile mechanics and driving will prepare you for a steady job with good pay.

Get out of the ranks of the unskilled workers with irregular employment and low pay.

COURSES FROM $15 UP.

Learn in the Big GREER SHOPS, where you get actual practice from the start.

Successful graduates placed in good jobs throughout entire country. Day and evening classes. It will pay you to investigate. Write, phone, or call for our FREE BOOKLET. Ph. Monroe 5667.

Greer College of Automotive Engineering, 2022 Wabash-av., Chicago, Ill.

JOBS WAITING THAT PAY $40 TO $150 A WEEK.

Biggest pay to automotive electricians; no competition; jobs at $40 to $150 a week. I will teach you in 6 short weeks. A few more men needed for Sept. class. ENROLLMENT LIMITED. Your one chance for big money. Call or write for complete information. We help you get a job. Ask for Mr. Lee.

AMBU INSTITUTE,

Dept. 59, 2632 Prairie-av., Chicago.

MAKE MONEY AT HOME—YOU CAN EARN $25 TO $50 A WEEK in your spare time writing showcards; quickly and easily learned by our new simple method; no canvassing or soliciting. We teach you how, guarantee you work, and pay you cash each week. Full particulars and booklet free. Write today to AMERICAN SHOWCARD SCHOOL, 228 Ryrie Bldg., Toronto, Ontario, Canada.

TELEGRAPHY.

Radio, wireless, or Morse; day or evenings; short course; easy terms; $145 and $200 when qualied; build your own radiophone, receiving set. Write for free book.

ILLINOIS INSTITUTE OF COMMERCE, 309 S. La Salle-st., 1st floor.

HOTELS NEED TRAINED MEN—NATIONwide demand for high salaried executives; past experience unnecessary; we train you by mail and put you in touch with big opportunities everywhere. Write at once for particulars. Lewis Hotel Training Schools, Desk 718, Washington, D. C.

BE A BARBER—WONDERFUL BUSINESS. Pays good salaries with commission and tips in addition. Jobs open City and country. Short course. Day or even. Call or write. MOLER BARBER COLLEGE, 105 S. Wells-st.

BOR-DON AUTOMOBILE SCHOOL AND GArage—Illinois' best school; learn to drive; $45 lesson guaranteed. We teach a complete mechanical course. See us before going elsewhere. 510-512 W. Harrison-st., corner Sangamon.

EARN $35 TO $125 A WEEK.

Learn motion picture, commercial, and portrait photography; 3 to 6 months' course; earn while learning. Write for free book. New York Inst. of Photography, 630 S. Wabash-av.

SALESMEN—INEXP. OR EXP., WRITE OR wire for list of lines now seeking employment service; earn $3,500 to $10,000 yearly; big demand for men, city and traveling. Nat. Salesmen's Training Assn., 517 Houseknock Block, Kansas City, Mo.

TRAINED NURSES IN DEMAND; $50 TO $100 wk. Quality under Practicing C. P. A.'s. State exp. and phone. Address H Y 104, Tribune.

LEARN TO DRIVE—$15; LICENSE GUARanteed; jobs open. Bookman Auto School, 414 S. Halsted.

SPEND ONE DAY OR EVENING FREE WITH Chicago's best Automobile School, 1214-19 W. Jackson-blvd., just west of Racine-av.

LEARN SIGN PAINTING, CARD WRITING, decorating, auto painting, paper hanging. Chicago Painting School, 140 W. Austin.

LEARN SHOW CARD WRITING EVENING AND DAY SCHOOL; STUDY COMBINED WITH BUSINESS SCHOOL 19 S. LA SALLE-ST.

$30—AUTO DRIVING AND REPAIRING—$35. License runs and job. Day or eve. classes. MUNSON, 1507 Madison. Hay. 1996.

DOGS, BIRDS, POULTRY, ETC.

SELLING OUT OUR KING CHARLES AND Blenheim Spaniels. $25; ped. reg. Police pups, $50; Frenchys, $30; Mastiffs, $35; Boston $20; Newfoundland and St. Bernard, $25; Setts, $15; Fox Airedales, $8; Collies and Shepherds, $5; Fox and Bull Terr., $3; Watch Dog, $8. Laurenzo-av. car to end. 1 blk. N. Milwaukee-av. 5233 Dunning.

Fisher Collie Kennels.

Scotch collie puppies, country raised; gentle, fem. $10; males, $15. Drive out on Waukegan Road No. 42 to Glenview, Ill., or taxi or 5007 W. Lake. Phone Desplaines 73610.

ST. BERNARD DOG—MALE, COLOR WHITE and brown; weight 207 pounds; age 18 mo. Price $100. Apply 716 W. 22d-st. Canal 1000.

AIREDALE PUPPIES, BLACK AND TAN, 3 months old; beauties; $15 up. MRS. HARRY GRISCOM, Clarendon Hills, Ill. Phone Hinsdale 434-J.

BEAUTIFUL TOY BOSTON TERRIER PUPpies, well marked; pedigreed; reasonable. 5007 W. Lake.

HIGH CLASS CHOWS, PEKES, BOSTONS for terriers, Airedales, all breeds; fee $10-$15; puppies, all ages. Phelps, 2944 Prairie.

EXCELLENT GENERAL PURPOSE CHOW dog; $15 to $150. 1158 Fowler-av.

TOY BOSTON BULLS, 7 TO 9 MOS., PERfect marking. Bexley 6517. 1610 Dempster.

AIREDALE PUPPIES FOR SALE, $10. Apply at once. 4700 Lawrence-av.

WOLF SPITZ, FOX HOUND, POODLES, $5-$12. 3335 Vedder-st., Ravenswood-Division cars to Irving Park Blvd.

DOGS—HIGH GRADE POLICE PUPS; BEAUties; exp. not necessary. Bayside 4061.

CAMERAS, KODAKS, ETC.

CAMERAS AND KODAKS BOUGHT, SOLD, AND EXCHANGED.

CENTRAL CAMERA CO., 126 S. WABASH.

WANTED—FEMALE HELP.

Stores and Offices.

ADDRESSERS—PIECE WORK; GOOD ACCURate penmans only. Call Chicago Custom Garment Co., 210 W. Madison.

BILLER.

Experienced Moon Hopkins billing machine operator. Permanent position. Salary $100. Room 305, Pullman Bldg.

BOOKKEEPER.

Intelligent, high grade woman, thoroughly experienced and capable of taking full charge of a large set of books, taking off trial balances and preparing financial statements; must be good penman; salary to start $30, with wonderful opportunity for adv.; pleasant working conditions. Write fully in long hand, stating age, references, experience, etc. Address A M 311, Tribune.

Bookkeeper & Stenographer.

Experienced and capable of handling small office; attractive position for one who can qualify; permanent; state age, salary, experience, telephone number. Address A U 311, Tribune.

BOOKKEEPER AND CASHIER — EXPERIenced in ladies' ready to wear shop on the North Side; open 3 evenings a week; exceptional opportunity for one having the right qualifications. Applicant must live on North Side. Address A K 183, Tribune.

CASHIERS — ASSISTANTS, RESTAURANT experience; hours, 7 to 4; references Charles Weschman Corp., 171 W. Madison.

CLERK—PERMANENT POSITION. EXC opportunity for advancement; must be competent, neat appearing, h. s. education, and not over 25. Gentile. Apply 1310 Century Building.

CLERK — WITH SOME STENOGRAPHIC experience; adjacent residence preferred. Morton Manufacturing Co., 4133 W. Lake-st.

CLERK—YOUNG LADY, STENOGRAPHER and general office work. APEX MOTOR FUEL & LUBRICANT CO., 4535 W. 26th-st.

DICTAPHONE OPERATOR.

Must be experienced, accurate, rapid, and punctual. Permanent position. Good wages.

CONTINENTAL TAILORING COMPANY, 600 S. Marshfield, corner Harrison.

DICTAPHONE OPERATOR—WITH WHOLEsale grocery experience preferred for buyer's office; Southwest Side; splendid opportunity; give age, experience, religion, and starting salary. Address A H 481, Tribune.

DICTAPHONE OPERATORS — $22 PER week; steady employment; good hours. E. W. A. ROWLES CO., 2345 S. La Salle-st.

GIRLS,

16 to 24 Years Old,

Must be grammar school graduates, quick and alert.

To learn telephone operating as a profession. Good salary paid to beginners. Permanent positions with rapid advancement.

APPLY

Operators' Training Dept.,

Illinois Bell Telephone Co.,

211 W. Washington-st.

GIRL—TO LEARN TO OPERATE SWITCHboard in wholesale house; salary $9 per week to start. Address A H 581, Tribune.

GIRLS—2, BRIGHT, FOR SWITCHBOARDS. Apply at once. ACME CLEANERS AND DYERS, 3836 N. Clark-st.

LADIES—YOUNG; FOR SITUATIONS AS soda dispensers. We place after three or four days, free instruction at the modern fountain installed in our plant. No charge for securing positions. Competent dispensers well paid. Apply 9 a. m. Merchandising Service Bureau, HYDROX CO., 2400 Lake Park-av.

LADY—CORPORATION HAS EXCEPTIONAL opportunity for well educated, energetic lady; splendid salary. Address A E 104, Tribune.

Millinery Salesladies,

Experienced, able to assist in workroom. Steady positions. 3223 Lincoln-av.

SALESLADIES EXPERIENCED FOR COAT AND DRESS DEPT. EXCELLENT OPPORTUNITY. D. S. KOMISS & CO., 301 E. STATE.

SALESLADY—EXPERIENCED DRY GOODS; Bohemian and English speaking. A. FRIED, 1455 S. Crawford.

SALESLADY—EXPERIENCED IN WOMEN'S ready-to-wear, for our South Side store. Apply BERNHARD'S, 6200 S. Halsted-st.

SALESLADY—FOR COFFEE STORE; EXperience and ref. req'd.; must speak Italian. 1354 S. Halsted.

SALESLADIES—VARIETY STORE EXPERIence. 3058 Armitage-av.

SODA DISPENSERS.

Experienced girls, good pay, permanent to those best qualified. Apply Room 1108, 7 W. Madison.

BUCK & RAYNER.

STENOGRAPHER — GOOD, WHO CAN ATtend to correspondence, enter orders, work out invoices and keep sales record, in pleasant office, near Board of Trade; permanent position if satisfactory; state experience and salary wanted. Address A H 491, Tribune.

STENOGRAPHER — OLIVER OPERATOR, thoroughly efficient for general stenographic work in live wire advertising office; state experience preferred; state age, experience, and salary expected. Address A U 494, Tribune.

STENOGRAPHER — EXPERIENCED AND capable; permanent position with splendid opportunity; pleasant office; good hours and salary. Apply WINCHESTER CO., 1065 W. 37th-pl., 5th floor.

STENOGRAPHER — AND GENERAL OFfice girl; must be experienced, intelligent, rapid, good in figures and office detail; good opportunity for right party. Address Y E 463, Tribune.

STENOGRAPHER—LOOP BANK HAS OPENing for experienced stenographer to work in credit dept. Give age, education, experience and salary desired. Address A K 215, Tribune.

STENOGRAPHER — FOR SMALL OFFICE on South Side; short hours; state experience and salary desired. Address A H 504, Tribune.

STENOGRAPHER—COMPETENT, CAPABLE to handle correspondence from start; position; splendid opportunity right party. Address A R 383, Tribune.

STENOGRAPHER—HIGH GRADE, NEAT APpearing and capable of taking rapid dictation. Call Chicago Radio Laboratory, Rm. 2061, McCormick Bldg.

STENOGRAPHER—FOR POSITION WITH sanitary engineering firm, located in loop, state age, experience and salary desired. Address A C 478, Tribune.

STENOGRAPHER — GOOD APPEARANCE and, sell in music store; hours noon to 8 p. m. 5625 W. 22d-st.

STENOGRAPHER — 1 OR 2 YEARS' EXPErience required; permanent position; change & Bond Organization, 1924 W. Chicago-av.

STENOGRAPHER — EXPERIENCED AND competent. WENDNAGEL & CO., 600 W. 22d-st.

STENOGRAPHER — EXPERIENCED; PERmanent position. Ogilvie & Jacobs, 16 W. Jackson.

STENOG. AND BKPR.—FOR SMALL OFfice of mfr., located on North Side; state salary. Address G 275, Tribune.

STENOGRAPHER — WITH SOME BOOKkeeping experience and ambition. Call Central 8369.

STENOGRAPHER AND BILLER—GENERAL office work; Underwood machine; commission house. State age, experience, nationality, and salary. Address A H 505, Tribune.

STENOGRAPHER — EXPERIENCED; MUST be rapid and accurate; high school graduate; salary $30. Rm. 1014, 64 W. Randolph-st. Central 1871.

STENOGRAPHER — EXPERIENCED, 100 W. So. Water.

SWITCHBOARD OPERATOR — EXPERIenced; knowledge of filing and checking. Apply in own handwriting; state age, experience, references, and salary desired. Address A H 484, Tribune.

TYPIST AND BOOKKEEPER—FROM 30 TO 50 years of age; male or female; single; plenty of time for out-of-doors; semi-invalid or one needing quiet and country life; wages $50 per month, board, rooms, and soft laundry. Apply to Dr. J. H. Vojc, Oconomowoc, Wis.

TYPIST AND OFFICE GIRL—NEAT APpearing, preferably with billing experience. Call Chicago Radio Laboratory, Rm. 2061, McCormick Bldg.

TYPISTS—EXPERIENCED ONLY; ADDRESSing envelopes and filling in letters; piece work. Typewriting and Addressing Company, 20 E. Randolph-st., 5th Floor.

TYPIST AND MULTIGRAPH OPERATOR—pleasant working conditions; reas. salary. Auto Gear Co., 1402 S. Michigan.

TYPIST—EXP. PROTESTANT; $18 WEEK; part. Address M 143, Tribune.

20 EXPERIENCED

KEY PUNCH OPERATORS.

Temporary positions; good salaries. Apply at once.

AMERICAN RAILWAY EXPRESS CO., 817 S. Wells-st., Rm. 800.

Executives and Managers.

MATHON—FOR HOME FOR SUBNORMAL boys and girls; state experience and give references. Address A T 4, Tribune.

Factory and Trades.

BINDERY GIRL—EXPERIENCED; ALSO learners. Apply 610 Federal-st. 6th floor.

DRESSMAKER—AL. FOR SHOP; ALSO GIRL, novelty and stit worker. L. 1560.

FINISHER—EXP. FOR SOUTH MICHIGAN-AV. dressmkg. shop. Call Sunny. 8567.

FLOOR LADY—FOR LAUNDRY OF LARGE hotel; one experienced with handling of help and who can keep records; must be able to clules room and meals. Address A H 575, Tribune.

FOOD LADY—FOR CANDY FACTORY; MUST be thoroughly experienced in the handling of girl workers; a well paid position for a capable executive police, who is capable of producing results. Universal Theatres Concession Co., 26 North Franklin-st.

GIRLS—OVER 16, FOR GENERAL WORK IN candy factory; good wages; pleasant working conditions. Universal Theaters Concession Co., 26 North Franklin-st.

GIRLS—EXPERIENCED, FOR COIL WINDing; good; steady work. 4811 N. Ravenswood-st. H. G. SAAL CO.

GIRLS—FOR LIGHT ASSEMBLY WORK; small work. 4410 Ravenswood-av. M. G. SAAL CO.

GIRL—LIGHT FACTORY WORK $11. Apply Monday, 6933 Broadway.

WANTED—FEMALE HELP.

Factory and Trades.

GIRLS—FOR LIGHT WORK in South Side factory. Come ready for work. Steady positions. Apply 39th and Canalsts., 4 blks. w. of Wentworth-av.

AMERICAN CAN CO.,

GIRLS—TO OPERATE COLLAR MACHINE and shirt machine; also markers and sorters. Apply MRS. STEEN, The Drake Hotel Laundry.

GIRL

Over 16, for light factory work. Apply SCHOLZ MFG. CO., 1705 W. Schiller-pl.

GIRL—LIGHT FACTORY WORK; $12 TO start. 108 N. Dearborn, Rm. 411.

MANICURIST—EXPERT HAIRDRESSING shop, Drake Hotel, 930 N. Michigan.

MARCEL WAVER —EXPERIENCED ONLY, who appreciates good working conditions; state age and experience. Address A U 536, Tribune.

MARCELLER—EXPER. FIRST CLASS ALL around operator. 1042 Bryn Mawr. Sunnyside 2154.

MARCELLER—WITH 3 OR 4 YEARS' EXperience. South Side; no one else need apply. Address A K 250, Tribune.

MILLINERY MAKERS — EXPERIENCED ON high class work; steady positions. Butterfield, 1056 Wilson-av.

MILLINER—TO MAKE, TRIM, AND DEsign; retail shop, three days week. Address N 163, Tribune.

FUR

OPERATORS.

Skilled women for high class work. Apply 14th floor.

MANDEL BROTHERS.

OPERATORS — EXPERIENCED; MUST know how to operate ladies' dresses; experienced only need apply; steady work. SAMUEL GOLDSTEIN & CO., 1379 Milwaukee-av.

POWER MACHINE OPERATORS—EXPERienced, in fitting room. J. P. SMITH SHOE CO., 671 N. Sangamon-st.

RULING MACHINE FEEDERS — EXPERIenced. J. L. HARDING CO., 709 N. Wells.

SILK SHADE MAKERS — COLORED, EXPERienced in making the better shades; permanent work; good salaries; also want good home workers. High Art Lamp Shade Co., 5736 Prairie-av.

Household Help.

COOK—WITH REFERENCES, TO DO HOUSEwork, laundry; home nights; family of 2; small apt. Phone Superior 7982.

COOK — CAPABLE WHITE GIRL, WHERE second maid and laundress are employed. Phone Midway 8963. 5729 Woodlawn-av.

ENGLEWOOD WOMAN—GENL. HSWK.; half days; reference. Normal 2103.

GIRL—INTELLIGENT, WHITE, TO ASSIST in hswk and care of children in Evanston; good wage. Phone Evanston 5107 or call 1635 Ridge-terrace.

GIRL—GENERAL HOUSEWORK; FOREIGNer preferred; taking care of 5 room flat and one who knows how to cook; family of 3. Phone Sunnyside 5068.

GIRL—FOR GENERAL HOUSEWORK AND cooking; 3 in family; no laundry. 6700 Sheridan-rd. Rogers Park 5673.

GIRL—WHITE, LIGHT HSEWK.; GOOD home; no washing. Engwd. 1862. 5853 Calumet-av. 3d.

GIRL—COMPETENT, FOR GENERAL housework; no washing. S. WINTER, 5310 Michigan-av., 2d.

GIRL—WHITE, FOR GENERAL HSWK.; Protestant; with or without laundry; good wages. Wilmette 1769 and reverse charges.

GIRL — COLORED, TO DO SECOND WORK, experienced, references required. Bev. 1555.

GIRL—FOR GENERAL HOUSEWORK. 5858 Magnolia-av. Apt.

GIRL—WHITE, GENERAL HSWK.; REFS. required. Oak Park 7317. 831 N. Eastway.

GIRL TO ASSIST HOUSEWORK—PHONE Kenwood 4249 afternoons 5 to 8.

GOVERNESS—REFINED, FOR TWIN CHILdren, 4 years old; must have city references; salary $18 a week. Address A K 220, Tribune.

GOVERNESS—FRENCH, FOR TWO CHILdren, aged 4 and 7. References required. Phone Midway 2100.

HOUSEKEEPER—GOOD WAGES. GOOD old. Small rm. house. 4733 Sheridan-rd. COOKE.

HOUSEKEEPER — MIDDLE AGED, ON A plain meals; all mod. conv.; no catholic pref. For particulars phone Newcastle 6296.

HOUSEWK. — YOUNG WOMAN, PEOPLE 2 children; 2 in. Columbus 2979.

HOUSEKEEPER—WIDOWER'S HOME WITH 4 children; good home. 2518 N. Marmora.

HSEKPR. AND CHAUF.—EXP. WHITE. mar. age. 1031 E. 45th-st. Drexel 4636.

HOUSEKEEPER—WITH STORE EXPERIence preferred. Hyde Park 5230.

INFANT'S NURSE — TRAINED, ENGLISH; position in California; references required. Address A H 507, Tribune.

LADY—EMP. BY MAN, CPLE., TO CARE for flat in exc. for rm. with unrestricted kitchen priv. Address M 253, Tribune.

MAID—GENERAL HOUSEWORK, 3 IN FAMily. Phone Edgewater 5116 after 6 p. m. 4615-st., 1st. Rgr. 0233.

MAID—SECOND, EXPERIENCED, PROTESTant; small family; good wages. Oakland 4417.

NURSERY MAID — EXPERIENCED WOMan take charge two walking children and infant; kitchenette apt.; $70 and good home. Phone Lake View 7800. 1 Surf Hotel.

SECOND MAID—WHITE, EXP.; SMALL family; priv. bath; priv. bath; nr. trans.; ref. req. Call Winnetka 1425.

WOMAN—KIND, MOTHERLY, TO DO LIGHT hswk. and care for 2½ year old baby for Roger's Park family; $12 wk.; Protestant only. 7055 Glenwood-av.

WOMAN—TO TAKE CARE OF 4 ROOM APT. in exchange for room; from 9 a. m. to 4 p. m. Albany Park district. Address Y K 423, Tribune.

WOMAN—MIDDLE AGED, GEN. HSWK. ON 2 adults, 2 small children; no fam.; refs. See Mr. DUFFY, 3456 W. 51st-st.

YOUNG GIRL—TO CARE FOR CHILDREN, 9 to 6:30. 5847 Kenmore. Edgew. 7286.

Hotels and Restaurants.

CAFETERIA—SECRETARY AND MANAger Cafeteria, Sheridan Plaza Hotel, Sheridan and Wilson.

CHAMBERMAID—WHITE, EXP., REFS., GO nights. 4923 Sheridan-rd. Sun 2353.

COOK—GOOD WOMAN, TO PREPARE and vegetables; best wages; must be neat and speak English; no Sun. work. 725 N. Michigan-av., Room 934, 9 to 4. Dearborn 7200.

COOK — FOR SANITARIUM; EXP. NOT nec.; one from the country preferred. Address A S 35, Tribune.

INSPECTORS—EXP., HOTEL WOMAN, IN loop; board and room. Address A H 465, Tribune.

LINENROOM MAID — EXPERIENCED ON linen power sewing machine. See Housekeeper, Randolph Hotel, 175 W. Randolph.

PANTRY WOMAN—EXPERIENCED; GOOD wages; country club. Address A T 36, Tribune.

PANTRY GIRL — HOTEL EXPER. 17 Quincy-st. 2d floor.

VEGETABLE COOK—HOTEL EXPER. 17 Quincy. 3d floor.

WAITRESSES, LUNCH COUNTER ATTENDants. Restaurant Employees to leave Chicago, now or later, for service in car hotels throughout the southwest. FRED HARVEY, Chicago.

WAITRESSES—STEADY POSITIONS AND good pay. Apply New Hotel Spaulding, Michigan City, Ind.

WAITRESSES—EXPERIENCED ONLY. APply 113 N. Oak Park-av. Oak Park.

WAITRESS—EXP., $17 WK. 6854 S. WENTworth.

WAITRESS—SHORT HOURS; GOOD WAGES. Olympia Lunch, 2409 Clybourn-av.

WAITRESS—FOR DINNER AND SUPPER on Sundays. Richmond Tea Shop, 1524 67th.

Saleswomen.

SALESWOMEN.

I am looking for a particular type of woman, over 25 years of age, who is inherently honest and who can faithfully represent an organization of national reputation and record; regardless of your present occupation, you may be the type of woman whom I can place in a position to earn not less than $3,000 per year. If you cannot call immediately, write me a letter.

MISS H. H. De WEES,

Suite 320, 332 S. Michigan-av.

SALESWOMAN—$50 TO $100 PER WEEK. full time, 32 per hour spare time, selling guaranteed hosiery direct to wearer; good territories still open. Chicago and Ill., International Mills, Room 101, 72 W. Washington-st., Chicago.

SALESWOMEN—$20-$25 PER WK. EARNED in your spare hours, selling personal greeting cards. We insure support and make you permanent. Write for full details. JOHN HERTEL CO., 9 S. Clinton-st., Chicago. Representatives required in country points.

SALESWOMEN.

Exp. to demonstrate well known line of toilet goods in downtown dept. store; steady employment. Address A U 503, Tribune.

WOMEN — INTELLIGENT, WITH SALES and correspondence experience. Room 304, 163 W. Washington-st.

Miscellaneous.

TEACHER—OR ONE SIMILARLY QUALIfied to assist in educational campaign; salary and bonus; pleasant work with unusual advantages and opportunities. Address Y G 418, Tribune.

GIRL—FRIEND; WHITE; BETWEEN 16 and 18 yrs.; to travel for pleasure. Call any time before Sunday noon. 3934 S. 38th-st. Douglas 6600.

DISH WASHERS—APPLY NORTH SHORE HEALTH RESORT, Winnetka. Phone Winnetka 0211.

WOMAN—OVER 25, GOOD EDUCATION, UNincumbered, pleasant, permanent work; $50 week. MR. HOOVER, 343 East Washington.

GIRLS—THOSE LIVING ON NORTHWEST side preferred. W. J. DREWS CO., 3040 Wrightwood.

COLLEGE WOMAN OR TEACHER—CHRISTian (Protestant) free to travel. Write fully. Address Y J 440, Tribune.

MODELS WANTED FOR HAIRDRESSING work; good pay. Apply WENTZEL, 6 W. Randolph, cor. State.

COMPANION—TO ELDERLY LADY; VICINity Ogden-Argyle; hrs. 9-5; $8. Address N 87, Tribune.

WANTED—FEMALE HELP.

Miscellaneous.

COLLEGE WOMAN OR TEACHER — FREE to travel; must have business ability. Christian character, forceful personality. Capable of working into responsible position. Address Y O 508, Tribune.

MODELS.

Size 16, gowns and wraps; perm. pos. Call Sat. until 2. Room 714, 16 E. Washington-st.

Employment Agencies.

HUNDREDS OF HIGH GRADE POSITIONS OPEN TODAY.

B. KEEPER—Must be A1; loop..... $25
CORBOY SERVICE,
20 W. Jackson-blvd. Room 1106.

STENO., LOOP, SMALL OFFICE..... $22-$30
Steno., line, office..... $23-$27.50
Typist, 8 Side..... $25
Shay Employment Agency,

CENT. 3716. 14 W. WASHINGTON-ST.

PLACING WOMAN WITH EXPERIENCE; must have good production record; liberal salary and commission.

COMMERCIAL AGENCY,
Suite 1203, 109 N. Dearborn-st.

THE BEST EMPLOYMENT OFFICE IN CHICAGO. COME IN AND GET ACQUAINTED.

ASSOCIATED SERVICE,

Room 212. 5 N. La Salle-st.

WOMEN AND GIRLS FOR OFFICES, stores, fact

TO RENT—ROOMS—NORTH.

3D—TO RENT—NEWLY DEC
ents. $5. Wel. 9893.

2714 — TO RENT — 1 ELE
Diversey-Clark, nicely furn. fri
for fine location; mod.; refs.

2D—TO RENT—LARGE RM.
th, gentleman, priv.; ress.

948—TO RENT—WONDERFUL
priv. home. 1 blk. lake, I.

883. 2D—TO RENT—FRONT
ess man; priv. fam.; Arg. L.

540—TO RENT—3 LGE AIRY
r; reasonable. Edgewater 0370

351, 3D—TO RENT— LIGHT
bus, L.; small fam. Buck. 8195

932—TO RENT—DBLE. ROOM
6177 after 5 p. m.

4746, 3D—TO RENT—DESIR
frt. rm., suit, for 1 or 2.

6436—TO RENT—BEAUTIFUL
ms. Edgs. 6130.

4341, 3D—TO RENT—FRONT
frt. fri. rm.; priv. fam.

N., 1525 — TO RENT—REAU
suit. 2; home priv.; ress. Cal

N., 1318—TO RENT—ROOM
r. w. elect.; walking distance.

3943—TO RENT—COZY ROOM
; private fam.; no other
forts; nr. beach; good trans.
$8 per. Sunnyside 5079.

AV., 1046.2D—TO RENT—
parlor and bedrm. for 2 pe
tion; reasonable.

2D APT.—TO RENT—LARGE
suit. 2; home priv.; ress. Cal
and; airy.
; Wil. ex., bus., 1 blk. beach

—TO RENT — LGE. WELL
; also sgl. rm. Wil. ex., bus.
—TO RENT—LGE. AIRY RM.
; hskpg. suite. Edgs. 4418.

434—2D APT.—TO RENT—
h, suit. for 2; kitch. priv. if
; share apt. with respon. party
and 8289.

4617, 3D APT.—TO RENT—1
nicely furn.; double bed. Phone
924.

4871, 2D—TO RENT—CLEAN
$6; priv. fam., nr. Argyle L.

4709, 1ST — TO RENT—OUT
and single room, clean, cool,
; private closet; best trans. in city.

4442, 3D—TO RENT—3 ROMAS.
priv. fam.; gent.; Wil. L.

57, 2D APT.—TO RENT—PRT.
; Edgewater 1370.

5, 2D — TO RENT—LARGE
or 2; quiet. Edgewater 9235.

N. 3834—TO RENT—NICE
rm. in priv. fam.; good trans.

752—TO RENT—LARGE
connecting bath; block
Clarendon Beach; married
ladies preferred; priv. family

TO RENT—ROOMS—NORTH.

853 — TO RENT—CHOICE
; showers, etc. L. V. 5709.

30—TO RENT—LG. WELL-FUR.
ed, trans. Wel. 9016.

N. 1ST—TO RENT—1 HK.
trans.; refs. req. Edge. 0669.

725—TO RENT—WELL FURN.
fam.; ex.-bus. surf. Buck. 0046.

428—TO RENT—NEW, FURN.
bd. bath, 2; Diversey 2361-J.

5146—TO RENT—LIGHT
bus, L.; small fam. Buck. 8195

932—TO RENT—DBLE. ROOM
6177 after 5 p. m.

4746, 3D—TO RENT—DESIR
frt. rm., suit, for 1 or 2.

6436—TO RENT—BEAUTIFUL
ms. Edgs. 6130.

4341, 3D—TO RENT—FRONT
frt. fri. rm.; priv. fam.

N., 1525 — TO RENT—REAU
suit. 2; home priv.; ress. Cal

N., 1318—TO RENT—ROOM
r. w. elect.; walking distance.

3943—TO RENT—COZY ROOM
; private fam.; no other
forts; nr. beach; good trans.
$8 per. Sunnyside 5079.

AV., 1046.2D APT.—TO RENT—
parlor and bedrm. for 2 pe
tion; reasonable.

2D APT.—TO RENT—LARGE
suit. 2; home priv.; ress. Cal
and; airy.
; Wil. ex., bus., 1 blk. beach

—TO RENT — LGE. WELL
; also sgl. rm. Wil. ex., bus.
—TO RENT—LGE. AIRY RM.
; hskpg. suite. Edgs. 4418.

434—2D APT.—TO RENT—
h, suit. for 2; kitch. priv. if
; share apt. with respon. party
and 8289.

4617, 3D APT.—TO RENT—1
nicely furn.; double bed. Phone
924.

4871, 2D—TO RENT—CLEAN
$6; priv. fam., nr. Argyle L.

4709, 1ST — TO RENT—OUT
and single room, clean, cool,
; private closet; best trans. in city.

4442, 3D—TO RENT—3 ROMAS.
priv. fam.; gent.; Wil. L.

57, 2D APT.—TO RENT—PRT.
; Edgewater 1370.

5, 2D — TO RENT—LARGE
or 2; quiet. Edgewater 9235.

N. 3834—TO RENT—NICE
rm. in priv. fam.; good trans.

752—TO RENT—LARGE
connecting bath; block
Clarendon Beach; married
ladies preferred; priv. family

TO RENT—ROOMS—WEST.

STRAIT, 1936—TO RENT—LT. RM.
; gas, elec. emp. at Western Electric

LESTON, 7023—TO RENT—MOD. LT.
; 2 rm. fr. rm. suite; reas.; bus. ex.

WOLLY-AV. N., 130—TO RENT—LG. RM.
; also lge. frt. rm. sun parl.; facing
; warm; elec. or 2 people; pri. fam.;

LSTED, S. 1949, 2D—TO RENT—2
rm. for 1; nr. L.; $6 wk. Rockwell 7350J.

LOTHE-AV. S. 24, 2D—TO RENT—NICE
fr. rm., suit. bth., ½ b. Garf. Pk.

KEDVALE, N., 3822—TO RENT—2 LGT.
furn. rms., kitch. suit; prop. Irving 0717.

KEDZIE-BLVD., N., 3530 — TO RENT—2
hskg. rooms; opp. Logan Square L. sta.

West Side.

ADAMS, 1531—TO RENT—2 RM. HSKPG.
; bath, and bedrm.; stm. elec., gas, stove,
laundry, ice box, hot wat. always; $7-$12.

JACKSON-BLVD., 3124—TO RENT—2 AND
3 room suites for housekeeping; mod.;
private porch. Kedzie 2588.

PARK-AV. 2122—TO RENT — PRIVATE
kitchen, porch, bedroom, stm., adults, $8.

PAULINA, S. 306, 1ST, COR. JACKSON—
To Rent—2 and 3 rm. suites; st. h. w. elec.

SAWYER, S. 1839—TO RENT—MODERN
furnished 3 or 4 rm. apts., stm., elec.

ST. LOUIS-AV., S. 26, 3D—TO RENT—3
ly furn., lgt. hskpg. rms., suit. 1 or 2 la-
; also bedrm.; $5m. sit. or eves.

WARREN-AV. 1517—TO RENT—3 AND 4
rm. hskpg. suites; kitchen, gas and linen
furnished; excellent trans.

WARREN-AV. 4012 — TO RENT — 2 RM.
suite; also hskpg. rm.; suit 2; ress.; ex-
trans.; running water. West 2823-J.

WASHINGTON-BLVD., 2802, 1ST APT.—
To Rent—2 front hskg. rooms; steam ht.;

WANTED—TO RENT—ROOMS.

WANTED—TO RENT—ROOM WITH PRIV.
bath or shower, with or without kitchen-
ette; must be moderate price and good neigh-
borhood, within 30 minutes of loop; give
terms. Address A K 146, Tribune.

WANTED—TO RENT—RM. WITH GARAGE;
service. by responsible young man in pri-
vate home near Lincoln Park; references.
Address N 587, Tribune.

WANTED—TO RENT—LARGE FRONT
room; prefer private Catholic family; must
be located near 55d-st. and Cottage Grove-
ave. Address A I 105, Tribune.

WANTED—TO RENT—SGLE. RM. WITH GA-
; fact. priv. family. Nor. Side; give details
and floor. Address N 308, Tribune.

WANTED—TO RENT—BY REF. YG. LADY
3 blks. L. pk. and bus line; ref. Lincoln 1685

TO RENT—3 R. SUITE NR. LIN. PARK.
Elec. range; prob.; sink; $14. Linc. 6384.

Northwest Side.

KEDVALE, N., 3822—TO RENT—2 LGT.
furn. rms., kitch. suit; prop. Irving 0717.

KEDZIE-BLVD., N., 3530 — TO RENT—2
hskg. rooms; opp. Logan Square L. sta.

West Side.

ADAMS, 1531—TO RENT—2 RM. HSKPG.
; bath, and bedrm.; stm. elec., gas, stove,
laundry, ice box, hot wat. always; $7-$12.

JACKSON-BLVD., 3124—TO RENT—2 AND
3 room suites for housekeeping; mod.;
private porch. Kedzie 2588.

PARK-AV. 2122—TO RENT — PRIVATE
kitchen, porch, bedroom, stm., adults, $8.

PAULINA, S. 306, 1ST, COR. JACKSON—
To Rent—2 and 3 rm. suites; st. h. w. elec.

SAWYER, S. 1839—TO RENT—MODERN
furnished 3 or 4 rm. apts., stm., elec.

ST. LOUIS-AV., S. 26, 3D—TO RENT—3
ly furn., lgt. hskpg. rms., suit. 1 or 2 la-
; also bedrm.; $5m. sit. or eves.

WARREN-AV. 1517—TO RENT—3 AND 4
rm. hskpg. suites; kitchen, gas and linen
furnished; excellent trans.

WARREN-AV. 4012 — TO RENT — 2 RM.
suite; also hskpg. rm.; suit 2; ress.;
trans.; running water. West 2823-J.

WASHINGTON-BLVD., 2802, 1ST APT.—
To Rent—2 front hskg. rooms; steam ht.;

WANTED—TO RENT—ROOMS.

WANTED—TO RENT—ROOM WITH PRIV.
bath or shower, with or without kitchen-
ette; must be moderate price and good neigh-
borhood, within 30 minutes of loop; give
terms. Address A K 146, Tribune.

WANTED—TO RENT—RM. WITH GARAGE;
service. by responsible young man in pri-
vate home near Lincoln Park; references.
Address N 587, Tribune.

WANTED—TO RENT—LARGE FRONT
room; prefer private Catholic family; must
be located near 55d-st. and Cottage Grove-
ave. Address A I 105, Tribune.

WANTED—TO RENT—SGLE. RM. WITH GA-
; fact. priv. family. Nor. Side; give details
and floor. Address N 308, Tribune.

WANTED—TO RENT—BY REF. YG. LADY
3 blks. L. pk. and bus line; ref. Lincoln 1685

TO RENT—3 R. SUITE NR. LIN. PARK.
Elec. range; prob.; sink; $14. Linc. 6384.

Northwest Side.

KEDVALE, N., 3822—TO RENT—2 LGT.
furn. rms., kitch. suit; prop. Irving 0717.

KEDZIE-BLVD., N., 3530 — TO RENT—2
hskg. rooms; opp. Logan Square L. sta.

West Side.

ADAMS, 1531—TO RENT—2 RM. HSKPG.
; bath, and bedrm.; stm. elec., gas, stove,
laundry, ice box, hot wat. always; $7-$12.

JACKSON-BLVD., 3124—TO RENT—2 AND
3 room suites for housekeeping; mod.;
private porch. Kedzie 2588.

PARK-AV. 2122—TO RENT — PRIVATE
kitchen, porch, bedroom, stm., adults, $8.

PAULINA, S. 306, 1ST, COR. JACKSON—
To Rent—2 and 3 rm. suites; st. h. w. elec.

SAWYER, S. 1839—TO RENT—MODERN
furnished 3 or 4 rm. apts., stm., elec.

ST. LOUIS-AV., S. 26, 3D—TO RENT—3
ly furn., lgt. hskpg. rms., suit. 1 or 2 la-
; also bedrm.; $5m. sit. or eves.

WARREN-AV. 1517—TO RENT—3 AND 4
rm. hskpg. suites; kitchen, gas and linen
furnished; excellent trans.

WARREN-AV. 4012 — TO RENT — 2 RM.
suite; also hskpg. rm.; suit 2; ress.;
trans.; running water. West 2823-J.

WASHINGTON-BLVD., 2802, 1ST APT.—
To Rent—2 front hskg. rooms; steam ht.;

TO RENT—ROOMS—SOUTH.

South Side.

SHERIDAN, 4700—THE MOUNTFORD — TO
Rent—3 rm. suite; 2 beds, bath, porch.

WINTHROP, 4850—2D—TO RENT—NEW, 1-2
rm. kitch. suites; wh., Arg. L. bus, beh.

WINTHROP, 5050—TO RENT—1-2 ROOM
suites; lg. rm. for 1 or 2; Arg. L. bus.

TO RENT—RM.; KITCH. PRIV. LAUNDRY
priv.; 2 ladies emp.; $5 ea.; Arg. L. Sun
6328.

TO RENT—LARGE RM. AND KITCHEN-
ette complete; wk. dis. to loop. 118 E. Oak.

TO RENT—MOD. 2 RM. FRT. SUITE, 2
blks. L. pk. and bus line; ref. Lincoln 1685

TO RENT—3 R. SUITE NR. LIN. PARK.
Elec. range; prob.; sink; $14. Linc. 6384.

Northwest Side.

KEDVALE, N., 3822—TO RENT—2 LGT.
furn. rms., kitch. suit; prop. Irving 0717.

KEDZIE-BLVD., N., 3530 — TO RENT—2
hskg. rooms; opp. Logan Square L. sta.

West Side.

ADAMS, 1531—TO RENT—2 RM. HSKPG.
; bath, and bedrm.; stm. elec., gas, stove,
laundry, ice box, hot wat. always; $7-$12.

JACKSON-BLVD., 3124—TO RENT—2 AND
3 room suites for housekeeping; mod.;
private porch. Kedzie 2588.

PARK-AV. 2122—TO RENT — PRIVATE
kitchen, porch, bedroom, stm., adults, $8.

PAULINA, S. 306, 1ST, COR. JACKSON—
To Rent—2 and 3 rm. suites; st. h. w. elec.

SAWYER, S. 1839—TO RENT—MODERN
furnished 3 or 4 rm. apts., stm., elec.

ST. LOUIS-AV., S. 26, 3D—TO RENT—3
ly furn., lgt. hskpg. rms., suit. 1 or 2 la-
; also bedrm.; $5m. sit. or eves.

WARREN-AV. 1517—TO RENT—3 AND 4
rm. hskpg. suites; kitchen, gas and linen
furnished; excellent trans.

WARREN-AV. 4012 — TO RENT — 2 RM.
suite; also hskpg. rm.; suit 2; ress.;
trans.; running water. West 2823-J.

WASHINGTON-BLVD., 2802, 1ST APT.—
To Rent—2 front hskg. rooms; steam ht.;

TO RENT—HOUSEKEEPING ROOMS.

South Side.

SHERIDAN, 4700—THE MOUNTFORD — TO
Rent—3 rm. suite; 2 beds, bath, porch.

WINTHROP, 4850—2D—TO RENT—NEW, 1-2
rm. kitch. suites; wh., Arg. L. bus, beh.

WINTHROP, 5050—TO RENT—1-2 ROOM
suites; lg. rm. for 1 or 2; Arg. L. bus.

TO RENT—RM.; KITCH. PRIV. LAUNDRY
priv.; 2 ladies emp.; $5 ea.; Arg. L. Sun
6328.

TO RENT—LARGE RM. AND KITCHEN-
ette complete; wk. dis. to loop. 118 E. Oak.

TO RENT—MOD. 2 RM. FRT. SUITE, 2
blks. L. pk. and bus line; ref. Lincoln 1685

TO RENT—3 R. SUITE NR. LIN. PARK.
Elec. range; prob.; sink; $14. Linc. 6384.

Northwest Side.

KEDVALE, N., 3822—TO RENT—2 LGT.
furn. rms., kitch. suit; prop. Irving 0717.

KEDZIE-BLVD., N., 3530 — TO RENT—2
hskg. rooms; opp. Logan Square L. sta.

West Side.

ADAMS, 1531—TO RENT—2 RM. HSKPG.
; bath, and bedrm.; stm. elec., gas, stove,
laundry, ice box, hot wat. always; $7-$12.

JACKSON-BLVD., 3124—TO RENT—2 AND
3 room suites for housekeeping; mod.;
private porch. Kedzie 2588.

PARK-AV. 2122—TO RENT — PRIVATE
kitchen, porch, bedroom, stm., adults, $8.

PAULINA, S. 306, 1ST, COR. JACKSON—
To Rent—2 and 3 rm. suites; st. h. w. elec.

SAWYER, S. 1839—TO RENT—MODERN
furnished 3 or 4 rm. apts., stm., elec.

ST. LOUIS-AV., S. 26, 3D—TO RENT—3
ly furn., lgt. hskpg. rms., suit. 1 or 2 la-
; also bedrm.; $5m. sit. or eves.

WARREN-AV. 1517—TO RENT—3 AND 4
rm. hskpg. suites; kitchen, gas and linen
furnished; excellent trans.

WARREN-AV. 4012 — TO RENT — 2 RM.
suite; also hskpg. rm.; suit 2; ress.;
trans.; running water. West 2823-J.

WASHINGTON-BLVD., 2802, 1ST APT.—
To Rent—2 front hskg. rooms; steam ht.;

BOARD AND LODGING—SOUTH.

BLACKSTONE, 5714, THE HARVARD—AT-
tractive in every way; rooms and suites;
fine board.

DORCHESTER, 6138—UNUSUALLY WELL
furn. rms., with best fam. table; weekly
board to outsiders.

DREXEL-BLVD., 4634, 1ST—DBL. AND
sgl. rms.; excel. table; reas.; best trans.

ELLIS-AV., 4160—ROOM AND BOARD,
$7 per week; gentlemen or marr. couple; fine
home; also small rm.; $10 each; I. C. trans.

ELLIS, 6239, 2D—NICELY FURN. OUTSIDE
rm. and board; priv. fam., suit. 2. H. P.
7350.

FORRESTVILLE, 4803—LARGE, AIRY RM.,
adj. bath; excel. table; reas.; 47th L. and
surface cars. Oakland 8734.

FORT-SIXTH-PL., E., 438, THE COLBY—
Single suite rms.; exc. board; $10 up.;

GREENWOOD-AV., 4414—2 LG. FRT. RMS.,
sbeau. furs., priv. bath, excel. board, in-
dividual table service; L. C. surf. cars;
rates upon request.

GREENWOOD, 4426—LGE. FRT. RM. IN
attr. home; also agle.; ex. table. Drex. 1695.

HYDE PARK-BLVD.—FR. RM., PRIV. APT.;
refined home; couple; I. C. emp. Mid. 9900.

KIMBARK, 5125—PLEASANT ROOM, RUN-
ning water; home table; I. C. express.

LAKE PARK, 4072—RMS. IN PRIV. HOME
for girls; ex. board; $6 wk. up. Oakl. 5353.

PRAIRIE-AV., 4500—ROOMS FOR ALL RES-
taurant facilities; ATTRACTIVE
LOBBY; ALSO BILLIARD ROOM AND
DANCING ACCOMMODATIONS;
APTS. FURNISHED COMPLETE WITH
MAID SERVICE; ALSO ATTRACTIVE
ROOMS WITH BATH. SPECIAL ATTEN-
TION TO SUMMER VISITORS AND AUTO
TOURISTS. PHONE ROGERS PARK 7010.

BILTMORE

NEW FIREPROOF HOTEL.
FURNISHED KITCHENETTE APTS.
Two concealed beds. Excellent service.
Also single room and bath. 4 minute L
and I. C. trains; loop 15 minutes.
CLOSE TO LAKE, BEACHES, AND PARKS.
LOW RATES—INSPECTION INVITED.
4160 DIVERSEY-BLVD. H. PEER, MGR.
KENWOOD 7900.

OAK PARK ARMS

A new hotel of beautiful kitchenette apart-
ments. Furnished throughout with rare taste.
Located in Oak Park, a community of fine
homes, twenty minutes from the loop. Let
us show you one of our 4 room apartments
available today for fall. Most attractive
prices.

Booklet on request.
Washington-blvd. at Oak Park-av.

Phone Oak Park 9300.

HOTEL BIRCHMONT,
Fargo and Greenview-avs.
PHONE ROGERS PARK 0800.
A residential hotel, 1 block from Jarvis-av. L station; lake and beaches.
Excellent table. Dancing. Entertainment. Children.
Rates include meals, suite with bath, maid service etc.: $20 per week and up for single, $30 per week and up for two persons; 2 to 5 room suites, with special rates for large families.

HOTEL ROOSEVELT,

1132-4 S. Wabash-av., at Roosevelt-rd.
Just recently completed, with $150,000 im-
provements; 125 rooms, 75 with bath; new
management. Convenient to L and surface
cars. Rooms with bath detached; will be operated on the European plan; rates $1 to $4; special rates to permanent guests. Open for inspection.

BLACKWOOD HOTEL

ON THE LAKE.
1, 2, and 3 room kitchenettes and hotel
rooms completely furnished, with or without
maid service; wonderful location, good trans-
portation, L exp., bus and surface lines to
loop.
4518 Clarendon-av. Edgewater 8600.

HOTEL GRASMERE,
4621 Sheridan-rd. MOST EXCLUSIVE SPOT ON NORTH SHORE—Every room with bath or en suite; beautiful surroundings; 2 blocks Wilson-av. L station; large beautiful sun parlors; all bid. bus. to down.
Raven.wood 3700.

BOARD WANTED.

BOARD AND ROOM—YOUNG LADY, IN
private family, South Side, after Sept. 1.
Address A S 43, Tribune.

BOARD—AND ROOM, AGED LADY, AD-
dress Y K 270, Tribune.

ROOMMATES.

LADY WILL SH. MODERN APT., WITH 1
or 2 girls employed; 1 blk. to lake. Oak.
1360-J, before 9 p. m.

YOUNG MAN DESIRES ROOM WITH YOUNG
man; ref. Address K 339, Tribune.

TO RENT—HOUSES—SOUTH.

TO RENT—5325 CORNELL-AV., MOD. 8
rm. brick; inspection by appointment. R. D.
O'Brien & Co., 5903 Hyde P. Blvd. H.P. 7800.

TO RENT—8 RM. HSE., SO. SHORE, 3 YR.
lease to responsible party. 7211 Crandon.

TO RENT—HOUSES—NORTH.

IDEAL HOME.

to rent on 3 or 5 year lease, 9 room
house, handsomely appointed, all mod-
ern conveniences, including 3 bath-
rooms; an ideal home near Drake
hotel. $400 per month; possession
Sept. 15.
Call Superior 0461.

TO RENT—NEAR BURNA, ALSO BITTER-
sweet-pl., 3 houses; 11 rs., 2 to 3
baths; long lease; good cond. Franklin 2811.

TO RENT—FURNISHED HOUSES.

IMMEDIATE POSSESSION.

on 6 months (or longer) lease: a
completely furnished bungalow, near
Drake hotel, 3 main chambers, 2
servants' bedrooms, 3 baths, all con-
veniences; rate $500 per month.
For further information call Superior
0461.

TO RENT—WINTER SEASON OR YEAR.
St. State, near Schiller. 10 rooms, 2 baths;
$250.
EVANSTON, 6 rooms, 2 baths; $225.
WINNETKA, 10 rooms, 3 baths; $350.
HIGHLAND PARK, 10 rooms, 3 baths;
$200.
J. L. FLOYD, 25 N. Dearborn.

TO RENT—FURN. HOUSE AND GARAGE,
10 rooms, 2 baths, blk. from lake, south
of Lincoln Park; for rent $400 mo. Ph.
Superior 6146, ext. 9 and 10 a. m.

TO RENT—FURN. 10 R. MOD. COR. HOUSE,
Oakley repair; or I. C. and L.; coal in bsmt.
Address M 378, Tribune.

TO RENT—NEWLY FURNISHED ROOM-
ing house; 20 rooms; $45 per mo. to May 1,
1923; $1,100 cash; no trade. Franz, 1041-3 N.

WANTED—TO RENT—HOUSES.

WANTED—TO RENT—IN OR OUT OF CITY,
house (about 9 rooms) in North or West
with yard or few acres adjoining, by adult
family; no children; refs.; permanent. Ad-
dress Y K 270, Tribune.

WANTED—TO RENT—SMALL 6 RT. RSE.
S. S.; adults; permanent. Oakland 1177.

HOTELS.

THE ST. GEORGE
ON THE MIDWAY.
Blackstone and E. 60th-st.
Phone Dorchester 7300.
$70 to $90 per month, furnished.
A real home within a hotel.
15 minutes to the business center of Chicago
via I. C. elevated.
Make the new St. George your home when
in Chicago; the ideal residential hotel of the
middle west.

This most convenient, homelike hostelry
is now new and modern in every detail, offers
accommodations before unheard of in luxu-
uries and service.

Three rooms in one.

A living room with cabinet wall bed, kitch-
enette, screened sleeping porch with awning
and private bath.
All of the conveniences of a private home
furnished complete, including kitchen uten-
sils, linen, bath equipment, etc.; large
bright, delightful rooms; plenty of fresh air;
adjacent to Chicago's greatest parks.

PLAZA HOTEL
At Lincoln Park.
NORTH-AV. AND N. CLARK-ST.
For permanent and transient guests. One
of the most homelike and attractive hotels
in the city. Let us show you what we have
to offer before selecting your home for the
summer. Street cars pass the door; about 15
minutes' ride to the loop.
Room with private bath, $2 per day and up.
Two room suites with private bath, $4
per day and up.
Two and three room suites with kitchen-
ette and private bath, reasonable. Special
weekly rates.
Good cafe in connection—a la carte. Mod-
erate prices. Table d'hote dinner Sunday,
$2 to 8, $1.25. Phone Superior 2080.

LEXINGTON HOTEL—
MICHIGAN-AV. AT 22D-ST.
400 rooms, absolutely fireproof. Newly re-
furnished and equipped, at an expense of
over $400,000. This hotel is today better
able to take care of permanent guests than
ever before in its history.
We have some very nice rooms, with run-
ning hot and cold water, at $12 and $14 per
week, single, and some extremely large suit-
able rooms at $16 per week, single, $18
double. We have large, comfortable rooms
with private bath at $21 per week. Two
room suites with private bath at $35 per
week. To see these rooms is to appreciate
them. Call Calumet 1840 and make an ap-
pointment for inspection.

SAVOY HOTEL
3000 MICHIGAN-AV.
To Rent—200 outside rooms, newly dec.;
$4 week and up; 10 min. to loop. Cal. 5632.

CLARENDON BEACH

HOMELIKE AND EXCLUSIVE HOTEL.
150 rms. with bath; room and bath, $15 wk
and up; double, $17.50 up; suite $30 up; 1
blk. to bus, near lake; rets. required from
single women. Sheridan 4321, Edgewater 4700.

THE MONTEREY

4300 CLARENDON-AV. (AT JUNIOR-
TER.). AN APARTMENT HOTEL OF MANY
DISTINCTIVE FEATURES. CONSISTING OF
AND 3 ROOM SUITES, BEAUTIFULLY
EQUIPPED, SITUATED ON THE NORTH
SHORE; ONLY ONE BLOCK FROM THE
BEACH.
SPECIAL CONCESSIONS ARE BEING
MADE AT PRESENT AVAILABLE DURING
FALL LEASING. SHOULD YOU BE CON-
SIDERING LIVING IN A HOTEL OR THIS
TYPE OF APT., WE SHALL BE PLEASED TO
TO INVESTIGATE THE ACCOMMODATIONS
OFFERED. LAKE VIEW 8026.

Hotel Metropole

Michigan-blvd. at 23d-st.
Situated on Chicago's finest boulevard; 10
minutes' ride from business center by elec-
vated and 3 surf. lines, all within 2 blocks.
Attractive furnished rooms, each $6.
Two room suite with bath, $5. Permanent
rates upon request.
Tasteful restaurant and service. Table
d'hote dinner, $1.25.
Phone Victory 3400.

THE STANLEIGH

SHERIDAN-RD. AND PRATT-BLVD.
THE HOME OF COMFORT AND CON-
VENIENCES, LOCATED IN ROGERS PARK.
ATTRACTIVE FURNISHED ALL RES-
TAURANT FACILITIES; ATTRACTIVE
LOBBY; ALSO BILLIARD ROOM AND
DANCING ACCOMMODATIONS; APTS.
FURNISHED COMPLETE WITH MAID
SERVICE; ALSO ATTRACTIVE ROOMS
WITH BATH. SPECIAL ATTENTION TO
SUMMER VISITORS AND AUTO TOURISTS.
PHONE ROGERS PARK 7010.

BILTMORE

NEW FIREPROOF HOTEL.
FURNISHED KITCHENETTE APTS.
Two concealed beds. Excellent service.
Also single room and bath. 4 minute L
and I. C. trains; loop 15 minutes.
CLOSE TO LAKE, BEACHES, AND PARKS.
LOW RATES—INSPECTION INVITED.
4160 DIVERSEY-BLVD. H. PEER, MGR.
KENWOOD 7900.

OAK PARK ARMS

A new hotel of beautiful kitchenette apart-
ments. Furnished throughout with rare taste.
Located in Oak Park, a community of fine
homes, twenty minutes from the loop. Let
us show you one of our 4 room apartments
available today for fall. Most attractive
prices.

Booklet on request.
Washington-blvd. at Oak Park-av.

Phone Oak Park 9300.

HOTEL BIRCHMONT,
Fargo and Greenview-avs.
PHONE ROGERS PARK 0800.
A residential hotel, 1 block from Jarvis-av. L station; lake and beaches.
Excellent table. Dancing. Entertainment. Children.
Rates include meals, suite with bath, maid service etc.: $20 per week and up for single, $30 per week and up for two persons; 2 to 5 room suites, with special rates for large families.

HOTEL ROOSEVELT,

1132-4 S. Wabash-av., at Roosevelt-rd.
Just recently completed, with $150,000 im-
provements; 125 rooms, 75 with bath; new
management. Convenient to L and surface
cars. Rooms with bath detached; will be operated on the European plan; rates $1 to $4; special rates to permanent guests. Open for inspection.

BLACKWOOD HOTEL

ON THE LAKE.
1, 2, and 3 room kitchenettes and hotel
rooms completely furnished, with or without
maid service; wonderful location, good trans-
portation, L exp., bus and surface lines to
loop.
4518 Clarendon-av. Edgewater 8600.

HOTEL GRASMERE,
4621 Sheridan-rd. MOST EXCLUSIVE SPOT ON NORTH SHORE—Every room with bath or en suite; beautiful surroundings; 2 blocks Wilson-av. L station; large beautiful sun parlors; all bid. bus. to down.
Raven.wood 3700.

BOARD WANTED.

BOARD AND ROOM—YOUNG LADY, IN
private family, South Side, after Sept. 1.
Address A S 43, Tribune.

BOARD—AND ROOM, AGED LADY, AD-
dress Y K 270, Tribune.

ROOMMATES.

LADY WILL SH. MODERN APT., WITH 1
or 2 girls employed; 1 blk. to lake. Oak.
1360-J, before 9 p. m.

YOUNG MAN DESIRES ROOM WITH YOUNG
man; ref. Address K 339, Tribune.

TO RENT—HOUSES—SOUTH.

TO RENT—5325 CORNELL-AV., MOD. 8
rm. brick; inspection by appointment. R. D.
O'Brien & Co., 5903 Hyde P. Blvd. H.P. 7800.

TO RENT—8 RM. HSE., SO. SHORE, 3 YR.
lease to responsible party. 7211 Crandon.

TO RENT—HOUSES—NORTH.

IDEAL HOME.

to rent on 3 or 5 year lease, 9 room
house, handsomely appointed, all mod-
ern conveniences, including 3 bath-
rooms; an ideal home near Drake
hotel. $400 per month; possession
Sept. 15.
Call Superior 0461.

TO RENT—NEAR BURNA, ALSO BITTER-
sweet-pl., 3 houses; 11 rs., 2 to 3
baths; long lease; good cond. Franklin 2811.

TO RENT—FURNISHED HOUSES.

IMMEDIATE POSSESSION.

on 6 months (or longer) lease: a
completely furnished bungalow, near
Drake hotel, 3 main chambers, 2
servants' bedrooms, 3 baths, all con-
veniences; rate $500 per month.
For further information call Superior
0461.

TO RENT—WINTER SEASON OR YEAR.
St. State, near Schiller. 10 rooms, 2 baths;
$250.
EVANSTON, 6 rooms, 2 baths; $225.
WINNETKA, 10 rooms, 3 baths; $350.
HIGHLAND PARK, 10 rooms, 3 baths;
$200.
J. L. FLOYD, 25 N. Dearborn.

TO RENT—FURN. HOUSE AND GARAGE,
10 rooms, 2 baths, blk. from lake, south
of Lincoln Park; for rent $400 mo. Ph.
Superior 6146, ext. 9 and 10 a. m.

TO RENT—FURN. 10 R. MOD. COR. HOUSE,
Oakley repair; or I. C. and L.; coal in bsmt.
Address M 378, Tribune.

TO RENT—NEWLY FURNISHED ROOM-
ing house; 20 rooms; $45 per mo. to May 1,
1923; $1,100 cash; no trade. Franz, 1041-3 N.

WANTED—TO RENT—HOUSES.

WANTED—TO RENT—IN OR OUT OF CITY,
house (about 9 rooms) in North or West
with yard or few acres adjoining, by adult
family; no children; refs.; permanent. Ad-
dress Y K 270, Tribune.

WANTED—TO RENT—SMALL 6 RT. RSE.
S. S.; adults; permanent. Oakland 1177.

TO RENT—SUMMER RESORTS.

TO RENT—BUNGALOW, NICELY FURN.;
ideal location; Saddle Lake, Mich. You
will enjoy your vacation here. Ph. Rogers
Pk. 2224.

TO RENT—SUMMER COTTAGES—WAU-
conda III., Bangs Lake; furnished; gas,
water, heat, electric; 1½ hour auto Chicago.
Abearn. Wauconda 53.

TO RENT—6 AND 4 RM. COTTAGES; RENT
reasonable for rest of season; lake, front-
ages on beautiful Indiana lake; sand beach;
good fishing; dancing, etc. Ph. Parvada 2702.

TO RENT—LONG LAKE ILL. FOR LABOR
day or Sept. 4 r., 2 scr. scr. Call Boule-
vard 6800 or 6801.

TO RENT—THE UNGER—SU-NO-WA COT-
tage at Pine Beach, Marinette, Wis., for
September. ISAAC UNGER, Marinette, Wis.

TO RENT—LONG LAKE, ILL., FOR TOUR-
ists; 2 or more cabins, Sunparlor 9234.

TO RENT—COTTAGE ON FOX RIVER, NR.
Pistakee and Fox Lake. Rumb. 4714.

TO RENT—FLATS—SOUTH.

TO RENT—1115 E. 55TH-ST., 3 R.
elec. steam ..... $ 21
5043 Calumet-av., 4 r. 55
4624 Calumet-av., 5 r. 65
4820 E. 56th-st., 5 r., cor. Cornell 75
4338 Michigan-av., 2 r. bsmt. 100
609 Woodland Pk., 7 r., 34th-st. and
the lake 90
4857 Vincennes-av., 6 r. 80
4815 Woodlawn-av., 7 r. 80
5402 Cornell-av., 2d fl., 5 r. all light 130
W. A. BOND & CO., 25 N. Dearborn-st.
Central 4094.

7 ROOMS, 2 BATHS.

I am moving to New York and wish to
sublease my unusually attractive apt. at
Shoreland-av. to Hyde Park people. The
University of Chicago, on the 3d floor of a
modern detached building, assuring you
plenty of light and cool breezes.
The sun parlor opens into a large living
room, and there are 5 clothes closets and a
large linen closet. 3 blocks to the L. C.; 10
min. to loop. The lake and Jackson Park
are close by. Pass. Sept. 15 or Oct. 1. Ph.
Dorchester 0479 for appointment. MR.
MORRISON.

1122-26 E. 47TH-ST.

2 and 3 rooms, private front porches, tile
baths, kitchenette, in-a-door beds; 3 blocks
to I. C. R. R.; $60-$70.

1304 E. 53D-ST.

1 and 2 rooms, private tile baths, in-a-
door beds, kitchenettes; 1 block to I. C. R. R.;
$45-$60.
KYLE & BENDFELT.
Fairfax 3071. 1506 E. 53d-st.

5812-14 SO. PARK.

6 ROOMS, 2 BATHS, PORCHES; NEWLY
DECORATED; READY FOR OCCUPANCY.
OPEN DAILY AND SUNDAY.
MAX A. BECKER, 260 E. 51ST, DREX. 6790

TO RENT—3D FLR., 6 RMS., SUN PAR., 2
baths, sleep. porch; new dec.; very mod.
apt.; rent $70. So. Shore, 71st to 75th. Jean
Country Club and 79th. Yates-av.
Dorch. 4446. Inq. 1st flr. south.

TO RENT—614 E. 51TH-ST., 4 ROOMS, $65.
2 rooms, bath, porch; $32.50.
5312 Ingleside-av., 5 rooms, large open
porch, in-a-door bed, $75.
1542 Drexel-blvd., 7 rooms, large inclosed
sun parlor, 5 chambers, 3 baths, $250.
900 E. 55th-st., 3 rooms, $60.
For key or call BECKLENBERG, Ran-
dolph 6171.

TO RENT—SOUTH SHORE—
NEW. Just completed. Ready now.
6 RMS. 2 BATHS.
Sun parlors, all light rooms; every con-
ceivable modern convenience; convenient to
L. C. and surface cars. Low rental.
BOWARD & ORR CO., 1458 E. 53d.

TO RENT—5536 SOUTH PARK-AV., 2D FL.,
6 rooms, bath, porch; $70. 3d flr., 6
rooms $110
5050 South Park-av., 1st fl., 6 rooms, 2
baths, porch; $115.
5058 South Park-av., 3d fl., 2 baths, sun
parlor $115
SEELEY & SOUTHMAN, 61st and Calumet.

1-5 AND 1-6 ROOM SUN PARLOR APARTMENTS.

Strictly high class apts., 2 blocks from
Jackson Park L; 5 rms., 1 with corner apt. with
French doors; canvas ceilings, etc.; rent $100
and $125 per month. Gentiles. Apply at
6290 Evans-av.

2039-

TO RENT—FLATS—NORTH.

Rogers Park—New Apts.

2 and 3 Rooms,
with Kitchenettes.
4 Room, with 2 Bedrooms
and Kitchenette.
4 Room, with Full Kitchens.
Rent $62.50-$90.00.
6637-57 Newgard, cor. North
Shore.

Agent on premises. Phone Rogers Park 8127.

Pattington Apts.

700 IRVING PARK-BLVD.

To Rent—6, 7, and 9 room apartments. Finest location on the North Shore; unequaled service; exclusive neighborhood, overlooking the lake; every comfort and convenience; nothing better in the city's new, reasonable rentals, including free electric light, refrigeration, and table ice furnished daily. GILBERT F. WOODS, Agent. Lake View 0060.

THE ONLY BRAND NEW
APARTMENTS IN SHERIDAN PK.
4716-24 BEACON-ST.
BETWEEN LELAND AND LAWRENCE-AVS.
4 AND 5 ROOMS.

BE SURE AND SEE THEM.
4 ROOMS, $70-$75.
5 ROOMS IN FRONT, $110.
AGENT ON PREMISES, OR SEE
PLOTKE & GROSBY,
2532 N. CLARK-ST. DIVERSEY 5568.

BIGGEST BARGAIN
IN ROGERS PARK.

Brand new 4 rm. apts., $70; 5 rms. with extra in-a-door, $100 and $110; corner of Estes-av. and Sheridan-rd.; panel dining rms., regular kitchens, built-in tubs, wall lighting; ½ block to Kenilworth beach, 2½ blocks north of Morse-av. L. sta.; ready for occupancy Sept. 1 or Oct. 1. Agent on premises.
PLOTKE & GROSBY.
Sheldrake 0090 or Sheldrake 4281.

EASTLAKE BEACH
AND
POINCIANA APTS.

7631-49 EASTLAKE-TERR.

New high-grade 4 rm. apts., 2 rm. efficiency, on lake fr.; all mod. conv.; 1 blk. east of Sheridan-rd., ½ blk. s. Rogers-av. Owners on premises; agents rental. Ph. R. Pk. 2717. Edge. 2622.

ROGERS PARK,
LARGEST LIST.

2 large rms., 3 blks. fr. lake, $60 to $65.
3 lge. rms., sun par., nr. L. sta., $65 to $75.
3 lge. rms., sun par., sun porch, $67.50 to $90.
3 large rm., por. and sun par., $90 to $115.
6 lge. rms., s. p., sl. p., 2 b., $125 to $200.
Charles W. Carlson & Co.,
1407 Morse-av., west of L. Rg. Pk. 985-986.

441 MELROSE-ST.

Third apartment; best location on North Side; 7 rooms, 2 baths and all conveniences; sun parlor and screened in porch leading from same; woodwork enameled throughout; all walls canvassed and paneled; 2 blks. from lake, parks, harbor, Sheridan-rd.; possession October 1st; rental $250.
G. H. GOTTSCHALK & CO.,
FRANKLIN 2800.

323-325 WEBSTER-AV.

At Lincoln Park.
NEW 4 AND 5 ROOM APTS.
$110. Now ready for occupancy; these high-class apartments will be given to a select class of tenants. Private garages.
Open all day. See owner on premises, 3 to 5 p. m.
Phone Franklin 1328.

NORTH CHRISTIANA-AV.

4817 to 4821, 2 and 3 rm. apts.; open porch, in-a-door beds, decorated to suit; just north of Lawrence-av. L. station; rents $55 to $65. See janitor on premises or
SCHOENLANK & KIRSCHNER,
6570 Sheridan-rd. Rogers Park 7100.

GREENLEAF-AV.

Just west of Sheridan-rd. New bldgs., 3 and 4 rms., sun parlors, refrigerators, in-a-door beds, ivory trim; 2 blks. Morse-av. L. sta.; 1 blk. lake. Agent on premises.
SCHOENLANK & KIRSCHNER,
6570 Sheridan-rd. Rogers Park 7100.

PRATT MANOR APTS.

1252-62 Pratt-blvd., cor. Lakewood. Rogers Park. Finest 4 and 5 room apts. Large rooms and closets, oct. sun parlor, south front, open plumbing, tiling, all latest details. Nr. lake and L. Oct. possession. Janitor on premises or owner. JOHN PETERS, 1254 Pratt-blvd. R. P. 4007.

TO RENT—5456 KENMORE-AV—
4 rms., screened sun porch, $85.
3 rms., in-a-door bed and balcony, $75.
4 rms., in-a-door bed and balcony, $80.
Apts. overlook lake, Edgewater Beach Hotel.
HENRY H. ZANE & CO.,
5015 Broadway. Edgewater 6000.

APARTMENT ON LAKE.

See this wonderful loc., finest 4 rm. apt. in Rogers Pk.; bathing, boating; reception hall; regular rental, $87.50; on community plan, $68.50. Also 3 rm. apt., sun porch, $62.50. Agent for appointment. Ph. Rogers Pk. 6482.

TO RENT—ELEGANT APTS., S. W. COR. Clarendon and Eastwood-av.; large rooms, sun parlor, lake; also 3 rm. apts., tiled showers, built in wardrobes, cabinets, etc., new decorations; 6 rooms, 2 baths; $150. 4 rooms, tiled wall bed in living rm., $100. Edgew. 1789, owner.

4 ROOMS.

7106 N. Paulina-st., 1st. $75.
7106 N. Paulina-st., 2d. $75.
1704 Estes-av. 3d. $75.
CLIFFORD & HICKS,
1569 Howard-st. Rog. Pk. 1618.

RENTS REDUCED.

1136 to 1144 Pratt-blvd., bet. Sheridan-rd. and lake, in Rogers Park; 3, 4, and 5 room apts. Janitor on premises.
SCHOENLANK & KIRSCHNER,
6570 Sheridan-rd. Rogers Park 7100.

TO RENT—2 RM. APTS., WITH LARGE LIV. room, built in bkcase, in-a-door bed, fireplace, nr. Wilson-av. sta. and bus line; poss. Oct. 1. See janitor, 838 Sunnyside-av.
REAL ESTATE MANAGEMENT CORPORATION,
111 W. Washington-st. Main 2603.

TO RENT—STEAM HEATED FLATS, WELL located, beautifully decorated, newly furnished, 5 r., Oct. 1, $80. 1330 Loyola, Oct. 1, 5 r., $80. 2206 Berteau, 5 r., Oct. 1, $80. 832 Wrightwood-av., 5 r., Oct. 1, $80. BROOMELL BROS. 4603 Clark. Edge. 1414.

TO RENT—DANDY 4 ROOM APARTMENT on the sixth floor of the Commodore, east side, overlooking Lincoln Park and Lake Michigan. Elevator service, electricity, refrigeration, and table ice included. Immediate possession. Apply 550 Surf-st.

TO RENT—2, 3, 4, 5, AND 6 RM. APTS. IN Rog. Park., nr. trans.; all modern in every respect; some with sun parlors, some with sun parlors, private rear porches, extra Murphy bed; $45 to $100. Janitor, 6712 N. Clark-st. Ph. Rog. Pk. 8980.

TO RENT — LARGE 4, 5, AND 6 ROOM apts., very choice; close to lake; for immediate occupancy. Janitor on premises or phone Lincoln. C. A. CARLSON, 735 Irving Park-blvd. Lake View 7072.

TO RENT—5020-30 WINTHROP-AV. 4 RM. court apts., 2 in-a-door beds; brkfst room; s. p. pch.; ½ blk. N. Argyle L.; rents $80, $85; immediate poss. Sunnyside 7809. Apt. on premises.

TO RENT—OVERLOOKING LINCOLN PK. and lake, 3723 Pine Grove-av., 6 rms., 2 baths, 4 p., screens and break. porch; glassed and screened; large lawn side and rear; $135. Open daily 4 to 6 p. m. Tel. Sunny. 7071.

TO RENT—4 R. APT. FT. SEPT. 1, $75; also 5 rm., 3 R. apt. Oct. 1, $70. Both have wall beds, new decor., new bldg., beaut. arranged; Argyle L. sta. r., Clark surf. 1460-73 Carmen. Sun. 8468.

TO RENT—LARGE FIVE AND SIX ROOM apts., 3d floor; block to lake; must be seen to be appreciated. 5041 Aldine-av. C. CARLSON, 735 Irving Park-blvd. Lake View 7072.

TO RENT—BEAUTIFUL 4 RM. APT., IN high grade court bldg.; best part of Rogers Park; on community plan; rent, $75; by joining organization $46.00. Agent on premises. ALBERT M. WETTEN & CO. Central 5144.

TO RENT—4508 CLIFTON-AV., 2D APT., 3 rms., wall bed, no bltwise, sls., low rent. GOLDBECK & KIRSCHNER,
6570 Sheridan-rd. Rogers Park 7100.

TO RENT—1054 ARDMORE, 4 LIGHT OUT-side rms., 1st apt., 1½ blks. to lake, bus, "L," and Lyric; $70; possession Sept. 1 Edgewater 8486.

TO RENT—7 R. ALL LARGE S. P. 2 porches, 2 b., 3 large closets; vapor h.; brk. par.; 4 blk. to lake, bus, "L" and ½ blk. to schools; Oct. 1st poss.; $175. Tel. Edge. 1869.

TO RENT—2 AND 3 RM. APTS. IN RAY-mond Bldg., 1 Montrose Blvd., near Broadway, 5015. See janitor, 4413 N. Lincoln-st. Wallen & Sons, 6712 N. Clark-st.

BROADWAY, 4051.

2 rm. kit. suites; new, beaut. fur. or unfur. High class mgt.; resa. janitor belt.

TO RENT—ARGYLE-ST. BEAUTIFUL FIVE rm. apt., sun par., glazed sip. pch., H. W. heat, adults. Gentiles; $110. Ravenswood 9940.

TO RENT—4347 BROADWAY, OUT 1 poss.; 3 rms., $65; 4 rms., $75.
G. UPTON,
4403 Sheridan. Edge. 0982.

TO RENT—4 ROOMS, 2 P., SI. P., SOME sleep, new in-a-door beds, vapor heat, price $65-$80. Near lake and "L." 7541 BRENNAN, 7541 N. Ashland-av. Ph. 1078 R. Rog. Pk.

TO RENT—COZY 6 RM. APT. WITH SUN par., panel dining rm.; in-a-door bed, etc.; only $65. $110 bldg. BROOMELL BROS. 6168 Broadway.

TO RENT—5 RM. SUN PAR. AND ENCL. porch; all outside light. 1350 Sheridan.

TO RENT—LARGE LIGHT 4 RM. APTS., $70 to $75; nr. Granville L. sta.
MAY & LUNDE, 1456 Broadway.

TO RENT—644 ALDINE, EXCL. L., 6 RM., sun par., new bldg., ½ blk. to lake; heat, frame; rent $115. Owner, 2432 Lincoln. Phone Diversey 8436.

TO RENT — LGE. ALL OUTSIDE 5-6 RM. sun p. apts.; pan. bookcase, Brunswick pr. to lake. Mgrs., 1 Sec. 1407 Greenleaf.

TO RENT—3 RM. APTS., KITCHENETTE apts., new bldg., mod. conv., $40 to $45. Harrison 6900, or 1407 Greenleaf.

TO RENT—718 S. KEDZIE, 6 RMS., NEWLY dec., steam, elec., h. w., $70. Harm. 2962.

TO RENT—FLATS—SUBURBAN.

IMMEDIATE OR OCT. 1ST.

2 ROOMS, KITCHENETTE.
7749 Sheridan-rd., 2d.....$ 75.00

4 ROOMS.
4516 Clifton-av., 3d..... 65.00
4903 Glenwood-av., 2d..... 80.00
1254 Leland-av., and alcove, 2d..... 70.00

5 ROOMS.
4523 Clifton-av., 1st..... 80.00
809 Oakdale-av., 1st..... 70.00
2845 Abbott-st., 1st..... 65.00
6205 Ravenswood-av., 1st..... 85.00
1054 Marcella-av., and alcove, 1st..... 90.00
4014 Glenwood-av., and Pa., 1st..... 90.00
4933 Sheridan-rd., 2 baths, 3d..... 130.00

6 ROOMS.
607 Oakdale-av., 2d..... 80.00
2534 N. Clark-st., 3d..... 75.00
947 Argyle-st., 2d..... 150.00

7 ROOMS, SUN PARLOR, 2 BATHS.
4943 Sheridan-rd., 1st..... 175.00
4953 Sheridan-rd., 2d..... 150.00
940 Margate-terr., 2d..... 150.00

For further information see janitor on premises or call
K. R. BEAK & CO.,
111 N. Dearborn-st. Central 4822.

"The Breakers"

1200 SHERWIN-AV.,
ROGERS PARK.
Chicago's Finest Apt. Bldg.

Your only one opportunity to live right on the lake; nearly every window in the building looks out on the water; no insomnia here; the waves rock you to sleep. Live where you can have your own private beach and water sports, with free facilities for bathing and boating in the city. Unsurpassed location for those who enjoy exclusive, refined and quiet surroundings. Large lobby and ballroom with other attractive features. 2, 3, 4, and 5 room and kitchenettes; exceptionally low priced, from $100-$175. A few furnished; near Birchwood "L" sta., east of Sheridan-rd. Inquire office in lobby.

TO RENT—3, 4, AND 5 RM. FLATS, WITH sun parlors, Howard Manor Apts., 7635-39 Greenview; near.

THIS BUILDING IS KNOWN AS THE "BABY BUILDING." THE OWNER PRESENTING EACH BABY BORN IN BUILDING WITH $25 CASH BONUS; TWINS, $50.

New bldg. ready for occupancy Sept. 15; all large, light, outside rooms, facing beautifully landscaped court; showers, highest grade plumbing fixtures, specially designed lighting fixtures; pantry in every flat; outside icing; Murphy in-a-door beds; will decorate to suit; perambulator stalls and playroom for children in basement; no objection to families with children; 3 rms., $70; 4 rms., $85; 5 rms., $110. Agent on premises.

TO RENT—FLATS—NORTHWEST.

BEAUTIFUL APARTMENT.

Possession Oct. 1, 7 room apartment with 4 bedrooms and open sun porch in exclusive Humboldt-blvd. location. Call owner, Edgewater 1694, Saturday or Monday for appointment.

TO RENT—MODERN 4 ROOM APT., IN-A-Bed and sun parlor, northwest corner Milwaukee and Ainslie-sts.; immediate possession.
ROSS & COMPANY,
Wabash 1052.

TO RENT—5 ROOMS, SLEEPING PORCH, sun parlor, new 2 flat buildings; thoroughly modern; steam heat; near Lincoln and Lawrence; also 6 room 2 flats; immediate possession or Oct. 1. 1922. L. F. HAMMEL, 140 S. Dearborn-st. Rand. 5757.

SUNNIANA APARTMENTS.

New building, sun parlors, steam heat, near L. Kedzie-av.; English basement entrance, southside Outlook. Sunnyside-Chuthlans; agent on premises a. m. Graceland 2022.

TO RENT—STM. HT. APTS., 4822 MONTrose-av. Phone Irving 2193.
4 rooms, $55.
5 rooms, $50.
2 rooms, $42.

TO RENT—STRICTLY MOD. 3 AND 4 RM. apts. with sun parlor and sun boys; poss. immediately and Oct. 1. 1212-20 N. Kedzie, facing Humboldt Park. Agent or janitor on premises all day.

TO RENT—4828 N. DRAKE-AV., APT. 3, 4 rm. apt., sun parlor, in-a-door bed; immediately and Oct. 1; also 5 rm. apt. for Oct. 1; poss. See janitor or call Randolph 1108.

TO RENT—6 RMS. IN DETACHED 3 APT. sun par., 5 pch., $90. Also 3 rm. apts., $70-$80. Big yards for children; near office. 2600 Deyon. CLAUDE W. MORRIS.

TO RENT—PORTAGE PARK, 5 BEAUT. LG. rms.; sip. pch., cor. apts., st. ht., H. R. and scarf. linos. Kildare 1858. 4255 Lowell-av. wood-av.

TO RENT — 4 ROOMS. STEAM HEAT, strictly modern; open porches. 2008 Spaulding-av., corner Armitage. A. PRITIKIN. Phone Spaulding 4010.

TO RENT—MOD. 6 RM. APT., SUN PAR., glazed sleep. pch., nr. L.; poss. Sept. or Oct. 1. 5106 N. Christiana-av.

TO RENT—HIGHEST GRADE 4 RM. APT., 4634 Leaside-av., overlooking Sunnyside park; rental $80. Apply Gren. 3210 Potomac-av.

LAWNDALE, S. 2119—TO RENT—4 ROOM mod. stm., ½ blk. L. and surf., $60-$65. Gentiles. Imm. poss. Lawn. 6277.

TO RENT—4840 N. KEDZIE-AV., COR. Ainslie, 2d apt., 4 rms. and s. p.; newly decorated; poss. at once; $55. Rand. 1646.

TO RENT—SUBLEASE 5 ROOMS AND SUN parlor, steam heat; rent $70; possession Oct. 1. 3744 Wrightwood. Spaulding 2018.

TO RENT—5 RM. APT., STM. HT., ELEC. lts., sun par.; janitor service; $95 per mo. Inq. 4453 Ainslie. Juniper 4150.

TO RENT—4423 LAVERGNE, 6 BEAUT. LG. lgt. rms.; h. w. heated; new bldg.; R. R. and surface lines.

TO RENT—5 RM. APT., SUN PARLOR, large fireplace, yard. Ph. Juniper 0871. 4916 N. Avers-av., 1½ blks. n. Lawrence.

TO RENT—EXCEPTIONALLY LARGE 3 rooms, sun parlor, private rear. Talbot L. sta. 4708 N. St. Louis-av., 3d flat.

TO RENT—5 ROOM STEAM HEAT, 1ST floor; Gentiles only; with garage; possession Sept. 1. 5440 Lawndale-av.

TO RENT—4817 N. ALBANY-AV., 5 LARGE rooms, sun par $75-$80 mo.; poss. now or Oct. 1. SPRING & SPRING, 2 S. LaSalle-st.

TO RENT—LARGE AIRY 4-5-6 RM. MOD. apts. 3615 Leland-av.; gentiles.

TO RENT—7 ROOM FLAT; STOVE HEAT; $45. Inquire at 1423 W. Chicago-av.

TO RENT—NEAR ST. JAMES MODERN court apts., 2940 N. Spaulding; poss. now; $50.

TO RENT—BEAUT. 4 RM. SUN PAR. APT. $72.50. 909 N. Sacramento. Humb. 8041.

TO RENT — 5 RM. HTD. APT., NEW, sun par., poss. now. Juniper 5940.

TO RENT—MODERN 3, 4 AND 4 ROOM apt. 1932 Humboldt-blvd. Belmont 6248.

TO RENT—2 RM. APT.; GAS, ELEC., $35. 2d fl. 1643 Inverness. Humboldt 4000.

TO RENT—NEW 1ST APT., 5 RMS. SUN par.; fur. ht.; newly decorated. Col. 1419J.

TO RENT—FLATS—WEST.

NEW BUILDING.

FACING GARFIELD PARK.

S. E. COR. MADISON AND ST. LOUIS.

TWO ROOM KITCHENETTE APARTMENTS.

IN-A-DOR BED; GAS FURNISHED.

$52.50 TO $60. AGENT AT BLDG.

WHITESIDE & WENTWORTH,
8 S. DEARBORN-ST. 3233 MADISON.

IMMEDIATE OR OCT. 1ST.

4 ROOMS.
4703½ Park-av., 3d..... $75

5 ROOMS.
4705 Park-av., 1st, 2d and 3d..... 85
2435 Franklin-blvd., e. p., 3d..... 75
3153 Franklin-blvd., 3d..... 75

For further information see janitor on premises or call
K. R. BEAK & CO.,
111 N. Dearborn-st. Central 4822.

WATSON APTS.

Jackson-Central Pk.-blvd., entrance to Garfield Park; choicest loc.; finest bldgs.; best jan. serv. entire W. S.; 1 excel. large 6 rm. apt., 2 lge. bedrms., closets, etc.; priv. rear porch; 1 beaut. lge. 5 rm. sun parlor; Jackson-blvd.; all apts. unusually light and airy; must be seen to appreciate; Gentiles. Owner on premises. Kedzie 3170.

NEW ATTRACTIVE APTS.

N. W. Corner Madison and Lamon [4900 west]; high class 3 and 4 rm. apts., modern fixtures, in-a-dor bed etc.; excellent transportation; occupancy Sept. 1; rental $60 and $70. For plans and particulars call
C. H. GOTTSCHALK & CO. Franklin 2800.

TO RENT—6 LRG. LGT. RMS., 2 BATHS; all mod. conv.; with best service; rents reas. Apply 100 S. Hamlin-av., Lawndale 1370. Open for inspection.

TO RENT—3 RM. FLAT, 1ST, COR. JACKson-blvd. and Gunderson bldg., $80. See owner 4811 Madison-st.; poss. Oct. 1. Austin 3131.

TO RENT—ELEGANT NEW 3 AND 4 RM. apts.; in-a-dor beds; 1 blk. Garfield L. or surf.; 2 blks. from park; rent very reas. 5261 Congress-st. corner Lockwood.

TO RENT—AMERICAN FAMILY ONLY, $50, 7 r., steam heat. 1433 Van Buren. BROOMELL BROS. 111 Washington. Main 2603.

TO RENT—SUBLEASE MOD. 6 R APT. SUN par. and sleg. pch. WEINSTEIN, 3923 W. Adams. Van Buren 4123.

TO RENT—5019 MIDWAY PARK, POSSESsion Sept. 30 or Oct. 1; 6 rooms, modern, steam heat. Price $90.

TO RENT—1337 W. HARRISON-ST., 4 AND 5 rm. apts., $40 and $45. Apply 1st floor or CREMIN & O'CONNOR, 105 N. Clark-st.

TO RENT—2 ROOM KITCHENETTE APTS., immed. poss. or Oct. 1st.; rent $55. 164 N. Cicero-ave. Austin 1330.

TO RENT—1ST FLAT, 5 RMS., MOD., STM. ht. Bath. 3326 W. Congress-st.

TO RENT—MODERN 4 RM. APT., CALAmus-av., 1 blk. Marquette-rd. Sac. 5423.

TO RENT—644 ALDINE, EXCL. L., 6 RM., sun par., new bldg., ½ blk. to lake; heat, frame; rent $115. Owner, 2432 Lincoln. Phone Diversey 8436.

TO RENT — LGE. ALL OUTSIDE 5-6 RM. sun p. apts.; pan. bookcase, Brunswick pr. to lake. Mgrs., 1 Sec. 1407 Greenleaf.

TO RENT—3 RM. APTS., KITCHENETTE apts., new bldg., mod. conv., $40 to $45. Harrison 6900, or 1407 Greenleaf.

TO RENT—718 S. KEDZIE, 6 RMS., NEWLY dec., steam, elec., h. w., $70. Harm. 2962.

TO RENT—FLATS—SUBURBAN.

4 AND 5 ROOM APTS.

Built for those desiring an ideal apartment home. Located in the most desirable section of beautiful Oak Park, on Pleasant-st. between Clinton-av. and Home-av. Exceptionally large and convenient rooms. Built-in tubs with shower and all modern appointments. Close to transportation, stores, schools, and churches. Each apartment is a superior home in a most refined environment at very reasonable rent. You are invited to call and inspect our completely furnished model apartment. Agent on premises.

F. A. HILL & CO., INC.,
5638 W. Lake-st. Austin 0131. Oak Pk. 128.

TO RENT—3 AND 4 RM. APTS. LOCATED on Washington-blvd., at Clinton-av., Oak Park; sun parlor; all modern appointments; rent reasonable; agent on premises daily between 9 and 6 p. m. For particulars apply F. A. HILL & Co., 5638 W. Lake-st. Austin 0131. Oak Park 133.

TO RENT—NEW BUILDING, COR. BRUMmel and Elmwood-st., Evanston, east of Ridge, 2 blks. north of Howard; 3 and 4 room apts.; built for those desiring an ideal home location; all modern conveniences. Owner on premises.

TO RENT—OAK PARK, HANDSOME, NEW 2, 3, and 4 room apts., 302-312 Washington-blvd., with s. p., new dec., ex. in-a-Dor also bedroom. Spec. price. See Janitor, 237 S. Clarke-av. cor. Washtenaw.

TO RENT—7 ROOM 2D FLOOR LIGHT apartment; excellent neighborhood, near best transportation and stores; 2 blocks of the lake; rent $105. Owner, 843 Judson-av. Phone Evanston 4394.

TO RENT—ATTRACTIVE 7 LARGE LIGHT rms., 2 baths, sun parlor and sleeping porch; in exclusive residential neighborhood; 4327 Greenwood-blvd., Evanston.

TO RENT—N. E. COR. RIDGE AND DOBson, Evanston, 4 rm. apts., s. plr., extra in-a-dor bed; reasonable rent. See janitor or call Randolph 1108.

TO RENT—5 ROOM MOD. APT., REAR dining room, $80. 1st r 2d; nr. L. 320 S. Ridgeland-av., Oak Park.

TO RENT—FINE 6 R. IN 2 APT. BLDG. $65; furnace. 407 N. Humphrey, O. Park.

TO RENT—MOD. FLAT, STM. HT., GAR.; St. Paul R. R. M. Waller. River Grove. 111.

TO RENT—FURNISHED FLATS.

South Side.

OPPOSITE JACKSON PK.

See these wonderful new apts. on the Midway; golf and boating; 12 min. to loop, C. & E. exp. service; high class, 2 rms. with or without kitchen; velvet and hand dec. furn.; everything furn., inc. elec. for lighting and cooking; linens laundered daily; maid service.
THE MIDWAY,
1535 E. 60th-st. Midway 1624.

NEW FIREPROOF BLDG.,
1 ROOM & KITCHENETTE.

St. Regis, 4041 Ellis-av., near Ellis-av. station Kenwood L. Phone service; all conveniences; free light and gas. One vacancy today. $70.
PHONE OAKLAND 2470.

Drexel Sq. Furn. Apts.

810 Hyde Park-blvd. [E. 51st]. Phone Kenwood 0940. 2-3-4 rooms, $12 a week and up. All have 2 exposures. At main entrance Washington Park. Everything furnished, including light and gas. 20 minutes downtown. One of the finest apt. hotels in city. This is our low rate for the summer.

KENWOOD APTS.

6318 KENWOOD-AV.

1-2 rm. kitch. apts., furn. for hskpg.; firepl. bldg.; 5 min. walk to Jackson Pk.; make rms. now for Sept. 1; $80 to $150. Dorch. 7909.

SHIRLEY APARTMENT.

4164 Drexel-blvd., 2 rm. kitchenette apts., comp. furn., linens, light, gas, maid serv. if desired. F. M. Bailey, Mgr. Kenwood 8400.

TO RENT—5418 WOODLAWN-AV., APT. D, 3d, very nicely furn. apt., 4 rms., sun par., for complete exped. linen, silver; accommodate 3; conv. to lake, U. of C., surf., and I. C. exp.; immed. poss.; $105; ref. See Janitor, or call Midway 1624.

DREXEL-BLVD. APTS.

4163 Drexel-blvd., 3-4 rm., sun parlor, kit. apts., pri. fr., rear poches. Kenwood 8400.

BILTMORE APT. HOTEL.

A NEW fireproof, completely furnished kit. apt. 2 beds. 4160 Drexel-blvd. Kenw. 7900.

TO RENT—COMP. PRIV. APT., 2 RMS., kit., bath, wall beds; mod., light; surf., I. C., exp.; 412 nth. poss. 1441 E. 53d-st. Ph. Rand. 3883.

TO RENT—5830 SO. PARK, 2D—7 RMS. sun par., 3 baths, elegantly appointed, most desirable; $95. 4255 Lake Park-av. Imm. poss. or Oct. 1. Ph. Normal 3355.

TO RENT—4257 GRAND-BLVD.—ATTRACT. 2 rm. apt., Hyde Park 2nd bath; mod. conv. and elec. serv.; $16.50 weekly. Phone Oakland 2204.

TO RENT — 5043 DORCHESTER-AV., charming sun parlor kitchenette apt., lake, U. C. exp.; cool, quiet, reasonable. Hyde Park 1420 or Oakland 6813.

TO RENT—COOL, NEW, HIGH GRADE kitch. apts., everything fur. 4 blks. from lake, 1 to I. C. 4644 Lake Park-av. No lease req.

TO RENT—FURN. APT., 3 ROOMS, COMplete, modern. 1404 E. 63d-pl., 1st. Fair fax 7130.

TO RENT—WELL FURN. COR. APT., 7 rms., 2 baths, porch; nr. U. of C. and I. C. Midway 8400.

TO RENT—6103 GREENWOOD-AV., NICELY furn. 4 rm. apt., $15 wk.; free gas, electric.; nr. U. of C., I. C. surf. Fair. 6974.

TO RENT—5643 DORCHESTER-AV., 3 RM. furn. kitchenette apt.; porch, $35. 2 rm. kitchenette apt., $65.

TO RENT—6238 KIMBARK, COMPL. FURN. 3 room, priv. bath, porch; I. C., L; first class place to live; adults; refs.

TO RENT—SEE ME FIRST; 3 RMS. KITCHenette, new bldg., up to date; adults only. 642 E. 50th-pl. Drexel 5138.

TO RENT—IN WOODLAWN, COMP. FURN. 5 rms., nr. I. C. surf. and L.; immed. poss. Ph. Hyde Park 0700.

TO RENT—5220 INDIANA-AV., COMPLETE-ly furn. cozy mod. 4 rm. apts.; permanent; poss. now; $75 up. Vincennes 0477.

TO RENT—5440 DORCHESTER-AV., 3 RM. kitchen and bath; neatly furnished; fine transportation. 307 E. 43d-st.

TO RENT—FURN. COZIEST 2 RM. IN CITY, mod.; priv.; adults. 750 E. 46th. Oak. 2329.

TO RENT—421 E. 45TH-ST. 3 RM. APT.; pri. bath, porch; comfor. furn.; price reas.

TO RENT—413 BOWEN-AV., 2 NR. GRAND-blvd. 2 rms., bath, kitchen, furn. Sun. 4418.

TO RENT — 3-4 RM. MOD. FURN. APTS., 4324 Berkeley-av.; I. C. L. 43d. Oak. 1733.

TO RENT—2 RM. FRONT, $12.50; ALSO 3 rm.; priv. bath, porch, 1477.50. 2757 E. 75th.

TO RENT—5-6 RM. MOD. FURN. APTS., Victrola, piano; reas. 524 E. 61st. H.P.0152.

TO RENT—OR WILL SELL, 4 ROOM FURN. apt. in Kenwood. Drexel 6419.

TO RENT—3 RM. FURN. MOD. APT., porches; adults. 816 E. 57th-st.

TO RENT—WELL FURN. 3-4 RM. APTS., mod. 4232 Michigan. Kenwood 4951.

TO RENT—ATTRACTIVE FURN. 3 RM. APT., N. C., Ken. L.; imm. poss. 4021 Ellis-av.

TO RENT—4529 LAKE PARK, 3-4-5 RM. apts.; all conv.; reas.; nr. lake, I. C.

TO RENT—5000 CALUMET-AV., 3 OR 4 RM. furn. apt., new dec., and renovated.

TO RENT—5 RMS., NR. PARK AND L, 212 E. Garfield-blvd., 2d.

TO RENT—5 OR 3 RM. FURN. APT. Apply 1st floor, 6450 Kimbark.

North Side.

STUDIO APARTMENT.

Beautifully furnished; linen, silver, and china included; kitchen and bath; ten minutes' walk from Loop; bus; two blocks from lake; immediate possession. Tel. Superior 7426.

TO RENT — YOUNG MARRIED COUPLE, both employed, would like to share nicely furnished home with married couple; ideal location; excellent transportation. 2 blk. from "L," bus and surface. 1051 Berwyn-av. Ph. Edgewater 2846.

THE BREWSTER,

500 DIVERSEY-PKWY. L. V. 0006.
1, 2 and 3 rm. apts., nicely furnished, newly decorated; rents reasonable; cafe on roof; 1 block to Lincoln park.

TO RENT — VERY FINE FURNISHED apt.; oriental rugs, 4 baths, shower, vapor heat; near lake; will rent for 6 or 3 years. $400 a month. Telephone Edgewater 7122.

GLENGYLE APT. HOTEL.

941 Glengyle-pl., overlooking lake; finely furnished 2 and 3 rm. kitchenette apts., $80 to $145 mo. Sunnyside 4820.

TO RENT—2 RM. KITCHENETTE, WITH sun parlor, Murphy bed; complete; all conv., including victrola and piano; possess. Sept. 1. 5036 Kenmore-av., 2d apt. north. Sunnyside 3838.

TO RENT—2 ROOMS AND KITCHENETTE, newly dec.; excel. loc. and trans. KLWOOD WILLIAMS CO., 1600 Montrose. Sunnyside 5700.

SWANVILLE APTS.

2 and 3 room furn., light, gas and linen. 707 Brompton-av., at 3550 Broadway.

FERNWOOD APT. HOTEL.

2-3-5 room kitchenette apts., furn.; very desirable; price right. 4048 Sheridan-rd.

FRONTENAC APTS.

Completely furnished large 3 to 6 room apts. 725 Irving Park-blvd. L. V. 7672.

TO RENT—ATTRACTIVELY FURNISHED 3 room, priv. apt.; Sheridan L. 2 surfaces and bus. 824 Edgecombe-pl. 1 blk. N. Irving Pk.

TO RENT—4 ROOM, WELL FURNISHED apt., new phone, piano; $95. 2517½ N. Clark-st. Diversey 8351.

TO RENT—NEWLY FURN. 3 RM. KITCHENette apt.; all outside rms.; real beauty; nr. lk., Wilson L. beds; $60. 5015 Sunnyside-av. Lak.

TO RENT—3 R. 2 BEDS, MODERN, NEAR L. and steam roads; poss. Sept. 1; $85. Tel. Evanston 2918.

TO RENT—810 LELAND, LIGHT AIRY 3 rm. furn. apt., at lake, nr. L. Edgew. 3430.

TO RENT—FURN. 1, 2, AND 3 RM. KITCHenette apts., good trans. 3734 Sheffield.

TO RENT—COZILY FURN. 3 RM. KITCHENette apt. nr. lake, bus, L. Graceland 2022.

TO RENT—851 GALT-AV., ATTRAC. 3 RM. and kitchen, near lake, Lincoln 3030.

TO RENT—1700 DEMING-PL., ATTRAC. 3 rm. and kitchn., st. porch; Lincoln 3030.

TO RENT—1010 N. CLARK, NR. BEACH, newly furn. 3 rms., pvtr. bath, comp. kit.

TO RENT—4035 MALDEN-ST., 4 RMS., nicely furn.; fine transp.; reas. Con. 8024.

TO RENT—FURNISHED FLATS.

North Side.

SUBSTANTIAL
REDUCTIONS IN RENTS.
SHERBURNE BEACH APTS.
ON THE LAKE SHORE.

6250 SHERIDAN-RD., COR. ROSEMONT.
Private bathing beach and park, 4, 5 and 6 room suites with kitchens; newly furnished and redecorated, with or without maid service. Granville L. sta. or bus.
TELEPHONE SHELDRAKE 3700.

EASTWOOD BEACH

811 EASTWOOD-AV. SUNNYSID7 2345.

Beautiful homelike kitchenette apartments of one and two rooms, overlooking the lake; exquisitely furnished for complete housekeeping, at a moderate rental; located just a block north of Wilson-av. at the lake; close to elevated and bus.
Apartments on lease from October 1st if desired.

THE
MATABANICK

Large, choice kitchenette apartments, bath and shower, hotel service; very reasonable; furnishings the best; fully equipped for easy housekeeping; a very select neighborhood. 5511 Kenmore-av.

LINCOLN APT. HOTEL,

IN BEAUTIFUL ROGERS PARK.
1 to 3 rms., $45-$110; service, linen, light and gas included; bachelor apts., $35-$65 a mo., or weekly rates; excel. cafe; good bathing; beach N. W. surface L. trains. Phone Rogers Park 0900. 1648 Lunt-av.

MALDEN ARMS

4555 Malden-st., cor. Wilson.

Comfortably furnished 1 room kitchenette apartments with private bath, large dressing rm., lights, gas, linen included, $75-$80; excellent year round location; bus to door.

Sheridan Arms

FIREPROOF APARTMENT HOTEL.
Elegantly furn. 2 and 3 rm. kitchenettes, including maid service, gas, linen, and lights. 725 SHERIDAN-RD., LAKE VIEW 7630.
Between Pine Grove and Broadway.

WILSON APT. HOTEL,

S. W. COR. WILSON-AV. AND MALDEN-ST.
2½ blks. west of Wilson L. sta.
Completely furnished apts., fireproof bldg., 1 and 2 in-a-dor beds, kitchenette, private bath, reception hall; $75-$135 mo.; bus line.

Kellshore

Completely furnished 3 and 4 room apartments, with maid service, linens, light, and gas; good trans. 738 Irving Park-blvd.

ELMS APTS.

To Rent—3 room apartments, corner Sheridan-rd. and Pratt-blvd.; elaborately furnished; fireproof building; 5 blocks from lake. See janitor, 1205 Pratt-blvd., or Phone Lake View 0033. Reasonable rates.

HIGHLANDS AND ANNEX.

7455 Greenview-av., 7620 Sheridan-rd., 2 blks. Birchwood and Howard L. sta., overlooking the beach; 1-2-3 rms., $7.50 per day, $12.50 wk., $65-$150 mo., incl. light, gas, serv.; spcl. summer rates. Reg. Pk. 6160.

LINCOLN PARK DISTRICT.

554 Aldine-av., ½ blk. Sheridan-rd. and yacht harbor, new bldg., 3 and 4 rm. apts., new furnishings, real bedrooms; 15 min. to loop.

THE BREAKERS APTS.,
1200 SHERWIN-AV.

Newly furn. 2 room kitch. apts.; attractive lobby; privy. beach; reasonable rates; six blocks from Loyola; near evanston.

FULLERTON-PKWY. APTS.

Mod., light, cool, clean 3 rm. sun parlor, sleeping porch and bath; newly decorated throughout; everything furnished; conv. to pk., beach; 12 min. to loop; $85 yr. round. 531 Fullerton.

HOTEL MAEBURNE,

7605 Bosworth-av.; completely and artistically furnished 3 and 4 rm. apts. Howard L. and lake. Ph. Rogers Pk. 8870.

MERRILL APTS.

Beaut. 3 rm. kitch. sun par. apt., exclus. bldg

REAL ESTATE FOR SALE.
APARTMENTS—NORTH SIDE.

LOT 190X171.

bldg., handsome construction with Bedford stone; rooms of our Spanish tile; vestibules and Apts. contain brick mantels; trim birch mahogany; hall floor, improved; all kitchen cabinets; garage for approx. $35,000 per year; $5,000; $50,000 cash and some terms. Owner, 133 W. Washington-st.

EDGEWATER'S
OST BEAUTIFUL
WO FLAT BLDG.

rooms, 2 baths, sun parlor, screened living room 30x14, large bedroom, tiled bath in basement, 2 car brick garage; $15,000; a home for discriminating purchaser; immediate possession one flat. 5518 Catalpa-av.

TH EDGEWATER

and 3 flat bldgs., strictly modern, stone, with or without garage, on 33 ft. lots; rents $100 ft. blvd. in highly restricted district; not far from lake; $2,000 monthly; direct from owner; no middleman's profit; full particulars about any obligation on your part. 441 Tribune.

E—HIGH CLASS SUN PARLOR
6-4 rm. apts.; hardwood floors, heat; only a few blocks from the High school and near the new Edison building; excellent condition like new; this will please you with very little expense; income $3,500; can be handled for $10,000 cash.
F. H. THOMAS & CO.
Broadway. Edgewater 3099.

UAL OPPORTUNITY.

needs money in his business; must month Side 12 flat; very substantial 4 blocks from "L" station; will $35,000; rental $8,520 per year; with $7,500 cash. Edgewater

LAT SUN PARLOR,

rchwood-av., 5-5-5 rms., bookcases, buffets, mahog. finish; steel const., rent $3,000 yr.; cash $4,000.
G. BARSALOUX, [BURKE
634-st. Hyde Park 0011.

E—TWELVE APARTS $35,000.
executive type; lot 100x140; on commercial business street; street has not taken some genuinely good 2-flat property. BROOMELL & CO., Lundyl, 4003 S. Clark. 240. 1414.

OSITIVE BARGAIN.

corner 12 flat, Edgewater, rent $11,500; slaughter for $58,000; $15,000 cash. Address H P 361.

—IN EDGEWATER, 5100-04 WIN- cor. of Winona, a high grade 9 flat apt. bldg.; 5 rms. and 3 bath apts.; price $65,000. Call owner, 3409.

—2 APT., ROGERS PK., $9,500 and 5 rms., excel. cond.; sacrifice; 3 blks. to "L." W. R. ST., 3 $3,000 cash; bal. terms. 6726. Ask for Mr. Jacobs.

—18 APT. BLDG., PRIV. FRONT bldg. lake; nr. Sheridan L st.; rents $13,000. 6 %; yrly. rents $13,000. over 18% net on $60,000 equity. Address A U 313. Tribune.

—1 APT., 5 RMS. EA. CON- near Addison-st. "L" sta.; frame bldg.; $7,500 cash, bal. to suit. DE ST. & WELLER & CO., 7250 E. 67th-st.

BUSINESS PROPERTY—SOUTH SIDE.

FOR SALE—$60,000 BUYS 4 STORY BRICK and apartment bldg., n. e. cor. Lincoln & Cleveland-ave. on 99 year ground lease, showing nine per cent with new roofing, painting, etc., yearly, without increase. Rents which could be largely increased by new light and steam heat.
WILLIAM ALLEN & CO., 10 MARENGO-AV., PASA-dena, Calif.

Speculators, Attention.

TRANSFER CORNER.
W. Cor. Division and Wells; 3 stores 4 flats; well rented; now only $140; income $1,440; immediate sale, $34,500; terms.

KLOTKE & GROSBY
222 W. Col. Diversey 5568.

Clark-st. Stores and Offices.

ding, on street for the price. If no less $2,500 cash, investigate.
BATHURN & HEALY,
1111 Lincoln-st. Drexel 6000.

E—ONE OF THE BEST BUILT ON 4 apts.; some with well beautiful lot; $8,000 cash; terms.
PHILLIPS & CO., 5 N. La Salle-st.

—NEAR-IN N. SIDE CORNER— apts., 3 and 4 rms.; rents $13,250, $ATSON, 40 S. Dearborn-st. Central

E—24 APT. BARGAIN, 4-5-6 RM. 000; price $100,000, consider part cash. Owner, 5100 Sheridan-rd.

FLAT BRICK, NO. 5108-10 furnaces, garages; cash $12,- ence. DIRKS, 1106 Diversey.

APTS., BARGAINS—4 APTS. $45,000. LAWRENCE & Lawrence-av. Sunny 0452.

OG, PK. NEW 6 RM. APT. bargain at $7,000. 5018 Broadway. Sunny 0237.

3 FLAT BRICK ON GLENWOOD rm. Mawr L. station; price $30,500; cash req., $10,000. Owner 1500 E. 50th-st.

—1ST CLASS 3 APT., $205 PK.! first class 6 apt. ER & CO., 6168 Broadway.

APT. $42,000 NR. EDWA- Income $10,800 after 6 Tribune.

BUSINESS PROPERTY—N. W.

SALE—
RICK STORE AND FLAT BLDG. $6,000. $1,750 cash, balance WATER ST., car garage in rear, or ARMITAGE-AV. & MILWAUKEE. BUSINESS DISTRICT. Present lease 6 mos. to run.
HILL, [WOLF & REICHARD.
Exclusive Agents.
601 N. Central Park-av. Irving 0010.

SALE—THE BEST CORNER BLDG. ON Milwaukee-av.; one store apt. and 3 flats with sun parlors, stm. heat; owner is forced to sell on other business; small amount of cash will handle; for full particulars call owner, 8 to 11 a. m., Spaulding 4502.

NTS—N. W. SIDE.

E, THOROUGHLY MODERN brick two flats; 2245 Win- 18-20-38-44 Argyle-st. conv. very liberal terms. Owner, 2245 Winona-st. Ravenswood 4300.

SALE—FULLERTON-AV. STORE AND 6 rms. and bath; price $14,000; cash, 1st mtg. This is a bargain.
CHAS. F. BERITY & CO., Belmont 0062.

SALE—BARGAIN; BUSINESS PROPER- transfer corner at Chicago-av. and Chicago-av. Chicago 0237.

SALE—TRANS. COR., N. W. SIDE, 6 flats, brick, stove heat; rent $3,000; cash. Oakland 0751.

BUSINESS PROPERTY—WEST SIDE.

BY OWNER A REAL BAR- new high class 2 flat, 5 and 6 rm. apts., sunparlor and sleeping porch, extra large rooms, near Kimball-av. cars; close to "L." Phone Jushper 1414.

AT BRICK, $11,500.

rooms, sun parlors, glazed rear porches, plants, garage, fine locality. 4301 Lawrence-av.

2 STORY STEAM HEATED facing Humboldt Park. 4 block st.; must be sold at once; this is real deal. 1518 N. Keeler-av.

SELLING TRUST, 155 N. Clark-st.

TRACTS—BARGAIN, WEST SIDE BUS. 2-flat, Ravenswood Manor; this beaut. house; 6 rms. and sleeping porch; w. heater; garage; surf. L; 5 min. to Loop; rental $2,640. Pk. Irving 6000.

FLAT BRICK, 5-5 ROOMS, porches, vapor heat, new bldg.; inspection. 4615 N. Central Park- "L" near 2 cars; house; owner- Greenleaf 7249.

OWNER, 2 FLAT BRICK, w. of Milwaukee-av.; 6 rm. bookcases, tiled bath; steel paved; ask for cash. Phone Kildare 7100.

BARGAIN PRICE, 2 flat, low rent; corner to $6,800; price only $10,000; cash required $10,000. Owner, 2 W. Washington-st.

NEW ALBANY PK. 2 FLAT, sun parlor; screened rear porches; st. L; and surf. line; $12,500, BURKE & LYLE, 4615 DREXEL-BLVD.

NEW RESIDENTIAL TYPE 6 rms., 1 apt. rented possession; open. Call or write owner. BUNGALOW IN EVANS- 2600 Devon. Open 10 a. m. RAVENSWOOD 2 APT. 7901 Cottage Grove-av.

HOUSE, 6 ROOMS, BRICK, $1,- furnace, heater coal; in hard- 7020 East End-av.

OD, 5 RM. BR. BUNGALOW, 50x125. Good trade. Owner 1200; terms. Irving 4059.

MOD. 2 FLAT, 5-5, SUN AND Ave. bet. Kedzie and Sta. Rav. 1; 5 blks. to lake. Owner, easy terms; no agents. Address

RM. BRICK HOUSE; H. W. frontage; $8,500; $2,000 or- furnace, 2 car gar.; Al cond. bal. terms. 2828 N. Rockwell

FLAT BRICK 5-5 3 B. W. basement; 2-22 on Parkside 2914 N. Hamlin-av.

APT. FRAME, IRVING PK. 200. Will take $4,000 cash. be sold; income $2,760. 4220 N. Avers-av. Irving

SUPER COMPLETED HIGH CLA- 6 rms., sun parlor, sleeping porch, 2 bedrms., cheap, for owner on premises, 2 to 6. 9711

STORY FRAME AND CON- 6 rooms; want cash or MONROE, 1639 Hamlin. ROCKWELL, APT., 6418 Rockwell. rents be sold; income $2,760. 2600 Devon, and make offer.

ALBANY PK., 2 FLAT BRICK sun parlor, sun. lot, 2 car gar. Owner, 4418 Irving 7862. 4418 DRAKE-AV. 2 flat, 5 rm. apts., hot water heat; $3,500 cash, bal. terms.

REAL ESTATE FOR SALE.
APARTMENTS—N. W. SIDE.

SALE — NEW 3 FLATS, LOGAN 3043-47-57 N. Albany-av. 5-3 rms., sun parlors; 3 hot water heat- plants; 1 car garage; 1 lot 53x125; built-in ironing boards; pedestal wash stands, fire- boards; true birch mahogany finish rooms; linen closet; all extra features, inspection invited; garage; total approx. $35,000 per year; $5,000; $50,000 cash and some terms. F. J. KUNKEL & CO., 2040 Irving-av. Albany 0010.

APARTMENTS—WEST SIDE.

3 FLAT BRICK, $11,500.

3 and 2 rooms, steam heat, oak throughout, tiled bath and porch, excellent condition; 2 car brick garage; 1 block from surface and elevated transportation. Owner offer or will trade equity for 6 flat in Chicago. Open for inspection every day till 3:30 p. m. See owner, 3045 Flournoy-st., 1st flat, Kedzie

FLAT, 2 FLAT, 7 AND 8 R., SIZE 25X w. water heat; ideal home; lot 25x st., west of Kedzie; installment Wabash 3091.

FLAT BRICK FRAME, 6-6 RMS., H. on 1st flr.; cement basement; ldry. and gas; lot 50x125. Price rea- Terms. 603 Chamber of Commerce Bldg.

FLAT BRICK, 4 AND 5 RMS., light, large yard, corner. 2901 Wal- Phone Kedzie 6072.

FLAT BRICK, 6 RMS. EACH, 2 with 2 stores and photo studio. Store heat, $27,000; mtg. $14,000. HAROLD & CO., Exclusive Agents.

BUSINESS BARGAIN.

a store adjoining Northwestern L; price $18,000; $5,000 cash needed. ACKETT, 4005½ Broadway.

FLATS, 8 OFFICES, AND on Broadway in Ravenswood. $45,000. LAWRENCE & Lawrence-av. Sunny 0452.

SALE—BUSINESS VACANT ON HOW- exceptional bargain, 50x125. For Mr. GLENN & CO., Roger 0517 and 6077.

SALE — CLARK-ST. EDGEWATER. and apts.; great future; a real bar- SCHULTZ, 3018 Broadway.

SALE—4627 N. CLARK-ST. NR. WIL- brick store and flat; $12,000; terms. owner, Lawndale 3138 after 6:

BUSINESS PROPERTY—N. W.

SALE—
PRICE STORE AND FLAT BLDG. $6,000. $1,750 cash, balance WATER ST., car garage in rear, or ARMITAGE-AV. & MILWAUKEE. BUSINESS DISTRICT. Present lease 6 mos. to run.
HILL, [WOLF & REICHARD.
Exclusive Agents.
601 N. Central Park-av. Irving 0010.

SALE—THE BEST CORNER BLDG. ON Milwaukee-av.; one store apt. and 3 flats with sun parlors, stm. heat; owner is forced to sell on other business; small amount of cash will handle; for full particulars call owner, 8 to 11 a. m., Spaulding 4502.

SALE—2 ST'Y, FRAME; OPP. SCHOOL; 6 rms., each flat above; large rents $2,600; price $3,500; $1,000 cash. RAFF, 834 Milwaukee-av.

SALE—FULLERTON-AV. STORE AND 6 rms. and bath; price $14,000; cash, 1st mtg. This is a bargain.
CHAS. F. BERITY & CO., Belmont 0062.

SALE—BARGAIN; BUSINESS PROPER- transfer corner at Chicago-av. and Chicago-av. Chicago 0237.

SALE—TRANS. COR., N. W. SIDE, 6 flats, brick, stove heat; rent $3,000; cash. Oakland 0751.

BUSINESS PROPERTY—WEST SIDE.

BY OWNER A REAL BAR- new high class 2 flat, 5 and 6 rm. apts., sunparlor and sleeping porch, extra large rooms, near Kimball-av. cars; close to "L." Phone Jushper 1414.

AT BRICK, $11,500.

rooms, sun parlors, glazed rear porches, plants, garage, fine locality. 4301 Lawrence-av.

2 STORY STEAM HEATED facing Humboldt Park. 4 block st.; must be sold at once; this is real deal. 1518 N. Keeler-av.

SELLING TRUST, 155 N. Clark-st.

TRACTS—BARGAIN, WEST SIDE BUS. 2-flat, Ravenswood Manor; this beaut. house; 6 rms. and sleeping porch; w. heater; garage; surf. L; 5 min. to Loop; rental $2,640. Pk. Irving 6000.

FLAT BRICK, 5-5 ROOMS, porches, vapor heat, new bldg.; inspection. 4615 N. Central Park- "L" near 2 cars; house; owner- Greenleaf 7249.

OWNER, 2 FLAT BRICK, w. of Milwaukee-av.; 6 rm. bookcases, tiled bath; steel paved; ask for cash. Phone Kildare 7100.

BARGAIN PRICE, 2 flat, low rent; corner to $6,800; price only $10,000; cash required $10,000. Owner, 2 W. Washington-st.

NEW ALBANY PK. 2 FLAT, sun parlor; screened rear porches; st. L; and surf. line; $12,500, BURKE & LYLE, 4615 DREXEL-BLVD.

NEW RESIDENTIAL TYPE 6 rms., 1 apt. rented possession; open. Call or write owner. BUNGALOW IN EVANS- 2600 Devon. Open 10 a. m. RAVENSWOOD 2 APT. 7901 Cottage Grove-av.

HOUSE, 6 ROOMS, BRICK, $1,- furnace, heater coal; in hard- 7020 East End-av.

OD, 5 RM. BR. BUNGALOW, 50x125. Good trade. Owner 1200; terms. Irving 4059.

MOD. 2 FLAT, 5-5-5, SUN AND Ave. bet. Kedzie and Sta. Rav. 1; 5 blks. to lake. Owner, easy terms; no agents. Address

RM. BRICK HOUSE; H. W. frontage; $8,500; $2,000 or- furnace, 2 car gar.; Al cond. bal. terms. 2828 N. Rockwell

FLAT BRICK 5-5 3 B. W. basement; 2-22 on Parkside 2914 N. Hamlin-av.

APT. FRAME, IRVING PK. 200. Will take $4,000 cash. be sold; income $2,760. 4220 N. Avers-av. Irving

SUPER COMPLETED HIGH CLA- 6 rms., sun parlor, sleeping porch, 2 bedrms., cheap, for owner on premises, 2 to 6. 9711

STORY FRAME AND CON- 6 rooms; want cash or MONROE, 1639 Hamlin. ROCKWELL, APT., 6418 Rockwell. rents be sold; income $2,760. 2600 Devon, and make offer.

ALBANY PK., 2 FLAT BRICK sun parlor, sun. lot, 2 car gar. Owner, 4418 Irving 7862. 4418 DRAKE-AV. 2 flat, 5 rm. apts., hot water heat; $3,500 cash, bal. terms.

REAL ESTATE FOR SALE.
HOUSES—SOUTH SIDE.

FOR SALE — LOCATION IN BEAUTIFUL Chatham Field; 6 room modern house, large living room, fireplace and built-in bookcases, all hardwood floors, mahogany trim down, white enamel and white up; built in buffets, attractive casement windows up. French doors down; bath upstairs, washroom with toilet down; large cement basement; steam heat; 1 front, 2 rear porches, large yard; fine location for children; surface, N., Y. C. and I. C. transportation; owner leaving city, sell cheap. 8123 St. Lawrence-av. Ph. Stewart 1256.

SOUTH SHORE RESIDENCE

A beautiful 10 room home; lot 50x135; the owner of this house, on account of business reasons, must sell; it is one of the best constructed homes in this district; it contains 3 baths, quarter sawed oak floors in every room canvassed; the grounds are beautiful. For full particulars call
JAMES G. BARSALOUX,
1501 E. 63d-st. Hyde Park 0010.

SOUTH SHORE BUNGALOW

6 LARGE RMS., 2 CAR GARAGE.
All hardwood floors; lot 40 ft. lot on Euclid-av., sr. 74th-st.; large attic; could make 3 rms.; best built bldg. in district; beautiful tiled bath and shade trees, etc. Everything in excellent condition; a wonderful home at less than cost price. About $7,000 cash necessary.
O'CONNOR, BURKE & McDONNELL,
6823 Stony Island. Hyde Park 0912.

Beautiful 4 Room Bungalow.

Large, airy rooms with all the latest improvements, including tile-in-floor bath and door. 45 ft. lot, all improvements paid for; wonderful bargain in a restricted district, on I. C. and city surface lines, 25 minutes to loop. 1-5 cash, bal. same as rent. Don't miss this chance to get a real home. Address Y F 287, Tribune.

FOR SALE—BARGAINS IN NEW, MODERN 6 room bungalows, unusually well built; FINEST S. S. location; paved streets; best transportation; $6,950; easy terms. This is a real opportunity to end your housing difficulties. Call Rand, 1372 or see BUILDERS, Room 521, 140 S. Dearborn-st.

FOR SALE—6 RM. BUNGALOW, SUN PARlor, oak trim, tile bath; newly dec.; hot water heat; 1 car garage. Priced right. 7732 Oglesby-av. Price $5,500; cash $2,500.
WOLFE & LAVIN.
73d and Luella. Hyde Park 0210-0091.

CAN YOU BEAT THIS?

6 rm. brick bungalow, 37 ft. lot, side drive, strictly modern, north of 79th-st. transportation bargain for $6,500. See us for So. Shore property.
HUBBELL, 2204 E. 73d-st. Dorchester 0709.

A HOME BARGAIN.

FOR SALE—6 rm. brick residence at 7211 St. Lawrence-av., with furnace, elec., newly decorated; price $5,250. Ideal home. Easy terms. Near Cottage Grove-av. Call Hyde Park 0451. Ask for MR. BLISH.

FOR SALE—11 RM. DETACHED BRICK residence, stm. heat, elec. light, newly decorated throughout, trim and floors; 2½ baths; new, mod. 3 car brick garage; in best block 50th-st. and Kimbark-av. A. W. GREEN, 1507 E. 53d-st. Hyde Park 0800.

SEE THIS TODAY.

5 rm. brick bungalow, furnace ht., nr. I. C., and surface cars; $5,500, terms.
JOHN R. O'CONNOR,
7905 Cottage Grove. Fairfax 6436.

5816 HARPER-AV., 9 RM.

House, steam ht. mod. imm. poss., $1,000 or more; price $10,500. JOE SEIBERGER, 39 S. State-st. Dearborn 8671 or Dorchester 2055.

FOR SALE—7 RM. BRICK RESIDENCE, steam heat, sun parlor, 2 porches, 2 fruit trees, 1 car garage; price $10,500. This is a real bargain for some one who wants a home. C. HEINZ, 7931 Champlain-av. Vincennes 5523.

FOR SALE—3 NEW BRICK BUNGALOWS, 5 rms.; modern; hot water heat; ready for occupancy; $1,500 down, balance $45 per month. 7534-38-42 Prairie-av. J. G. Dulk, Stewart 2254.

FOR SALE—ARTISTIC HONESTLY BUILT 6 rm. bungalows, oak fl., tile bath, fireplace, bookcases, all comp., large lot 32x125, 1 blk. school and cars, $6,675; terms. Art. on premises. 8921-39 Throop-st.

SOUTH SHORE.

7 room house, 3 blocks to I. C.; 40 ft. lot; a real bargain for $9,500; act quick.
W. J. RADKE, 1922 E. 71st-st. Midw. 7530.

FOR SALE—NEW AVALON PK., 5 RM. brick bungalow; steam; sun parlor; mahog. trim; fireplace; bookcases; built to sell at $5,500; $1,000 cash; easy terms; will take lot Owner. Dorchester 2191.

FOR SALE—6 ROOM BRICK BUNGALOW. Finished basement, garage. Well screened; set to shubbery. $1,800 cash, balance monthly payments. 7771 South Park-av. Phone Vincennes 6962.

FOR SALE—18 R. DWELLING AND COT- tage, near Cy. Ry. barns and R. R. shops; ideal location for room, house; make offer. Address L 293, Tribune.

HOUSES—SOUTHWEST SIDE.

FOR SALE—NEW 6 ROOM BUNGALOW. $6,750.
$750 cash, $40 per mo.
NEW 5 ROOM BUNGALOW.
$500 cash, $37.50 per mo.
At cost, in order to advertise our subdivision adjoining Marquette Park. Only good responsible parties need apply.
WILLIAM D. MURDOCK & CO.,
6315 S. Kedzie-av. Prospect 8611 or 7089.

HOUSE OR 2 FLAT BARG.

8 rm. residence or 2 flat, frame, on brick; cement basement; 2 baths; 2 garage; good cond.; hot water heat; elec.; oak floors; large porches; best offer; cash or terms. Essential; by owner, leaving city; 6030 Wood-st.

FOR SALE—NEW 3 RM. BRICK BUNGAlow, full basement; oak floors; tile bath; large trees; price $7,800; cash down $1,500 in Marquette Manor. E. B. Flynn, 2508 W. 63d-st.

FOR SALE—7 RM. BRICK 2 STORY RES. cement basement, elec. light, furnace heat, 2 porches in rear. Hardwood floors. $5,500. 6030 Wood-st. Hyde Park 2300.

FOR SALE—BEST BUY IN EDGEWATER, STUCCO house; garage; large lot; $8,750. SCHULTZ, 3018 Broadway. Sunnyside 0237.

FOR SALE—16 RM. BRICK HOUSE AND furniture; bargain, steam heat, $10,500. Lincoln 4187.

QUETSCHE, 1700 Carmen-av.

FOR SALE—RAVENSWOOD, 8 ROOMS, 3 baths; furn., exc. porcelain; best condition; terms $8,500. Address A H 236, Tribune.

FOR SALE — SACRIFICE QUICK SALE; beau. Rogers Pk. home; also 6 pass. Cadillac limousine car; fine cond. 6732 Greenwood.

FOR SALE—NEW 5 RM. BUNG., $5,500; $500 down, $50 mo. incl. int. Kay, 1806 E. 53d-st. Call State 7402.

FOR SALE—6 RM. BRICK RES., SCREEN porches; slate roof; garage, 1542 Morwood-st. Rch.; state roof; garage, 1542 Morwood-st.

HOUSES—NORTHWEST SIDE.

FOR SALE—NEW 5 ROOM KELLASTONE house, for ht. & p. cast. Dwelling, $500 down, $50 mo. Address A A 223, Tribune.

FOR SALE—BEAUTIFUL 5 RM. COR. bung.; only 1 flr.; $7,500. 5 blks. to "L." 4610 N. Clark.

FOR SALE—207 N. CRAWFORD-AV. BRICK 5 rm. flat up; rented for $75 per mo.; must be sold; $3,000 cash, bal. terms.

FOR SALE—ONE MORE CHANCE IN IRV- ing Park-blvd., 50 or 150 ft. Act now. Address Y 284, Tribune.

FOR SALE—VACANT, LOGAN-BLVD. COR. Sawtelle, 50x125; price $3,000. STANLEY E. JONES, 3218 N. Cicero-av. Kildare 0141.

FOR SALE—50x125 FT. LOT, EAST FRONT, in grd. resid. dist. Arcadia Terrace. Good terms. Near Cottage Grove-av. Call Hyde Park 0451. Ask for MR. BLISH.

FOR SALE—11 RM. DETACHED BRICK residence, stm. heat, elec. light, newly decorated throughout, trim and floors; 2½ baths; new, mod. 3 car brick garage; in best block 50th-st. and Kimbark-av. A. W. GREEN, 1507 E. 53d-st. Hyde Park 0800.

SEE THIS TODAY.

5 rm. brick bungalow, furnace ht., nr. I. C., and surface cars; $5,500, terms.
JOHN R. O'CONNOR,
7905 Cottage Grove. Fairfax 6436.

5816 HARPER-AV., 9 RM.

House, steam ht. mod. imm. poss., $1,000 or more; price $10,500. JOE SEIBERGER, 39 S. State-st. Dearborn 8671 or Dorchester 2055.

FOR SALE—7 RM. BRICK RESIDENCE, steam heat, sun parlor, 2 porches, 2 fruit trees, 1 car garage; price $10,500. This is a real bargain for some one who wants a home. C. HEINZ, 7931 Champlain-av. Vincennes 5523.

FOR SALE—3 NEW BRICK BUNGALOWS, 5 rms.; modern; hot water heat; ready for occupancy; $1,500 down, balance $45 per month. 7534-38-42 Prairie-av. J. G. Dulk, Stewart 2254.

FOR SALE—ARTISTIC HONESTLY BUILT 6 rm. bungalows, oak fl., tile bath, fireplace, bookcases, all comp., large lot 32x125, 1 blk. school and cars, $6,675; terms. Art. on premises. 8921-39 Throop-st.

SOUTH SHORE.

7 room house, 3 blocks to I. C.; 40 ft. lot; a real bargain for $9,500; act quick.
W. J. RADKE, 1922 E. 71st-st. Midw. 7530.

FOR SALE—NEW AVALON PK., 5 RM. brick bungalow; steam; sun parlor; mahog. trim; fireplace; bookcases; built to sell at $5,500; $1,000 cash; easy terms; will take lot Owner. Dorchester 2191.

FOR SALE—6 ROOM BRICK BUNGALOW. Finished basement, garage. Well screened; set to shubbery. $1,800 cash, balance monthly payments. 7771 South Park-av. Phone Vincennes 6962.

FOR SALE—18 R. DWELLING AND COT- tage, near Cy. Ry. barns and R. R. shops; ideal location for room, house; make offer. Address L 293, Tribune.

HOUSES—SOUTHWEST SIDE.

FOR SALE—NEW 6 ROOM BUNGALOW. $6,750.
$750 cash, $40 per mo.
NEW 5 ROOM BUNGALOW.
$500 cash, $37.50 per mo.
At cost, in order to advertise our subdivision adjoining Marquette Park. Only good responsible parties need apply.
WILLIAM D. MURDOCK & CO.,
6315 S. Kedzie-av. Prospect 8611 or 7089.

HOUSE OR 2 FLAT BARG.

8 rm. residence or 2 flat, frame, on brick; cement basement; 2 baths; 2 garage; good cond.; hot water heat; elec.; oak floors; large porches; best offer; cash or terms. Essential; by owner, leaving city; 6030 Wood-st.

FOR SALE—NEW 3 RM. BRICK BUNGAlow, full basement; oak floors; tile bath; large trees; price $7,800; cash down $1,500 in Marquette Manor. E. B. Flynn, 2508 W. 63d-st.

FOR SALE—7 RM. BRICK 2 STORY RES. cement basement, elec. light, furnace heat, 2 porches in rear. Hardwood floors. $5,500. 6030 Wood-st. Hyde Park 2300.

FOR SALE—BEST BUY IN EDGEWATER, STUCCO house; garage; large lot; $8,750. SCHULTZ, 3018 Broadway. Sunnyside 0237.

FOR SALE—16 RM. BRICK HOUSE AND furniture; bargain, steam heat, $10,500. Lincoln 4187.

QUETSCHE, 1700 Carmen-av.

FOR SALE—RAVENSWOOD, 8 ROOMS, 3 baths; furn., exc. porcelain; best condition; terms $8,500. Address A H 236, Tribune.

FOR SALE — SACRIFICE QUICK SALE; beau. Rogers Pk. home; also 6 pass. Cadillac limousine car; fine cond. 6732 Greenwood.

FOR SALE—NEW 5 RM. BUNG., $5,500; $500 down, $50 mo. incl. int. Kay, 1806 E. 53d-st. Call State 7402.

FOR SALE—6 RM. BRICK RES., SCREEN porches; slate roof; garage, 1542 Morwood-st. Rch.; state roof; garage, 1542 Morwood-st.

HOUSES—NORTHWEST SIDE.

FOR SALE—NEW 5 ROOM KELLASTONE house, for ht. & p. cast. Dwelling, $500 down, $50 mo. Address A A 223, Tribune.

FOR SALE—BEAUTIFUL 5 RM. COR. bung.; only 1 flr.; $7,500. 5 blks. to "L." 4610 N. Clark.

FOR SALE—ONE MORE CHANCE IN IRV- ing Park-blvd., 50 or 150 ft. Act now. Address Y 284, Tribune.

FOR SALE—VACANT, LOGAN-BLVD. COR. Sawtelle, 50x125; price $3,000. STANLEY E. JONES, 3218 N. Cicero-av. Kildare 0141.

FOR SALE—50x125 FT. LOT, EAST FRONT, in grd. resid. dist. Arcadia Terrace. Good terms. Near Cottage Grove-av. Call Hyde Park 0451. Ask for MR. BLISH.

FOR SALE—11 RM. DETACHED BRICK residence, stm. heat, elec. light, newly decorated throughout, trim and floors; 2½ baths; new, mod. 3 car brick garage; in best block 50th-st. and Kimbark-av. A. W. GREEN, 1507 E. 53d-st. Hyde Park 0800.

SEE THIS TODAY.

5 rm. brick bungalow, furnace ht., nr. I. C., and surface cars; $5,500, terms.
JOHN R. O'CONNOR,
7905 Cottage Grove. Fairfax 6436.

5816 HARPER-AV., 9 RM.

House, steam ht. mod. imm. poss., $1,000 or more; price $10,500. JOE SEIBERGER, 39 S. State-st. Dearborn 8671 or Dorchester 2055.

FOR SALE—7 RM. BRICK RESIDENCE, steam heat, sun parlor, 2 porches, 2 fruit trees, 1 car garage; price $10,500. This is a real bargain for some one who wants a home. C. HEINZ, 7931 Champlain-av. Vincennes 5523.

FOR SALE—3 NEW BRICK BUNGALOWS, 5 rms.; modern; hot water heat; ready for occupancy; $1,500 down, balance $45 per month. 7534-38-42 Prairie-av. J. G. Dulk, Stewart 2254.

FOR SALE—ARTISTIC HONESTLY BUILT 6 rm. bungalows, oak fl., tile bath, fireplace, bookcases, all comp., large lot 32x125, 1 blk. school and cars, $6,675; terms. Art. on premises. 8921-39 Throop-st.

SOUTH SHORE.

7 room house, 3 blocks to I. C.; 40 ft. lot; a real bargain for $9,500; act quick.
W. J. RADKE, 1922 E. 71st-st. Midw. 7530.

FOR SALE—NEW AVALON PK., 5 RM. brick bungalow; steam; sun parlor; mahog. trim; fireplace; bookcases; built to sell at $5,500; $1,000 cash; easy terms; will take lot Owner. Dorchester 2191.

FOR SALE—6 ROOM BRICK BUNGALOW. Finished basement, garage. Well screened; set to shubbery. $1,800 cash, balance monthly payments. 7771 South Park-av. Phone Vincennes 6962.

FOR SALE—18 R. DWELLING AND COT- tage, near Cy. Ry. barns and R. R. shops; ideal location for room, house; make offer. Address L 293, Tribune.

HOUSES—SOUTHWEST SIDE.

FOR SALE—NEW 6 ROOM BUNGALOW. $6,750.
$750 cash, $40 per mo.
NEW 5 ROOM BUNGALOW.
$500 cash, $37.50 per mo.
At cost, in order to advertise our subdivision adjoining Marquette Park. Only good responsible parties need apply.
WILLIAM D. MURDOCK & CO.,
6315 S. Kedzie-av. Prospect 8611 or 7089.

HOUSE OR 2 FLAT BARG.

8 rm. residence or 2 flat, frame, on brick; cement basement; 2 baths; 2 garage; good cond.; hot water heat; elec.; oak floors; large porches; best offer; cash or terms. Essential; by owner, leaving city; 6030 Wood-st.

FOR SALE—NEW 3 RM. BRICK BUNGAlow, full basement; oak floors; tile bath; large trees; price $7,800; cash down $1,500 in Marquette Manor. E. B. Flynn, 2508 W. 63d-st.

FOR SALE—7 RM. BRICK 2 STORY RES. cement basement, elec. light, furnace heat, 2 porches in rear. Hardwood floors. $5,500. 6030 Wood-st. Hyde Park 2300.

FOR SALE—BEST BUY IN EDGEWATER, STUCCO house; garage; large lot; $8,750. SCHULTZ, 3018 Broadway. Sunnyside 0237.

FOR SALE—16 RM. BRICK HOUSE AND furniture; bargain, steam heat, $10,500. Lincoln 4187.

QUETSCHE, 1700 Carmen-av.

FOR SALE—RAVENSWOOD, 8 ROOMS, 3 baths; furn., exc. porcelain; best condition; terms $8,500. Address A H 236, Tribune.

FOR SALE — SACRIFICE QUICK SALE; beau. Rogers Pk. home; also 6 pass. Cadillac limousine car; fine cond. 6732 Greenwood.

FOR SALE—NEW 5 RM. BUNG., $5,500; $500 down, $50 mo. incl. int. Kay, 1806 E. 53d-st. Call State 7402.

FOR SALE—6 RM. BRICK RES., SCREEN porches; slate roof; garage, 1542 Morwood-st. Rch.; state roof; garage, 1542 Morwood-st.

HOUSES—NORTHWEST SIDE.

FOR SALE—NEW 5 ROOM KELLASTONE house, for ht. & p. cast. Dwelling, $500 down, $50 mo. Address A A 223, Tribune.

FOR SALE—BEAUTIFUL 5 RM. COR. bung.; only 1 flr.; $7,500. 5 blks. to "L." 4610 N. Clark.

FOR SALE—ONE MORE CHANCE IN IRV- ing Park-blvd., 50 or 150 ft. Act now. Address Y 284, Tribune.

FOR SALE—VACANT, LOGAN-BLVD. COR. Sawtelle, 50x125; price $3,000. STANLEY E. JONES, 3218 N. Cicero-av. Kildare 0141.

FOR SALE—50x125 FT. LOT, EAST FRONT, in grd. resid. dist. Arcadia Terrace. Good terms. Near Cottage Grove-av. Call Hyde Park 0451. Ask for MR. BLISH.

FOR SALE—11 RM. DETACHED BRICK residence, stm. heat, elec. light, newly decorated throughout, trim and floors; 2½ baths; new, mod. 3 car brick garage; in best block 50th-st. and Kimbark-av. A. W. GREEN, 1507 E. 53d-st. Hyde Park 0800.

SEE THIS TODAY.

5 rm. brick bungalow, furnace ht., nr. I. C., and surface cars; $5,500, terms.
JOHN R. O'CONNOR,
7905 Cottage Grove. Fairfax 6436.

5816 HARPER-AV., 9 RM.

House, steam ht. mod. imm. poss., $1,000 or more; price $10,500. JOE SEIBERGER, 39 S. State-st. Dearborn 8671 or Dorchester 2055.

FOR SALE—7 RM. BRICK RESIDENCE, steam heat, sun parlor, 2 porches, 2 fruit trees, 1 car garage; price $10,500. This is a real bargain for some one who wants a home. C. HEINZ, 7931 Champlain-av. Vincennes 5523.

FOR SALE—3 NEW BRICK BUNGALOWS, 5 rms.; modern; hot water heat; ready for occupancy; $1,500 down, balance $45 per month. 7534-38-42 Prairie-av. J. G. Dulk, Stewart 2254.

FOR SALE—ARTISTIC HONESTLY BUILT 6 rm. bungalows, oak fl., tile bath, fireplace, bookcases, all comp., large lot 32x125, 1 blk. school and cars, $6,675; terms. Art. on premises. 8921-39 Throop-st.

SOUTH SHORE.

7 room house, 3 blocks to I. C.; 40 ft. lot; a real bargain for $9,500; act quick.
W. J. RADKE, 1922 E. 71st-st. Midw. 7530.

FOR SALE—NEW AVALON PK., 5 RM. brick bungalow; steam; sun parlor; mahog. trim; fireplace; bookcases; built to sell at $5,500; $1,000 cash; easy terms; will take lot Owner. Dorchester 2191.

FOR SALE—6 ROOM BRICK BUNGALOW. Finished basement, garage. Well screened; set to shubbery. $1,800 cash, balance monthly payments. 7771 South Park-av. Phone Vincennes 6962.

FOR SALE—18 R. DWELLING AND COT- tage, near Cy. Ry. barns and R. R. shops; ideal location for room, house; make offer. Address L 293, Tribune.

HOUSES—SOUTHWEST SIDE.

FOR SALE—NEW 6 ROOM BUNGALOW. $6,750.
$750 cash, $40 per mo.
NEW 5 ROOM BUNGALOW.
$500 cash, $37.50 per mo.
At cost, in order to advertise our subdivision adjoining Marquette Park. Only good responsible parties need apply.
WILLIAM D. MURDOCK & CO.,
6315 S. Kedzie-av. Prospect 8611 or 7089.

HOUSE OR 2 FLAT BARG.

8 rm. residence or 2 flat, frame, on brick; cement basement; 2 baths; 2 garage; good cond.; hot water heat; elec.; oak floors; large porches; best offer; cash or terms. Essential; by owner, leaving city; 6030 Wood-st.

FOR SALE—NEW 3 RM. BRICK BUNGAlow, full basement; oak floors; tile bath; large trees; price $7,800; cash down $1,500 in Marquette Manor. E. B. Flynn, 2508 W. 63d-st.

FOR SALE—7 RM. BRICK 2 STORY RES. cement basement, elec. light, furnace he

REAL ESTATE FOR EXCHANGE.

Apartments.

EXCHANGE—BEAUTIFUL 6 APARTMENT building; almost new, 5 rooms and sun parlor; good transportation and near lake; rental $6,000.
I will consider good modern clear farm within 200 miles of Chicago that owner can give possession this fall. Address M F 263, Tribune.

OUR CLIENT HAS

clear Belmont-av. building worth $10,000 and $1,000 cash. He wants to exchange for equity in larger building, North Side. BROOMELL BROTHERS, 4603 N. Clark-st. Tel. Edgewater 1414.

16 APARTMENT BUILDING, MODERN, fine condition, splendidly located near Jackson Park and lake; 3d. Conc. is good surface lines; best transportation in the city; rental 29,500. Want good clear farm within 200 miles of Chicago worth $20,000, for equity. Address A H 554, Tribune.

EXCHANGE—S. W. CORNER NORMAL AND 60th-st.; good substantial 18 apt. and 2 stores; income $13,520; will give good trade for smaller improved brick or frame; stove or steam; in or out of city. Mlgwy 4805.

EXCHANGE—18 APT. EDGEWATER; A beauty; rental $20,000; will exch. for a farm and $10,000 cash. [Mr. Packer].
HENRY H. TANK & CO., 5018 Broadway.

EXCHANGE — HIGH GRADE APARTMENT equities, west factory or small cash, anywhere; can match any trade on cash basis.
H. J. ENSINGER, 123 W. Madison-st.

Farms and Acres.

TO EXCHANGE FOR WELL LOCATED APT. —$80 acres, 60 miles west of Chicago, in Laporte county, Indiana. Two sets of improvements in best condition, including 60 registered Holstein cattle, part of stock, machinery, and crops. Must have a cash equity of $125,000. For particulars,
ARTHUR W. BIRKHOLZ, Laporte, Mich.

160 A. IMPR. FARM, ADJ. NILES, MICH. Part can be sold $500 per a. in small tracts; price $35,000; will add $13,000 cash for good apt. bldg. (Carlson.)
HENRY H. TANK & CO., 5018 Broadway.

TO EXCHANGE—3,540 ACRES CLEAR OF indebtedness, near Junction City, Wis.; will consider equities in Chicago properties for all or part. Owner, Address K E 346, Tribune.

TO EXCHANGE — 230 AC. FARM NEAR Hunter, Mellenry Co., Ill. H. H. CORBIN, 5 N. La Salle-st.

TO EXCHANGE—120 ACRES GOOD GENeral Michigan land for auto. Chicago property, or what? Rockwell 3429.

EXCHANGE—40 ACRES LAND, 1,000 FT. from beautiful lake, for Ford Sedan. M. G. LEVINSON, Phone State 2700, 17 S. La Salle.

Houses.

TO EXCHANGE—11 RM. BR. HOUSE, MONROE nr. LINCOLN; garage; mtg. $3,500; eq. $2,000; want vac. Cook & Co., Cen. 1362.

Vacant.

CLEAR VACANT, WELL LOCATED, VALUE $25,000, for business site, add cash.
SEYMOUR MARKS, 139 N. Clark-st.

Miscellaneous.

WANTED—PROPERTIES AND FARMS FOR exchange; can match any trade. State your wants & what you have. Write fully.
ARTHUR C. LUEDER, 40 N. Dearborn.

REAL ESTATE LOANS.

SECOND MORTGAGES.

We are in the market for second mortgages and contracts.
W. F. TEMPEL & CO.,
105 S. Dearborn. Central 6393.

SECOND MORTGAGE LOANS

made in one day; low rates; easy payment. We buy or loan on mortgages already made. See us first and save money. SIMMONS BROS., 69 W. Washington-st. Rand. 3080.

INSURANCE FUNDS FOR CHICAGO MORTgages; also real estate and industrial bond issues. Inquiries solicited.
HOUGHTELING & CO., 10 S. La Salle-st.

WE LEND OUR OWN MONEY AND GIVE prompt service, definite amounts and low rates; good property secure favorable rates.
JOHN E. COLNON & CO.,
410 S. Clark-st. Harrison 2005.

GREENEBAUM SONS INVESTMENT CO.
La Salle and Madison-sts. Choice Chicago first mortgage and bonds recommended by Bond Department. Minimum investment $500. $1,000 and up. Send for List No. 42.

SECOND MORTGAGE LOANS

Private party; $3,000 or less; income property; monthly payments. Call Irving 5416.

MONEY LOANED ON 2D MORTGAGES AND contracts; no commission charged; lowest rates; prompt service. Phone Central 2596.
A. M. LANGERT & CO., 100 N. Dearborn.

SPECIAL FUNDS FOR CHOICE 1ST MORTgages.
CONSOLIDATED BOND & MORTGAGE CO.,
27 W. Washington-st. Central 6121.

SECOND MORTGAGE LOANS

made. Any amount. Easy terms. Roosevelt Finance Co., 3100 Roosevelt-rd. H. K. 6362.

TO LOAN—$1,000 to $5,000 at 6 per cent. Chicago improved property; prompt service.
E. W. WEART & CO., 25 N. Dearborn-st.

NORTH SIDE LOANS WANTED—INT. 6%.
LAKE VIEW TRUST & SAVINGS BANK, Lincoln and Belmont-ays.

FARM LOANS THROUGOUT ARKANsas and elsewhere. BISNO & PADORR, 155 N. Clark. Central 6153.

2D MORTG. LOANS ON SHOP, REAL ES-tate. Reasonable rates. Chgo. Mortg. Corp., 731 W. Roosevelt-rd. Canal 1908.
WM. F. TEMPEL & CO.

REAL ESTATE LOANS.
105 S. Dearborn-st. Central 6393.

2D MTG. LOANS. ANY AMOUNT. WHY NOT get my rate before placing your loan? Chas. Brill, 4614 Lincoln. Ravenswood 2140.

2D MORTGAGE LOANS. ANY AMOUNT. ON city improved property. Easy terms. A. E. WESTMAN & SONS, 139 N. Clark-st.

WE HAVE SPECIAL FUND FOR GOOD loans of $5,000 to $10,000.
WILLIAM A. BOND & CO., 25 N. Dearborn.

DOWNTOWN REAL ESTATE LOANS WITHout commission. Lowest rates. Metropolitan Life Ins. Co., WM. SCOTT BOND, 25 N. Dearborn.

6% 1ST MORTGAGE MONEY TO LOAN ON well located apartment property. C. G. FRANCIS & CO., 228 N. La Salle-st. Main 4424.

FIRST MORTGAGE LOANS—
EDGAR R. SNOW & CO.,
Commercial Savings Bank Bldg.

2D MTG. LOANS MADE ON COOK COUNTY real estate in 24 hours. EUGENE MASSEY, Mtg. Banker, 5 S. Dearborn. Cent. 6819.

MONEY TO LOAN IN ANY PART OF CHICAGO on real estate. WM. D. KERFOOT & CO., 58 and 60 W. Washington-st.

WE PAY CASH FOR SELLERS' INTERESTS in contracts. Mortgages Wm. E. Wheelock, 69 W. Washington. Randolph 6556.

MONEY TO LOAN—
On Chicago and suburban real estate, 5, 6 and 7%. Ashton & Co., 10 S. La Salle-st.

MONEY TO LOAN ON 2D MORTGAGES AT lowest rates; no delay; 9 a. m. to 5 p. m. R. KOCH, 5 S. Halsted-st. cor. North-av.

LONG TERM LOANS A SPECIALTY; 10 year loans. Real estate Loan Dept., Chicago Trust Co., State and Madison. Central 7040.

TO LOAN $500 TO $10,000 ON 2D MORTgage real estate; int. 7%; no commission; parties. Special fund. Ph. Sheldrake 3047.

2D MORTGS. CONTRACTS BOUGHT. LOW rates. Leo Lesser, 1140 Washington.

NORTH SHORE LOANS PROMPTLY MADE. McGUIRE & ORR, 69 W. Washington-st.

MACHINERY AND TOOLS.

HEATING BOILERS.

7 No. 18 Kewanee Fire Box Heating Boilers, 60 in. dia., 21 ft. long; steam capacity 13,000 ft., hot water capacity 20,000 ft.
No. 14 Kewanee Fire Box Heating Boilers, 54 in. dia., 16 ft. 6 in. long; steam capacity 6,500 ft., hot water capacity 10,700 ft.
No. 12 in. by 12 ft. Fire Box Heating Boilers, steam capacity 12,000 ft., hot water capacity 20,000 ft.
No. 11 48 in. by 12 ft. Ames Fire Box Heating Boiler, steam capacity 4,000 ft., hot water capacity 9,000 ft.
HARRIS BROTHERS COMPANY,
35th and Iron-sts. Ph. Lafayette 1900.

TANKS.

150—Government Black Steel Oil Storage Tanks, capacity 560 gal. each, size 48 in. by 8 ft., 14 and 5-16 in. material.
50—Government Underground Black Steel Storage Tanks, 1,000 gal. capacity, size 64 in. by 9 ft., 14 in. material.
Write for Industrial Bulletin No. 205.

HARRIS BROTHERS COMPANY,
35th and Iron-sts. Ph. Lafayette 1900.

1 MANGLE 100 IN ROLL, NELSON TYPE; 1 washer 30x54, brass and silver mounted; 1 washer 26x52; 1 exhaust fan 18 in.; belts, shafts, and pulleys. SISTER SUPERIOR, 1433 N. Claremont.

3 STEEL TANKS, 10 FT. DIAM., 10 FT. 12 in. and 14 ft. long, closed tops, 7-16 in. double riveted shell, ¼ in. dished heads; complete with manhole plates. These tanks are new; address Q 370, Tribune.

FOR SALE—2 STRONG STEEL OPEN tanks, capacity 5,000 gal. each, also 2 oil tank wagons.
EMPIRE ROOFING SUPPLY CO.,
1131 S. Wabash-av.

FOR SALE—IF YOU WANT TO BUY, SELL, repair, or exchange your electric motor or generator, it will pay you to call on ARTHUR WAGNER CO., 705 S. Dearborn. Harrison 1535-1244.

USED CEMENT MIXER MUST BE IN A-1 use of condition. In answering describe fully and give price. Address Y F 588, Tribune.

FOR SALE—ALL THE MACHINERY AND equipment of the Aluminum Chemical company, Chicago Heights, plant being dismantled. Phone 630 W. 14th-st.

LIBERTY COMPRESSORS—FOR GARAGES, tire shops, paint sprays, also motors, tanks. A. C. & E. CO., 2421 Calumet. Victory 1192.

ELECTRIC MOTORS, WHOLESALE PRICES. Bought, sold, repaired, exchanged, installed. Byte Elec. Co., 1000 S. Dearborn-st. Harr. 1122.

FOR SALE—MACHINE IN RUNNING CONdition, 2 1-ton Jake ice machines. 6151 Ravenswood-av.

FOR SALE—RICHMOND VACUUM CLEANer, size ¾ in. pipe, 3 h. p. motor; would cost $250 new. Address A H 568, Tribune.

USED MIXERS, GRINDERS, KETTLE FILLers. Chicago Equipment Edward Wesel Mfg. & Co., 744 W. Lake-st. Haymarket 1212.

FOR SALE—1 FT. NIAGARA POWER SQ. shears. 2538 Archer-av. Victory 0172.

5 HP. GENERAL ELECTRIC MOTOR; A1 condition; $75. 3706 Ogden-av.

LIGHT & HEAVY MANUFACTURING.

ALUMINUM MOLDING WANTED — HALF OVAL, 1 INCH WIDE, 3-16 OR ⅜ INCH HIGH, 100 FEET OR LESS; IMMEDIATE DELIVERY. ALUMINUM MOTOR BUS CORP., 1148 BELDEN-AV.

WANTED — SCREW MACHINE, DRILL press, and lathe work; price reasonable. Superior 4228. Address L 198, Tribune.

BUSINESS CHANCES.

AUTO REPAIR SHOP—ON BROADWAY, specializing on high grade cars; will sacrifice for quick sale; have other business interests. Phone Sunnyside 9003.

AUTO REPAIR SHOP FOR SALE—FULLY equipped, storage rm. for 8 cars; selling out on account of other business; will take automobile in trade. Hyde Park 3350.

AUTO REPAIR SHOP AND STORAGE—LOTS repair work; cheap rent; long lease av. 24, free; pr., $1,000, cash. See owner, 612 W. 35th.

AUTO REPAIR SHOP FOR SALE—BEST location on West Side. 50 N. Robey-st.

BAKERY—OWNER LEAVING TOWN; BEST offer takes it. Ph. Nevada 12960.

16 APARTMENT BUILDING, MODERN, fine condition, splendidly located near Jackson Park and lake; 3d. Conc. is good surface lines; best transportation in the city; rental 29,500. Want good clear farm within 200 miles of Chicago worth $20,000, for equity. Address A H 554, Tribune.

BARBER SHOP AND FIXTURES—CASH OR easy payments. EMIL J. PAIDAS & CO., 1214 N. Wells-st. Phone Superior 7212.

BATH AND BEAUTY PARLOR—FINE, established; mod. equip. Tel. S. Chi. 1943.

BATTERY STATION—FULLY EQUIP.; WEST Side; big money maker. Sac. if sold at once. Rockwell 7776.

BEAUTY PARLOR—FOR SALE—BEST KENwood location; established business; ten booths. Address A H 489, Tribune.

BEAUTY SHOP — GOOD LOC.; WELL equipped. Midway 4170.

BILLIARD AND POOL ROOM—IN ENGLEwood; cheap, $12,500; $700 cash, bal. $50 month. Address G 268, Tribune.

CANDY STORE, ICE CREAM PARLOR, with restaurant connection—For Sale—High class; 5 year lease; rent $100 a month; doing $400 business; 10 tables, 35 chairs, fixtures, 35 booths; best location in town; reason for sale retiring; price, $17,000. Address F S 119, Tribune.

CANDY ROUTE—OLD EST., WHOLESALE business, supplying dealers in southern suburbs; about $6,000 cash required; good opportunity to get live paying business started; excellent prospects for expansion. The Cracker Jack Co., 520 S. Peoria-st.

CANDY STORE—$100 TO $75 WKLY. Geo. Kanter, 1314 S. Morgan. Canal 7081.

CAPITAL—$10,000 AS 3D PARTNER TO extend auto body construction; 15 years in drafting, designing and building; have an excellent going business; want party that understands estimating or will break in; will exchange references. Address A U 492, Tribune.

CIGARS, CIGARETS, CANDIES, ICE CREAM, and Magazines—Good corner store; reas. 4424 Armitage-av.

CIGAR STORE, MAGAZINES, CANDY, ICE cream, stationery, notions—bargain; at once. 3125 N. Clark-st.

CIGARS, CIGARETS, ICE CREAM, AND STAtionery store; 4 liv. rms. in rear. 3258 N. Clark.

CIGAR STORE AND ICE CREAM PARLOR—Transfer corner; old established. Inquire 1701 W. Lake-st. No dealers.

CIGAR AND CANDY STORE—$500 NEEDED. Good business. 3005 Lawrence-av.

CONFECTIONERY STORE AND LARGE Outside Refreshment Stand — Across from park; ill health; must sell; no brokers. 867 N. Clark-st.

CONFECTIONERY—UP TO DATE, FINE LOcation; doing good bus.; big future; booming town, South Bend, Ind.; disagreement of partners. Address K 337, Tribune.

CONFECTIONERY AND CIGAR STORE—A real business for sale. Address A U 486, Tribune.

CONFECTIONERY STORE—IN GOOD NEIGHborhood; reason, illness. 4342 Milwaukee.

DELICATESSEN AND GROCERY—GOOD LOcation, next door to Clark, avg. daily neighborhood trade $ per week; $1,000; steam heat, living rms.; rent $27.50; long lease. 1214 Grace-st.

DELICATESSEN—HIGH CLASS, SELLING co-operative line of exclusive bakery goods. New stock; new white enamel fixtures. Bargain at $3,000. Call after 2:30 p. m. 1447 N. Ogden-av.

DELICATESSEN—REAL MONEY MAKER; rooming dist.; soda, steam table, lunch; reason, other business; $2,000. Sup. 2141.

DELICATESSEN—WITH LEASE, STEAM heat, 4 rooms in rear; bargain; owner in building line. R. P. 0965.

DELICATESSEN AND GROCERY—ICE Cream, candy—Good lease; will quick; last cash offer, no dealer. 3836 W. Chicago-av.

DELICATESSEN AND HOME BKY.—MODern fixts. and fine bake oven; good cash bus.; rent $21.50; lease. 2135 Belmont-av.

DELICATESSEN, GROCERY—WEST SIDE; est. bus.; good loc.; rms. 3047 Lexington.

DELICATESSEN AND GROCERY — FOR Sale—Cheap; liv. rooms. 2536 W. 47th-st.

DELICATESSEN AND GROCERY—FOR Sale—1753 W. 59th-st.

DELICATESSEN — N. S.; LIVING RMS. IN rear; long lease. 3136 Southport-av.

DELICATESSEN FOR SALE—GOOD LOcation, on South Side blvd.; exceptional opportunity for young man. Address Y E 421, Tribune.

DRUG STORE BARGAINS—
Western-av. tr. cor., lse. 4 yrs...pr.$14,000
Clark-st., old estab., sales $125,...pr.$11,000
Broadway cor., lse. 5 yrs., rent $90,...pr.$3,000
Rober-st. cor., inv. $11,000,.....pr.$ 9,500
Rogers Pk. tr. cor. $70,000 an'ly,pr.$22,500
Wilson-av. cor., $1,000 daily,.....pr.$ 6,500
State-st. loc., money maker,.....pr.$ 6,500
Halsted-st. tr. cor., So., big biz,pr.$18,000
Normal-blvd. cor., 38th, inv. $13,000,pr.$ 9,500
Devon-av. tr., Chi. & Evan.-av. est....pr.$17,000
Canalport-av. corner, big bars,....pr.$ 2,750
Van Buren tr. cor., $80 daily,.....pr.$18,000
Desirable stock, 40 years' trade,.....pr.$ 3,700
JOHN KRONE,
FIRST NATIONAL BANK BUILDING.

DRUG STORE—FOR SALE—NO BOOZE; NO soda fountain; modern and systematic; doing good genuine drug business; price, $4,500; part time; long lease; rent $40; double car line. Kedzie and 5th-av., block south of Madison. Apply in person or phone Kedzie 80005, after 6 p. m.

DRUG STORE WANTED—IN EXCHANGE for $20,000 equity 15 flat bldg., Broadway and Carmen; rent $1,000 monthly; barg. See owner, 1 John Kroner.
FIRST NATIONAL BANK BUILDING.

DRUG STORE — MICHIGAN, NR. 55TH; LONG LEASE; gross, rent; bargain. Act fast. Kinsella & Co., 228 N. La Salle-st. Main 4424.

FIRST MORTGAGE LOANS—
EDGAR R. SNOW & CO.,
Commercial Savings Bank Bldg.

DRUG STORE—FOR SALE—WEST SIDE; old established; bargain; have 2 stores; cannot handle both. 3047 Lexington.

DRUG STORE—PROMINENT CORNER S.; near theater; well estab. bus.; less than inv. Call or address 2201 Ogden-av.

DRUG STORE—TAYLOR-ST. DOWN. $900. JOHN KRONE,
FIRST NATIONAL BANK BUILDING.

DRUG STORE—SAVENSWOOD COR. $5,250. Big business. Martin, Randolph 6556.

DRUG STORE—BUSY TRANSFER COR., N. S. Big bargain. Phone Lake View 1416.

DRUG STORE — BUSY TRANSFER COR., West Side. Address A U 508, Tribune.

FACTORIES AND PLANTS, WOOD, FOUNdry, machine.
INDUSTRIAL LOCATING CO.,
1206 Tribune Bldg.

FLOUR MILL, ELEV., FINE ILLS., DIST. Price $6,000; cheap at $10,000. Also one in Ohio. FAUL-PLOTT CO., 327 S. Monroe, Chicago.

FRUIT AND VEGETABLE STORE FOR Sale—Good location; cheap rent. 1179 E. 55th-st. Hyde Park 4242.

GARAGE—FOR SALE—FINEST LOCATION in Beverly Hills, equipped with battery charging station, repair dept., etc.; partners disagree; must be sold at once; cash price $4,000. Phone Randolph 1700.

GARAGE—FOR SALE—125 CARS, NEAR 61st-st. and Cottage Grove-av.; 8 year lease; rent $600; price $25,000. See J. C. WILKINSON, 907 E. 55th-st.

GARAGE—85x125; LARGE SHOW ROOM; best location in Oak Park; 10 yr. lease. Price $5,000. Address A K 597, Tribune.

GARAGE—65 CAR CAP. LONG LEASE. Fine location; $6,500; big bargain. P. J. MANUSOS, 3138 Armitage-av.

GARAGE AND REPAIR SHOP—ON BROADway; $7,000; only $3,000 cash; 3½ yr. lease. Address A K 584, Tribune.

GARAGE—55 CAR CAPACITY; HIGH CLASS south location; 50 in storage; large clear income; terms. J. T. LEMON, 30 E. Randolph.

GENERAL MERCHANDISE STOCK FOR Sale—Will accept the best offer; must be sold before Sept. 15; cash or terms to responsible party. 2558-60 W. North-av.

GROCERY AND MKT.—WEEKLY BUSINESS about $800. 2 can handle. Cash and carry can double with service. Fixtures cost $2,500 pr. nr.; good, clean, high class shop; will sacrifice this wk. Shop and fixtures, $2,400. Other interests need immed. attention. Wilson dist. 4553 N. Clark-st. Ravenswood 0335.

GROCERY.

A large, modern store in best business block on North Side. Beautiful oak fixtures. New, clean stock. Long lease. Profit and vegetables pay all expenses. Unlimited opportunity for big business. Price $4,800. Address Y H 400, Tribune.

GROCERY STORE — NEWLY REMODELED to run meat market in connection; just the place for 3 men, one a butcher; excellent location. Can be opened with a few fixtures; sell with or without bldg.; no trades considered. Owner, 5110 N. Western-av.

GROCERY AND DELICATESSEN — SOUTH Side, doing $100 bus.; give 1 wk. lease; 4 rms. and bath in rear; garage; good lease; $40; changed hands once in 11 yrs. Address Q 372, Tribune.

GROC., DEL.—SOUTH; LIVING ROOM; gold mine for couple; must be sold at once; $6000; act quick. 649 W. 69th-st. Blvd. 6323.

GROCERY STORE—NORTH; BEST BUY IN Chicago; sales $450 per week; price $2,200; $700 cash. 4707 N. Robey-st.

GROCERY AND FRUIT STORE — GOOD bus.; next meat market; nr. corner; living rms.; $600 living rms. Belmont. Keystone 0730.

GROCERY STORE—ALBANY PK. LONG lease; rent $60; closed Sundays; selling our business; reason, sickness. 3258 Irving Park Blvd.

GROCERY AND MARKET — UP TO DATE fixtures, inc. ice mach. & truck; partners disagree. Ph. Midway 7895.

HARDWARE AND PAINT STORE — GOOD location for selling. 9015 Ravenswood.

HARNESS SHOP — 1586 CLYBOURN, NR. Halsted-st.; must sell on account of sickness.

HOTEL—EUROPEAN; 90 RMS., 32 BATHS; fine Chicago corner location; long, valuable lease; easily clear $12,000 yearly; price $75,000; easy terms.

HOTEL—60 APTS.; FINE SHERIDAN-RD. location; cheap rent; long lease; clearing $30,000 yearly; price $75,000; easy terms.
P. H. REED & CO., 127 N. Dearborn.

HOTEL—BEST IN TOWN OF 10,000; PROFits since May 17, 000; an ideal proposition for young married man. HARRISON CO., 127 N. Dearborn.

ICE CREAM PARLOR, CONFECTIONERY store—Doing $30,000 yearly business; must sell on account closing West Side; price $5,500; terms 0 370, Tribune.

ICE CREAM PARLOR AND CONFECTIONery—Very desirable location; must sell at once; very reas. 5550 W. Division-st.

BUSINESS CHANCES.

ICE CREAM PARLOR, CIGARS, CANDY, etc.—For Sale—In live Ill. town of 1,500; corner location for 19 yrs.; bargain at $2,200. Address A S 516, Tribune.

LADIES' READY TO WEAR BUSINESS—For Sale—By jobber retiring from business will also rent large stockroom, showroom and offices in modern building; good location, suitable for any line and big opportunity; write at once. Address A H 480, Tribune.

LUMBER AND COAL YARD FOR SALE—Only established near Chicago; good money makes; $10,000 will handle. Address A T 34, Tribune.

LUNCHROOM—FOR SALE—SMALL; GOOD for man and wife cook. 270 W. Monroe-st.

MEAT MARKET—S. SIDE; MODERN FIXtures; living rooms; low rent; good cash and carry trade; est. 8 yrs.; owner going into other business. Ph. Boulevard 0288.

MEAT MARKET AND FIXTURES—FOR Sale—Cheap. 1758 W. Grand-av. Haymarket 3030.

MILLINERY STORE — HIGH CLASS, EXclusive, in large hotel. North Side; excellent business; living quarters in connection; illness forces sale; $4,500; no brokers. Address H 554, Tribune.

MULTIGRAPHING AND PRINTING BUSIness—$2,500; income $573 mo. Chicago Business Exchange, 327 S. La Salle. Harrison 2990.

MUSIC STORE—BEAUTIFUL, MODERN; Brunswick and Radio shop. Cheap rent; long lease on account of business. Address Y E 448, Tribune.

NEWEST AUTOMOBILE LOCK ON ALL cars and steering gear comb.; this is a million dollar proposition; orders on hand. Royalty basis. Phone Belmont 1495 or address M 329 Tribune.

PARTNER—YOUNG MAN.

TO ASSIST ME IN A PROSPEROUS BUSINESS; ONE WHO IS WILLING TO LEARN AND IS HONEST AND RELIABLE. WHO CAN MAKE INVESTMENT OF $3,000 FOR ¼ INTEREST; GOOD SALARY AND CHANCE FOR ADVANCEMENT; STATE PHONE NUMBER IN CHICAGO AND GIVE EXPERIENCE. FOR INTERVIEW, ADDRESS A B 378, TRIBUNE.

PARTNER WANTED—ESTABLISHED LADies' coat and suit manufacturer, with best location on Market-st., having most modern plant and long lease with cash on hand, desires partner; must have $6,000 for ½ interest, be active and useful; references required. Address Y E 416, Tribune.

PARTNER

With $1,500 to take active ½ interest in company; salary $75 week and share of profits; should net $125 weekly; must be wide awake and a hustler. Address H E 198, Tribune.

PARTNER WANTED—$100 FOR ½ INTEREST; auto repair, accessories and vulcanizing; small capital. 411 S. Sacramento.

PLUMBING SHOP—LAKE VIEW DISTRICT; completely equipped, modern, old est. jobbing trade; reasonable; account leaving city. Address A H 562, Tribune.

PLUMBING SHOP—EST. 14 YRS. ARGO, Phone Summit 137.

REAL ESTATE RENTING AND INSURANCE Business—West Side; established many years. Address A K 584, Tribune.

RESTAURANT.

On account of dissolution of partnership must be sold at once; a 100-seating capacity 40, daily receipts $55; 6 furnished rooms over the store; rent for the whole house, $150. 221 S. Halsted-st., corner Quincy-st.

RESTAURANTS — TWO, FULLY EQUIP'D, doing good business; one north and one west side; must be sold; wheels in it.
HENRY W. PFAFF & CO.,
11 So. La Salle-st., Room 707.

RESTAURANT—FOR SALE—IN GOOD LOcality; for particulars call the Fullerton Market, 1507 Fullerton. Lincoln 0649 any day but Sunday.

RESTAURANT—BEST IN TOWN; PAYS $1,500 mo.; long lease; partners disagree; bargain, $18,000. For terms see
Ekonomopulos & Co., 315 S. Clark, R. 513.

RESTAURANT—1ST CLASS; EXCEL. LOCAtion; transfer cor.; long lease; big opportunity for good live restaurant man. 2402 W. Division-st. Call Humboldt 0925 after 6.

RESTAURANT—FOR SALE—IN A GOOD live transit corner; good long lease; at 2402 W. Division-st. Call Humboldt 0925 after 6. Can be seen on presentation only.

RESTAURANT—1230 WILSON, COR.; PART. ly equipped; val. 5 yr. lease; busy soda fountain.

RESTAURANT — CHEAP; SMALL, OVERhead; good business. 307 W. Lake-st.

RESTAURANT—OPPOSITE ST. CAR BARN. Good bus., long lease. 3815 Cott. Gr.-av.

RESTAURANT—FOR SALE—134 S. CLINton-st. Price, $5,000.

RESTAURANT—IN KENWOOD, SUITABLE for couple; any reas. offer. 4715 Lake Pk.

RESTAURANT BUSINESS—FOR SALE. Tribune 206 W. Randolph.

ROOMING HOUSE—S. S., 25 RM. HOUSE; cheap for cash; a bargain; leaving the city; no agents. 2509 Indiana-av.

ROOMING HOUSE—30 RMS. BEST DIST. Sheridan. No agts. Phone Gracel. 5053.

RUG PLANT—CLEANING AND REPAIRing; well est., on So. Side. Address H A 421, Tribune.

SALOON—FOR SALE—SOUTH SIDE; GOOD location; to sell reasonable. Hyde Pk.5973.

SHINING PAR. AND LAUNDRY AGENCY—Cheap; cash or terms. 21 E. 33d-st.

SHOE STORE — HANDLING NATIONALLY wide known brand of shoes, best location, South Side shopping center; reason for selling, outside interests. Address Y E 417, Tribune.

SHOE SHINING AND REPAIRING—BEST loc.; cheap rent. 6302 University-av.

THEATER—700 SEATS; ½ INTEREST FOR $700. Address S. S. 1, Box 1, Tribune.

TIRE AND VULCANIZER BUSINESS MUST be sold this week; $1,200; full equipment. Sheldrake 3043.

TIRE RECTIFYING SHOP—DOING GOOD BUS. S. S. Ken. 4794, days. Drex. 0106J, eve.

VULC. AND RETREAD—WELL EST. IDEAL location; drive-in feature; excellent clientele. Sunnyside 4603.

WILLARD SERVICE STATION—EST. 7 YRS. Showing large profits. 445 Rush-st.

$150 TO $1,000 INVESTMENT IN RECORDS and phonographs; will teach you; will exchange business in Chicago or outside towns. Can be handled as a regular business, or if employed you can run the business for us. Call and talk it over. PHONOGRAPH RECORD EXCHANGE CO., 35 S. Dearborn.

WHOLESALE SPECIALTY PLANT—OUTright or partnership; one of largest and oldest in city; annual bus. over $30,000; owner and founder has other bus.; might consider free manager and cash; man or woman can handle; will teach bus.; ref. exch. Address A U 508, Tribune.

MAN—FOR GENERAL OFFICE AND SOliciting work; small machine shop in manufacturing town; one hour's ride from Chicago; should have some knowledge of machine shop methods and must have $5,000 or at least quarter interest in good going business. Address A S 36, Tribune.

A Wonderful Opportunity.

Meat market on West Side. Well established several years. Long lease. Average weekly sales $850.] Will sacrifice for $3,500. Fixtures almost new. Terms. Ph. Main 0910.

BARGAIN.

Restaurant, complete outfit with kitchen equipment; seating capacity, 150. 24 W. Jackson-blvd.

OWNER LEAVING CITY.

Must sacrifice grocery and delicatessen, south side; fully equipped; bargain; excellent location. Call Yards 5489.

FOR SALE—PHOTOGRAPH STUDIO, GOOD location; must sell on account of death. Address C. Eckardt, 146 26th-st., Milwaukee, Wis.

TO RENT—SPACE FOR BATTERY SERVICE station in 2 North Side gasoline filling stations. See
MR. WARNEKE, 1150 Addison-st.

ON ACCOUNT OF OTHER BUSINESS WILL sell long lease and auto sales; good agencies; very cheap; good location. If interested act quick. Jry. 4790, or Jry. 7082.

$3,000 BUYS WHOLESALE MAIL ORDER publishing business; est. 12 yrs.; worth $20,000. Address A B 437, Tribune.

WANTED — GROCERY, DELICATESSEN, Candy, Cigar, and Stationery Stores. Pay cash. Phone Armitage 5083.

GOOD GOING BUSINESS FOR SALE OR trade for real estate. Address G 280, Tribune.

MANAGER — BY RELIABLE INSURANCE company; must invest $1,500 for which guaranteed interest. Address A J 119, Tribune.

WILL INVEST $10,000 TO $30,000 IN growing mfg. bus. Address A K 231, Tribune.

FOR SALE — TRADE — MUSIC, ELECTRICAL store, fixtures and stock. Prospect. 0093.

BUSINESS SERVICE.

DISTRIBUTOR — ON NEW AUTO, 2 IN 1 tool, 50 per cent profit. Every owner is a prospect. Other apparatus, tools, accessories; sell with or without bldg.; no trades considered. Owner, 5110 N. Western-av.

GROCERY AND DELICATESSEN — SOUTH Side, doing $100 bus.; give 1 wk. lease; 4 rms. and bath in rear; garage; good lease; $40; changed hands once in 11 yrs. Address Q 372, Tribune.

GROC., DEL.—SOUTH; LIVING ROOM; gold mine for couple; must be sold at once; $6000; act quick. 649 W. 69th-st. Blvd. 6323.

GROCERY STORE—NORTH; BEST BUY IN Chicago; sales $450 per week; price $2,200; $700 cash. 4707 N. Robey-st.

GROCERY AND FRUIT STORE — GOOD bus.; next meat market; nr. corner; living rms.; $600 living rms. Belmont. Keystone 0730.

GROCERY STORE—ALBANY PK. LONG lease; rent $60; closed Sundays; selling our business; reason, sickness. 3258 Irving Park Blvd.

GROCERY AND MARKET — UP TO DATE fixtures, inc. ice mach. & truck; partners disagree. Ph. Midway 7895.

HARDWARE AND PAINT STORE — GOOD location for selling. 9015 Ravenswood.

HARNESS SHOP — 1586 CLYBOURN, NR. Halsted-st.; must sell on account of sickness.

HOTEL—EUROPEAN; 90 RMS., 32 BATHS; fine Chicago corner location; long, valuable lease; easily clear $12,000 yearly; price $75,000; easy terms.

HOTEL—60 APTS.; FINE SHERIDAN-RD. location; cheap rent; long lease; clearing $30,000 yearly; price $75,000; easy terms.
P. H. REED & CO., 127 N. Dearborn.

HOTEL—BEST IN TOWN OF 10,000; PROFits since May 17, 000; an ideal proposition for young married man. HARRISON CO., 127 N. Dearborn.

ICE CREAM PARLOR, CONFECTIONERY store—Doing $30,000 yearly business; must sell on account closing West Side; price $5,500; terms 0 370, Tribune.

ICE CREAM PARLOR AND CONFECTIONery—Very desirable location; must sell at once; very reas. 5550 W. Division-st.

HOUSEHOLD GOODS.

Central.

AUGUST SPECIALS — "WE SELL GRAND Rapids Furniture." SAVING 50% TO 75%. $175 7-piece solid walnut dining room suite, oblong table, $59.95; $250 5-piece overstuffed velour parlor suite, loose spring seat cushions and spring back, $134.50. Western Factories Furniture Co., 518 S. Wabash-av. Open Tuesday, Thursday, Saturday evenings.

$375 BUYS 4 ROOMS OF NEW FURNITURE from factory to your home worth $850. Grand Rapids Furniture Co., 422 S. Wabash-av.

WALL PAPER SALE—PAPER FOR ALL rooms, 5c-10c roll. 328 N. Clark-st.

ORIENTAL RUGS—THE BETTER RUG FOR less. Tafejian Bros., 217 S. Wabash-av.

South Side.

CAN YOU USE

Very fine sample furniture such as Livingroom, Bedroom, and Diningroom sets, Hall chairs, lamps, and shades, also rugs.

AT THE PRICE?

If so then take our advice, call at the
SO. SIDE AUCTION HOUSE,
47th-st., corner Michigan-av.

We will convince you that you can save half of any price you have to pay in any furniture store; we will refund the full amount you pay us if we misrepresent any article.
Open until 9 p. m. every day. Tel. Ken. 545.

KESSEL BROTHERS,
Unclaimed Storage Sale.

Furniture, Rugs, Stoves, Pianos, Victrolas.
4033 S. State-st.
Special attention to out of town buyers.

EXCEPTIONAL BARGAINS IN UNCLAIMED Furniture. Consisting of dressers, chiffoniers, spinnet desks, gate leg tables, mantels and rugs, etc. Must be moved this week to provide more space for storage. Special attention to out of town buyers. Roth Storage Co., 3847-49 Cottage Grove. Drexel 0795.

FURNITURE—BEAUTIFUL HAND DECOrated orchid and parchment gray bedrm. suite, enameled on mahog. of highest grade workmanship; may be had at a real bargain. Phone Hyde Park 8801 or call 6315 Kenwood-av.

FOR SALE—RD. 54 IN. OAK DIN. TAB., 7 chrs., 6x12 rug; brass bed, bx. spgs., matt. 40 in. rd. mah. tab., enamel kit. table, wicker chair and rocker, wind. shades, pictures. 6749 Cornell, Mid. 4815.

SAC. ALL KINDS OF H. H. GOODS; 100 PC. French dinner set; 8 pc. Wm. and M. dining set; bed-dav.; bedrm. furn., etc., 5419 Ingleside-av., 3d Apt. SMITH.

FOR SALE—RD. 54 IN. OAK DIN. TAB., 7 chrs., 6x12 rug; brass bed, bx. spgs., matt. 40 in. rd. mah. tab., enamel kit. table, wicker chair and rocker, wind. shades, pictures. WANTE. 6749 Cornell, Mid. 4815.

5,000 YDS. BRUSS. CPTS., 40C; 5,000 YDS. Wil. vel., 89c; 500 12x12 Axm., $9.75; 500 12x9 Axm. $29.75; 500 9x12 Wil. vel., $19.75. 407-09 E. 31st-st. Douglas 5509.

FOR SALE—CHEAP, ELEGANT PARLOR suite, lamp, phonograph, rugs, dresser, chiffonette, bed, spring and bed, other set; all perfect cond. 5113 Indiana-av. 1st.

FOR SALE—LG. FLEMISH OAK DIN. TAble, 8 ext. lvs., $30; leather seated chairs, mahog. couch; perf. cond. 615 Oakw.-blvd. Oak, 4903. Sun. or eves.

SEL

AUTOMOBILES—GASOLINE.

Bargains
AT THE
ess Motor Car Co.
OF ILLINOIS.

SS SEDAN, 1920. We cannot tell owspaper description just what a have to offer in this high grade closed car. It is one that is only owned and has been kept in condition. It is painted a beauty with black running gear, it will carry the standard warranty Illess Motor Car Co., of Illinois. owners are rejuctant to part with s type and for that reason we offer them to offer, particularly at the ale or commercial use, it has only pay for itself very quickly. It is painted a beautiful shade of Gray with black upholstering over ires are like new. Mechanical ct rigid examination and demon- the extra equipment includes spare rt, motometer, bumpers, etc. mappy and serviceable car it is for. It is ready for many service without any trouble or refinishing. An automobile that seen to be appreciated. Special at $1,000.

TOURING 1920 MODEL. This is 7 passenger touring car that is equal to the car looks as good ew and has a new Cord tires, spring bumper, ers, motometer and spring bump- upholstery shows no wear and ry finish. Owner desiring a 7 passenger sedan of a well known ld be interested in this car. Price

SEDAN, 1921. This beautiful 7 passenger enclosed Pierce-Ar been received from our Shop Department, in such condition ld be hard to distinguish from a special job in many re- extra equipment such as w ecied lamps, bumpers, front and This is the first sedan of this ve ever had to offer and believe ou could see this automobile and ou would not hesitate in making at would make you the proud own the equal of which we do not t can duplicate anywhere near the price we are asking for this one ointments and mechanical con cannot be classed as the ordinari Price, $2,000.

PEERLESS
8 MICHIGAN-AV.
CALUMET 5540.

INCOLN

922 7-PASS. TOURING. This car ery little mileage and is in the chanical condition. Original finish ss wheels. Equipped with bumper, tires, 2 spares, etc. Price $900.

TOURING 7 PASSENGER. The ner of this car, who drove it for 0 miles, is buying one of our Lake Sedans. It has been well ed and had our regular 500-mile Mechanical Department has ex- ically this car is in first class condition and Firestone cord tires. The upholstery is good and the paint is still fair; equipped with power tire pump, bumper overhauled in our shops. If you are look- for an economical easy riding car that can be operated safely without any me- chanical or tire expense, this is a real bar- gain. Price, $1,050.

HAYNES SEDAN 1918 MODEL. Mechan- ically this car is in first class condition and throughout and equipped with 5 brand new Firestone cord tires, upholstery in good paint fair; equipped with power tire pump, bumper motometer and a high grade 7 passen- ger car that is ready to step into; nothing to but the license; price $600.

FRANKLIN SERIES 9, 4 PASS. ROAD- STER. In good mechanical condition and refinished in Royal Blue. Tire equipment is very good, with bumpers front and rear, wheel lock, clock and tools. Top and upho- stery look like new. An exceptional value in a high grade 4 passenger Chummy Road- ster at $700.

MAXWELL SEDAN, LATE '21, 5 PASS. Original finish very good; plush upholstery shows practically no use and the car shows the good care it has received. Equipped with bumpers, sun shade, step plates, dome light, gear shift lock, and an excellent set of cord tires, motometer, etc. Mechanically it is first class; an excellent value at $750.

BUICK D-45 TOURING 5 PASS. LIGHT 6. In very good mechanical order and equipped with a good set of tires, seat covers, motom- eter, tools and other extras. Coach condition good. A dependable car for $350.

LIBERAL TERMS. OPEN SUNDAY.

Franklin Butler Motors,
2526 MICHIGAN-AV. VICTORY 4210.

Locomobile

THE FOLLOWING CARS HAVE BEEN TAKEN IN EXCHANGE ON NEW LOCO- MOBILES.

ALL NECESSARY MECHANICAL WORK HAS BEEN COMPLETED ON EACH CAR LISTED.

THE PAINT IS IN ALL CASES EITHER NEW OR FIRST CLASS; THE TIRES AND EQUIPMENT ARE EITHER NEW OR FIRST CLASS.

FROM ANY VIEWPOINT THESE CARS ARE REAL BUYS. NEITHER WE NOR AN- ANY NEW CAR AT THE SAME PRICE.

PIERCE-ARROW, 1920, 38, dual valve, 7 pass. sedan, Westinghouse air springs, new paint, color royal blue, striped in gold; cost new $9,500; offered at $4,250.

PIERCE-ARROW, 1922, 36, 5 pass. touring car, driven only 22,000 miles; a very unusual car; point of condition throughout and worth more than we ask; $750.

MERCER, 1921, sport, approximately $1,000 of extra equipment, 6 new tires, color silver gray; very low mileage; $2,500.

LOCOMOBILE, 1917, 38, 7 pass. touring car, Westinghouse air springs, California style top, seat covers, Alemite system; identical in appearance to our present car; a very quiet car, good for a lifetime and today's best bar- gain at $1,800.

LOCOMOBILE, 1920 type Sportif, new top, new curtains, seat covers, new paint, etc. As near a new car as it is possible to make it. Cost new $8,000. Offered at $4,500.

DANIELS, Model D, 1920, 7 pass. touring car; a very beautiful, smart car and priced right at $1,750.

PREMIER, 1915 Berline, $350.

The Locomobile Co.
2415 MICHIGAN-AV. CALUMET 0380.

LOOK
AT THESE BARGAINS!

HAYNES

7 pass. touring car, rebuilt and new paint; runs and looks very good; $260 cash, $40 a month.

PAIGE-SIX

5 pass., with a winter top; a beautiful car. All new tires and paint; $260 cash, $40 a month. This includes interest and insurance.

AUBURN BEAUTY SIX.

A first class car; Continental motor, new paint, very unusual appearance; $265 cash, $40 per month. This includes insurance, and interest.

ELGIN SIX.

5 pass., in very good order; $248 cash, $42 per month, includes insurance and interest.

CHEVROLET SEDAN.

This is the Baby Grand model. Only 10 months old; in great condition; $385 cash, $67.50 a month. Interest and insurance in- cluded.

STEPHENS SALIENT SIX.

It's a great car; rebuilt in our shops; new paint and very good tires; 4 or 6 pass., late model; $350 cash, $50 a month, including in- surance and interest.

OLDS "8."

7 pass.; a fine family car. In excellent shape. Only $225 cash, $34 per month, in- cluding insurance and interest.

Milwaukee Ave. Motor Sales,
2504-14 Milwaukee-av.
Spaulding 0456. Open eve and Sundays.

DAVIS
SEE IT. THEN DECIDE.

1923 DAVIS FLEETAWAY demonstrator, dieteel wheels, five cord tires, snubbers, bumpers.

1923 DAVIS PHANTOM demonstrator, new 6-V Continental motor, Spanish leather upholstering.

We are offering these practically new cars to you at a very substantial reduction.

1920 OAKLAND SEDAN, in good mechanical condition. Wire wheels; completely over- hauled. $650.

1918 SEVEN PASSENGER DAVIS—Excel- lent paint and condition. $550.

1917 SEVEN PASSENGER DAVIS in good running order, $400.

DAVIS MOTOR CORPS,
2317 Michigan-av. Calumet 5385.

SUNDAY BARGAINS.

Marmon 7 pass. tour., 1919, $1,150.
Stutz 6 pass. 1920, $1,100.
Stutz 5 pass. 1919, $575.
Nash sedan, 6 pass 1921, $875.
Hudson sport 1920, $925.
Paige 5 pass. tour., 6-44, 1921, $625.
Jordan 5 pass. silhouette, $775.
Chandler tour. 5 or 7 pass., 1921, $575.
Maline Knight tour., cond., $950.
Buick tour. 5 pass., 1920, $950.
Buick roadster 1920, $500.
Essex roadster 1921, $475.
Hupmobile tour. 1920, $600.
Also many others. These cars are me- chanically perfect and look like new.
Open Sunday and evenings.
Cash, terms or trade.
WEST SIDE AUTO EXCHANGE, INC.
4608-10 Washington-blvd. Austin 0373.

ROAMER
"America's Smartest Car."

ROAMER 4 PASSENGER TOURING, equipped with winter and summer top; paint- ed Black; mechanical condition perfect; good cord tires. Specially priced at $900.

HANSON ROADSTER, painted maroon; black wire wheels, 1923 model; excellent me- chanical condition; front and rear bumpers, cord tires; safety stop light. Excel- lent appearance, at a real bargain.

Roamer Motor Car Co.,
2700 S. Michigan-av. Victory 3730-3731.

HUPMOBILE AGENCY.
DAVIES MOTOR SALES.

Visit our used car dept. Trade or terms.
'21 Hupp tour. '19 Maxy Flat.
'21 Hupp tour. '21 Maxwell tour.
'21 Hudson Sedan. '20 Dash coupe.
'21 Hudson Sedan. '20 Dash 4 tour.
'20 Dodge tour. '20 Hupp tour.
'21 Hudson Sedan. '20 Hudson sport.
'21 Overland Sedan. '20 Maxwell tour.
'21 Stutz tour. '21 Dodge tour.
Open evenings. Sundays, 9:30 to 4:30.
1854 W. Madison-st. Kedzie 0942.

BARGAINS IN USED CARS—WE HAVE RE- duced our prices from $20 to $600, so as to make a quick turnover; all cars have been thoroughly overhauled and refinished; you can buy yourself a good used car from $300 up. Come into our showroom and be con- vinced. APPERSON MOTOR CAR CO., 2300 Indiana.

BARGAIN

'19 1923 Maxwell, drives 3,000 miles; best offer must sell; leaving town. Address A A 854, Tribune.

HUP AND KISSEL TOUR. BARGAIN. NO use for them. 78th and Stewart. Vic. 7425.

AUTOMOBILES—GASOLINE.

PACKARD

DODGE SEDAN, 1920 MODEL. This pop- ular car can be purchased at an exception- ally low price. It is very well equipped with cord tires, bumpers, etc. Upholstered in Gray Velour, which looks like new, and the very best of care has been thoroughly ex- hausted mechanically. A coat of paint would make the car in practically new condition. $795.

STEARNS-KNIGHT COUPE, 1921 MODEL. This is a full 4 passenger enclosed car in exceptionally fine condition throughout. It is painted in Dark Maroon with natural wood wheels and equipped with an excellent set of seat covers. The cord tires are in first class condition and the car mechanically is all that could be desired. This popular car can be purchased at the exceptionally low price of $1,600.

PAIGE SPORT, 1920, MODEL 6-55. This car is equipped with a brand new set of tires which were recently been repainted and is in excellent condition throughout. This handsome Sport car will appeal to the par- ticular buyer owing to its condition and offers an extraordinary attractive investment at our price of $900.

PACKARD SINGLE SIX TOURING CAR. This is our light 6 cylinder touring in the 116 inch wheelbase. It has been given very careful attention in our shops and is in splen- did condition. Top, upholstery and tires are exceptionally fine and the paint is still in good condition, considerably above the average cars of this type that we have had available for some time and will sell very readily at our special price of $1,650.

PACKARD TWIN SIX DUPLEX SEDAN. The wheelbase of the 1923 Twin Six chassis, body is special custom built combination Sedan or Limousine, manufactured by the Fleetwood Company. This car has been through our Rebuilding Shops and will carry the new Packard guarantee and service. It is upholstered in fine broadcloth, equipped in Deep Moleskin Gray, and has every ap- pearance of a new car. Our price allows of a saving of approximately 50 %. Price $4,000.

PACKARD MOTOR CAR CO. OF CHICAGO.
2037 S. Michigan-av. Wentworth 2700.
Calumet 7400. 35th and Grand-av.

OAKLAND BARGAINS

EVERY OAKLAND OWNER A BOOSTER—ASK ONE.

1921 Oakland coupe, rebuilt and repaired, $750.
1921 Oakland sedan, rebuilt and repaired, $750.
1921 Oakland sedan, good cond., $650.
1920 Oakland, sedan, rebuilt and repaired, $700.
1922 Oakland, 34-D, tour., 2,000 mi., $700.
1921 Oakland tour., rebuilt and repaired, $650.
1920 Oakland roadster, good condition, $350.
1922 Durant tour, like new, $750.
1922 Durant sport, $750.
1919 Oakland 4 pass. sedan, repainted, $500.
1919 Oakland roadster, lots of extras, $200.
1919 Dodge roadster, winter top, $400.

TERMS.

FACTORY BRANCH.

OAKLAND MOTOR CAR CO.,
2426 S. MICHIGAN-AV. CALUMET 5810.
OPEN EVENINGS AND SUNDAY.

AUBURN TOURING.
$185 TAKES IT

Just took this car in trade and have priced it exceptionally low in order to consummate the deal. It is fully equipped and guaranteed; will take Liberty Bond arranged.

JOSEPH G. GLASER.
Open Sundays and Evenings.
1444-48 Michigan-av. Calumet 4214.

AUBURN DEMONSTRATOR.

Run 2,000 miles. 5 average tires. Spanish upholstery. Bumpers. Motometer. New car guaranty. A chance to buy a new car at a used car price.

4000 Broadway. Sunnyside 2500.
Authorized Auburn Dealers.

AUBURN—'20, SPORT MODEL, MAROON, wheel lock, spare, many extras; $685. Kedzie 0942.

BRADLEY—1920; 5 PASS.; PERF. COND.; like new; $195. 2100 Fillmore-st.

BRISCO—1920 TOUR. REFINISH. AT ME- chanical cond. $175; terms. 6533 Cottage Grove-av.

BRISCOE—'19; ONLY $200; BARGAIN; terms. Open eve. and Sun. 1741 Madison.

BUICK TOURING
ONLY $1,050
1922 MODEL CAR.

Call and see this beautiful car, only driven a little over 4,000 miles; run on the city boulevards; equipped with many extras. Has oversize cord tires, one extra; mounted on rim; bullet bumper, front and rear; gear lock; motometer and numerous extras. Car still carries its original finish and looks and runs as good as the day it left the factory. Any demonstration given with the same. Car taken as part payment. Terms arranged to suit the purchaser's pocketbook.

JOSEPH G. GLASER,
Open Sundays and Evenings.
1444-48 Michigan-av. Calumet 4214.

BUICK 1922 5 PASS.

touring; new tires, bumper, spot lights, motometer; real automatic windshield cleaner, spare tire, tube, etc. in perfect mechanical condition. Must sell at once. Can be seen Monday from 1 to 3 and Sunday 10 to 12. 4961 N. Rockwell-st. Ph. Ravenswood 8748. E. A. WOLF.

BUICK—7 PASS., WITH PLATE GLASS enclosed; nearly new; a real all year car; in good condition throughout. Mechanically A1. All good cord tires. Many extras; $675. BUICK MOTOR CAR CO., Inc.
12 E. 55th-st. near State. Kenwood 7908-9.

BUICK—1922, SPECIAL DAYTON WRIGHT 4 pass. sport car, completely equipped; has only been driven 1,000 miles and must be sold; circumstances demand that car must be sold this week. Phone Rand. 8482. D. D. Richey, Midway 6400.

BUICK—1922 COUPE; REFINISHED LIKE new; good condition; bargain $1,450; trade or terms. Open evenings and Sunday. Emil Denemark, 2449 S. Crawford-av. Ph. Lawndale 1097-0593.

BUICK, 1921.

7 pass. in first grade running condition, good tires and paint. Calumet 1310. 2330 Mich.

BUICK — COUPE, 1923; JUST LIKE NEW; 5,000 mi.; 5 cord tires, bumpers, spotlight, motometer; real bargain for quick sale. 6807 S. Halsted. Ph. Went. 2727.

BUICK-ROADSTER, D-44; NEEDS WORK to be sound; very low mileage if taken at once. Parkview Motors Co., Sacramento- blvd. and Grand-av. Nevada 1341.

BUICK, 1921, 6-45, EXCEPTIONALLY fine cond., cord tires, bumper, spt. lt., neu- tral lock etc. A real bargain. $725. Trns. trd. 1420 E. 57th-st. Fay 2.

BUICK — BEFORE BUYING A USED CAR see us. WEST SIDE BUICK SALES CO., 4614 Washington-blvd. Austin 0700.

BUICK—LITTLE 6; LOOKS LIKE NEW; trade, terms. Open Sun. and eves. 1741 Madison.

BUICK—1922 SIX TOURING, DRIVEN 4,000 miles; paint, upholstery, mechanically like new. Phone Oak Park 5608-J.

BUICK—D 45 TOURING, OVERHAULED and in fine cond.; $675; terms or trade. Midway 6908. 6535 Cottage Grove-av.

BUICK CYLINDER, 7 PASS., 1920; VERY good condition; excellent buy, $700. GRAU BROS., 5532 W. Division-st.

BUICK—22-35, SPORT MODEL, RUN 31; 5,000 miles; price $1,800. Address A402 Vincennes-av. Phone Stewart 9605.

BUICK—LIGHT 6 ROADSTER; A1. FOR quick sale $420; if you ride in it you will buy it. 5501 Cottage Grove.

BUICK TOUR., D-45, PERFECT SHAPE; only $295. 4407 W. Madison-st.

BUICK—22-35, PERFECT, LIKE NEW; $900. 4407 W. Madison-st.

BUICK—4, TOUR.; EXCELLENT COND. 1508 Indiana, 2d flr.

BUICK — ROADSTER, K-44; LIKE NEW; must sell; make offer. Shattuck 4111.

BUICK—LATE MODEL LITTLE 6, 5 PASS. tour., fine cond. $450. 1837 N. Clark-st.

CADILLAC

Model 57, 7 pass. tour. Recently over- hauled, newly painted, brand new top, four new oversized cord tires. We are offering this car at a rare bargain for this week only, cash, terms or trade, at $1,200. 4701 W. Madison.

Roamer Motor Car Co.,
2700 S. Michigan-av. Victory 3730-3731.

CADILLAC—'17, DOUBLE LETTER. PERF. cond., refinished, California top. See all year car at 2700 S. Michigan-av. Call Mr. Lee at 1330; evenings and Sunday. Eves. can be seen at Rhodes Garage, 623 and Lincoln.

CADILLAC—MODEL 57, DOUBLE LETTER finish, fine mechanical condition; $1,250. Trade or terms. Open eve. and Sunday. Emil Denemark, 2449 S. Crawford-av. Ph. Lawndale 1097-0593.

CADILLAC—'18, 4 PASS. SPORT, SPANISH leather upholstering, victoria top, brand new cord tires, driven only 1,000 miles since overhauled. $1,350; worth $4,000. Sunnyside 2500.

CADILLAC—'20 COUPE, LOW MILEAGE, 5677 Broadway, Sunnyside 2500.

CADILLAC—'20, 7 PASS. TOURING; 4 PASS.; like new, throughout; low mileage; sac- rifice; $2,000; can arrange terms or trade. 1402 E. 57th-st. Dorchester 5780.

CADILLAC—4 PASS. PHAETON; OVER- hauled, paint and tires new; terms. 923 Irving Park-blvd. Ph. Lake View 6585.

CADILLAC—MODEL 55; PERFECT MEC- chanical condition; 5 good tires; price $600. Phone Hayma-ket 3729.

CADILLAC—PHAETON, 1919, 7 PASS., fine cond., $1,200. 1500 E. 78th. Ph. 78th.

CADILLAC—7 PASS. TOUR. VERY FINE barg. $485. 1537 N. Clark.

AUTOMOBILES—GASOLINE.

CADILLAC.

Change in occupation compels me to sacrifice one beautiful 1918 limo., with new $500 velour lined California sedan inclosure, silver fittings, seat covers, 6 tires, many ex- tras; $1,850. Also new; motor just over- hauled by Cadillac expert; wonderful con- dition; $1,000. 5305 Clearwood-av. At 91st, Sunny. 9907.

CADILLAC PHAETON—LAT- est '21 59, like new, cheap. Owner, Belmont 7051.

Chandler 1921 Touring

Renewed and guaranteed for 90 days. Paint- ed to match. Seat covers. Good tires. Bumpers front and rear.

$735.00.

ADVANCE AUTO ACCEPTANCE COMPANY,
2250-52 S. Michigan-av. Cal. 1092-3.
Open Evenings and Sunday.

CHANDLER SEDAN, 1920.

In exceptionally good condition throughout; has five (5) good tires. Our price of $1,050 will sell this car quickly. Will be glad to demonstrate car. Small car accepted as part payment.

HUDSON MOTOR CO. of ILL.
1615 S. MICHIGAN-AV. CALUMET 6900.

CHANDLER — METROPOLITAN SEDAN; driven 45 miles; will sacrifice. If int. write Rm. 202 Garfield Hotel, 231 S. 55th-st.

CHANDLER—1921, 7 PASS. TOUR. PER- fect cond.; bargain if you act quickly; must be sold. Call Clark-st. 4053.

CHANDLER — 4 PASS., 1919 MODEL; BEST cash offer. Ph. Kildare 4372.

CHANDLER DISPATCH—BEST BUY IN city; $650. 1512 S. Michigan.

CHEVROLET,

Model 490 Tour. This is a 1919 car. Fully equipped with starter, dem. rims, etc.; runs perfectly; $165. 2051 Milwaukee-av.

CHEVROLET—TOURING MOD. 490, LATE 1920; excellent condition throughout; $195; terms.

MARQUARDT & O'CONNELL, INC.
4628 Washington-blvd. Ph. Columbus 0130.

CLEVELAND—6 TOURING; 1921 CAR IN best of condition; 5 good tires; 2 bump- ers, spotlight, stoplight, Simplex lock; fully equipped; bargain. 1639 Milwaukee-av. Humboldt 0866.

CHEVROLET—1921 TOUR.; HAD VERY little use; fully equipped; $525. Terms. Open eves. till 10, and Sun. 2810 W. Madi- son.

CLEVELAND—1920, FIVE WIRE WHEELS, many extras. Call Chalmers Sales Co., 3457 S. Michigan-av.

CHEVROLET—TOUR.; 1920; PERFECT; EX- tra good bargain; $165. 4407 W. Madison.

COLE—7 PASS. SPORT, $900. ENGLISH PER- fect; new paint; excel. opportunity to own high grade car at low price. Call owner, wk. days, Oak Pk. 1258. Sun., Oak Pk. 1956.

COLE—5 PASS., 1921; SPECIAL PAINT, top and side curtains; disc wheels, with new cord tires; must sell; terms. 929 Irv- ing Park-Blvd. Ph. Lake View 6585.

COLE, 1917 TOURING CAR, PERFECT mech., 5 tires, 2 new; must sell, $225. Phone Austin 0170.

COLUMBIA—1921 TOUR.; LIKE NEW; 5 tires; like new; cord tires, dem. rims, etc.; run 2,400 miles; exactly like new in every way. Open eves. till 10, and Sun. 2810 W. Madison.

CROW-ELKHART, 6-55, PASS. SPORT, $300. Phone Superior 6120. 165 E. Erie-st.

DANIELS—1922, 4 PASS. SPORT MODEL, $500 in extras; cost new $6,850; bargain at $4,850. Open eve. and Sunday. Emil Denemark, 2449 S. Crawford- av. Ph. Lawndale 1097-0593.

DODGE CARS

"SOLD WITH A GUARANTEE."

Low Prices. Easy Terms.

1920 tour., like new; has bumpers, $550.
1920 tour., like new; has bumpers, spot- light, bumpers, frt. and rear, extra tire, $510.
1922 tour., with $100 extras, like new, $795.
1919 tour., good motor, tires, and top, $375.
1920 sedan, perf. throughout, $835.
1919 sedan, rebuilt and refinished, $635.

1450 SO. MICHIGAN-AV.

OPEN EVENINGS. CALUMET 0088.

DODGE—WITH REX TOP.

$140 down, bal. $25 a month.

It's a 1921 model; in A1 condition all the way through; equipped with all extras. It's a "dandy." 1115 E. 63d-st. Open eve- nings and Sunday.

DODGE TOURING—1918, 5 TIRES; LIKE new; good condition; bargain at $375; trade or terms. Open evenings and Sunday. Emil Denemark, 2449 S. Crawford-av. Ph. Lawndale 1097-0593.

DODGE—TOUR. 1920; ORIGINAL FINISH; 5 good tires; bumper and nonglaring head- light; must sell; $550. 6037 Cottage Grove-av.

DODGE BROS. TOURING CAR—THIS CAR is in very fine condition. We will sell this car quickly. Dashiell Motor Co., 2542 Michigan-av. Calumet 7300.

DODGE—SEDAN, LATE 1920, 4 DOOR; EQUI- valent to new; 5 tires; upholstery like new. Will sell at a bargain. 5217 W. North-av. Ph. Belmont 7045.

DODGE—ROADST., EXCEL. COND.; FINISH like new; 5 cord tires, one extra; bumper and neutral lock; $200 cash, bal. small monthly payments. Douglas 0632. 3900 Grand-blvd.

DODGE—1922, TOUR., LATEST STYLE; run 2,000 miles; like new; $700; terms; open eves. till 10 and Sun. 2810 W. Madison.

DODGE—1920 SEDAN; LIKE NEW; $875; terms. Open eves. and Sunday. Emil Denemark, 2449 So. Crawford. Ph. Lawndale 1097-0593.

DODGE—1921; FINISH, TOP AND upholstery good; fine mechanically, extras, $400. 2556 S. Wabash. Victory 3853.

DODGE ROADSTER—1920; CORD TIRES; like new; $650; terms. Open eves. 2560 S. Halsted.

DODGE—TOURING, 1920, WINTER SIDES, cord tires; fine mechanical condition; $625; terms. Open eves. and Sun. 2810 W. Madison.

DODGE—TOUR. LATE 1920, LOTS OF EX- tras; exc. cond.; very cheap; may arrange terms. 5335 Michigan. Kenwood 6000.

DODGE—TOURING, 1919; FINEST CLASS running condition, $625; big bargain. 4614 S. Ashland. Ph. Boulevard 8775.

DODGE TOURING; PERFECT MECHAN- ical condition; 5 good tires. 6137 Cot- tage Grove-av. Midway 5300.

DODGE—1921 SEDAN, ORIGINAL FINISH; 5 cord tires; all mech. perf.; $625; trade or terms. Mid. 0960. 6042 Cottage Grove.

DODGE—ROADSTER; NEW PAINT; PER- fect condition; cord tires; $400. 1629 Milwaukee. Store.

DODGE — TOUR.; EXCEL. COND.; $100 cash bal. small monthly payments. 3900 Grand-blvd. Douglas 0632.

DODGE — EDSTR., LATE 1921; JUST LIKE new; terms. 6807 S. Halsted.

DODGE — TOUR.; RUNS AND LOOKS GOOD; $215; terms. 1811 Madison-st.

DODGE SEDAN—LIKE NEW; NEW TIRES and paint; 1420 Michigan-av.

DODGE—COUPE, 1921; DRIVEN 7,000 MI.; A1 cond. Sunny. 2132.

DODGE—RUNBT.; 1919; LIKE NEW; NO defects; guaranteed; $345. 4407 W. Madison.

DURANT—5 PASS., TOURING; CAR LIKE new; not a scratch or mark on this car. It has had very little mileage and will give the same satisfactory service as a new car. In splendid condition throughout. This handsome Sport car will appeal to the par- ticular buyer owing to its condition and offers an extraordinary attractive investment at our price of $750. Open evenings and Sundays.

OAKLAND MOTOR CAR CO.,

2426 S. Michigan-av. Calumet 5810.

DURANT—1922, TOUR.; RUN 1,400 MILES; exactly like new; 5 tires. Open eves. till 10 and Sun. 2810 W. Madison.

ELGIN—SEDAN, COMPARATIVELY NEW. Can be purchased at half price. A down payment of $500 will suffice. Gladstone Auto Sales, 2241 S. Michigan-av.

ELGIN SCOUT—'21; DISK WHEELS; PERF. test and best running car in city; only $600; terms. Open eves. Sun. 1741 Madison.

ELGIN—6 TOUR., $385; LOOKS AND RUNS like new. 6243 Vernon-av. rear.

ELGIN—SIX, 1920. BARGAIN. 4040 Ashland. Ph. Boulevard 8033.

ESSEX—1923 COACH; RUN 1,100 MILES; Bargain. $1,250 cash. 7800 Stony Island- av. Ph. Fairfax 4700.

FIAT—7 PASS. TOUR., FIRST CLASS CON- dition. Can be seen at 1700 S. Michigan. Price $2,000. After 6 p. m., Superior 7536.

FIAT — 4 CYL. CHASSIS. VERY FAST. $135. 2827 N. Clark-st.

FORD—TOUR., NEW STARTER, RIMS; like new; 60 day guar.; $100 down, bal. 16 mos. Act quick. 3431 Irving Park-blvd.

FORD—COUPE, 1921; REBUILT AND RE- finished; like new; $350; terms. Square Deal Schally, 3108 Madison.

FORD—TOUR., 1921; LIKE NEW; HAS many extras. 5 good tires; $400, cash or time. Open eves. and Sunday. 3415 W. Madison-st.

FORD—SEDAN, 1921; RUN 4,500 MILES; self-starter, dem. rims; fully equipped; $575. Open eves. till 10, and Sun. 3810 W. Madison.

FORD—SEDAN, 1921; MODEL LIKE NEW; best of attention given by private owner; extra equipment; the car for the party who appreciates new appearance. 6610 N. Clark.

FORD—SEDAN, 1921; STARTER, DEM. rims; fully equipped; like new; $495. Terms. 4407 W. Madison. Ph. Van Buren 2100.

FORD—COUPE, LARGE STEERING WHEEL and lock, speedo., dash lts., Federal tires, extra rim; this car has the appearance of new; $365 cash or trade. 2746 Shaffner-ct. off Diversey. Lincoln 7509. Will make terms suit.

FORD—SEDAN, 1921; PERF. SHAPE; $435 down. '22 improvements of new car. FORD—Coupe, '22, orig. fin.; good shape. $325 Ford—Tour., '23, orig. fin.; good shape. $350 Ford—Tour., '23, orig. fin.; like new. $375 $1104 Cottage Grove-av. Ph. Dorchester 5100.

FORD—SEDAN, 1923, STARTER, DEM. rims, 2 bumpers, speedometer, large wheel lock, etc.; $435. Terms. 6746 S. Halsted. SINGER MOTOR CO., 7577 W. Jack- son-blvd.

FORD—SEDAN, REFINISHED AND OVER- hauled; speedometer, dashlights, cord covers; rear bumper, clock; self starter and new tires; $435; must be seen to be appre- ciated. 4240 Irving Park-blvd. Ph. Irving 2222.

FORD—SEDAN, LATE '21; STARTER, DEM. rims; 5 good tires; in absolute perfect con- dition; $625; will give terms. 436 N. Oakley-blvd.

FORD—TOUR., BRAND NEW; RUN LESS than 2,000 miles; will sell for less; positively cannot be told from brand new; $475. Liberal terms. 3900 Grand-blvd. Douglas 682.

FORD — SEDAN, 1921; STARTER, DEM. rims; 5 good tires; fully equipped. 1629 W. F. WHITNEY, Ford dealer, 5354 W. Chicago-av.

FORD ROADSTER,

1919 Tour., in first class condition all around. $165. 2051 Milwaukee-av.

FORD COUPE, 1921; FOUR MONTHS OLD; good condition; extra tire, foot rail, door locks, etc. Call Sievert evenings. Sunnyside 6581.

FORD — SEDAN, 1921; STARTER, DEM. rims, mech. perfect; many extras; real bar- gain. W. F. WHITNEY, Ford dealer, 5354 W. Chicago-av.

FORD—1922 TOURING CAR, LIKE NEW; $150 worth of extras; only run 3,500 miles; price $375. Apply afternoons. 233 N. Sacramento-blvd.

FORD—SEDAN, 1920, IN FIRST CLASS ME- chanical condition; paint good, new cord tires; wheel lock; reasonable. Phone Shel- burne, 2800 W.

FORD—TOURING, IN VERY GOOD CONDI- tion; $200, or best offer takes it; can be seen at 4656 Morton-av. Phone Sheldrake 2151; private party. Apt. 1.

FORD—SEDAN, 1921, LIKE NEW; HAS many extras, 5 good tires; $400, cash or time. Open eves. and Sunday. 3415 W. Madison-st.

FORD COUPE—1921; RUN 4,500 MILES; self-starter, dem. rims; fully equipped; $575. Open eves. till 10, and Sun. 3810 W. Madison.

FORD—SEDAN, 1921; MODEL LIKE NEW; best of attention given by private owner; extra equipment; the car for the party who appreciates new appearance. 6610 N. Clark.

FORD—SEDAN, 1921; STARTER, DEM. rims; 5 good tires; fully equipped. 1629 W. F. WHITNEY, Ford dealer, 5354 W. Chicago-av.

FORD—COUPE, STARTER, DEM. RIMS; 5 good tires, 2 bumpers, glass, speedometer, 4 steer wheel, mech. mechan. cond. Barg. $365; terms. 1410 W. 47th-st.

FORD SEDAN—1921; STARTER, DEM. rims, 5 good tires; mech. perfect; extras. W. F. WHITNEY, Ford Dealer, 5354 W. Chicago-av.

FORD—LATE 1920 TOURING; BRAND NEW top; starter block; runs perf.; sell today $140. This a bargain. Call today only. 62 W. 69th-st. after 6:30. Open all day Sun.

FORD—TOUR., 1921; SELF-STARTER, DEM. rims, lots of extras; $255; terms. 2560 S. Halsted. SOUPPENARD, PROP.

FORD—1921 COUPE; MECH. PERF. FINE new, 15 extras. Can see at 726 W. 61st- st. before 6 p. m. after 7 at 5531 S. State.

FORD—SEDAN, $415; LIKE NEW; START- er; rims extra; $120 down, 20 monthly; act quick. 3431 Irving Park-blvd.

FORD—ROADSTER, 1923; MECH. PERFECT; good tires; real car; $4. 3744 Chicago-av.

FORD—TOUR., '20; STARTER, DEM. RIMS; mech. perfect; many extras. W. F. WHIT- NEY, Ford dealer, 5354 W. Chicago-av.

FORD—TOURING, 1922, PERFECT; WILL sell cheap for cash; leaving city. No deal- ers. Columbus 6756. 5087 W. Monroe, 2d. floor.

FORD—FAST SPEEDSTER, DETACHABLE top, 3 extra wire wheels, tires, refinished job; painted white; it's a streak! L. V. 4220

FORD — TOUR., 1919; A1 COND.; NEW tires; dem. rims; must be sold at once. 4243 Potomac-av., 1st. floor.

FORD—SEDAN, 1921 [LATE]; DECKER lock, speedometer, dash and stop lights. Call Spaldg 0018 or 2640 Flournoy-st. $750.

FORD SEDAN—FOR SALE; EXCELLENT condition, with extras; cash $400. W. J. Timmons, 4638 No. Campbell.

FORD—ROADSTER, 1922, MECH. PERFECT; good tires, real bargain at $225. W. F. WHITNEY, Ford dealer, 5354 W. Chicago-av.

FORD — TOURING, 1922; $100 WORTH OF extras; bargain; terms or trade. 4814 S. Ashland. Ph. Boulevard 8775.

FORD — SEDAN, 1920; NEW TIRES; LOOKS and runs like new; $350; terms. 2560 S. Halsted. Open evenings.

FORD—TOUR., 1921; STARTER, DEM. RIMS; mech. perfect; many extras. W. F. WHIT- NEY, Ford dealer, 5354 W. Chicago-av.

FORD—COUPE, IN VERY GOOD COND.; cord tires, runs fine; $300, or terms. Open eves. 3415 W. Madison-st.

FORD—SEDAN, 1923, LOOKS AND RUNS like new; has new tires; many extras; perf. cond.; must sell; $495. 6746 S. Halsted.

FORD—LATE MOD. TOUR.; RUNS AND looks good; new tires; sell today $145; terms. trade. 4614 S. Ashland. Ph. Boulevard 8775.

FORD COMPLETE LINE OF PARTS; QUICK AS LOW as $12.50. S. & L. MOTOR COMPANY, 3416 S. Wabash. Phone Boulevard 4100.

FORD—COUPE, '21; $375; STARTER, RIMS; bumpers, spotlight, etc.; like new; $75 down. Act quickly. 2447 Irving Park-blvd. Ph. Irving 2222.

FORD—TOUR., $165; DEM. RIMS; 30 ABS. tires; new paint. 2451 Irving Park-blvd.

FORD—ROADSTER, 1920; $300; FINISH, top, cord tires; fine mechanical condition; $225; terms. Open eves. and Sun. 2810 W. Madison.

FORD—TOURING, 1920; CONDITION GOOD. Will sacrifice. 5010 S. Clark-st.

FORD—SEDAN, 1923; CONDITION GOOD; $495; terms. 6746 S. Halsted.

FORD—SEDAN, LATE 1921; PERF. COND.; many extras; no dealers. Bargain. 1512 S. Michigan.

FORD—TOUR., 1923; LIKE NEW; NO DE- fects; guaranteed; $345. 4407 W. Madison.

FORD—ROADSTER, 1923; MECH. PERFECT; good tires; real car; $4. 3744 Chicago-av.

FORD—TOUR., 1921; EXACTLY LIKE NEW; lots of extras; $255. 1934 W. Madison.

FORD — TOUR., 1922; JUST LIKE NEW; many extras; $375. 2447 Irving Park-blvd.

FORD—ROADSTER, 1921; LOOKS LIKE new; $325 takes it. 1934 Madison.

FORD—SEDAN, 1923; FINE WIRE WHEELS, 5 cord tires, bumper, wire spare, locks, etc.; run 2,000 miles; will sacrifice for quick sale. 2411 Milwaukee.

FORD—TOUR., 1921; EXACTLY LIKE NEW; lots of extras; $255. 1934 W. Madison.

FORD — TOUR., 1922; JUST LIKE NEW; many extras; $375. 2447 Irving Park-blvd.

FORD—ROADSTER, 1921; LOOKS LIKE new; $325 takes it. 1934 Madison.

FORD—SEDAN, 1923; FINE WIRE WHEELS, 5 cord tires, bumper, wire spare, locks, etc.; run 2,000 miles; will sacrifice for quick sale. 2411 Milwaukee.

FRANKLIN SEDAN.

1921, practically new mechanically, excel- lent seat covers, bumpers, wire spare, locks, etc.; run 2,000 miles; will sacrifice for quick sale. 2411 Milwaukee.

FORD—COUPE, LATE '21. NEW TIRES. Like new. 2411 Milwaukee.

FORD—ROADSTER; NO STARTER; $125 cash. 5800 Indiana-av.

FORD TOUR.—USED 9 MONTHS; EXTRAS; 1908 Indiana, 2d floor.

AUTOMOBILES—GASOLINE.

FORDS

"SO

The Chicago Tribune. THE WORLD'S GREATEST NEWSPAPER

SATURDAY, AUGUST 26, 1922

Coast Guards Go to Rescue of Disabled Excursion Boat—Mike Brady Wins Western Golf Title

[Wide World Photo.]

COMRADES OF COLLINS' SLAYERS. The picture shows Irish irregulars taken prisoners by Free State forces in Cork bidding farewell to relatives.

SHOT WITH COLLINS. Maj. Gen. Dalton, Boston Irish-American, wounded in ambush. [P. & A. Photo.]

[TRIBUNE Photo.]

ROUGH WEATHER AT LAKE GENEVA REGATTA. Four boats capsized during the Class C race at Lake Geneva yesterday, only ten of thirty-one starters finishing. The picture shows the yachts near buoy No. 3. Nereid, piloted by Alfred Lindley, won.

ENTERS GOLF HALL OF FAME. Francis X. Bush, prominent lawyer and Democratic leader, makes 150 yard hole in one during Glen Oak Golf club tournament. [TRIBUNE Photo.]

[Wide World Photo.]

BATTLE IN STREETS OF CORK. National troops advancing against the rebels under the shelter of the fire of the armored car shown in the foreground.

COAST GUARDS GO TO RESCUE OF DISABLED EXCURSION BOAT. Passengers on board the Howard F., which plies between Lincoln park and the Municipal pier, had lots of excitement last night when a steam pipe broke, disabling the vessel. Signals of distress brought the coast guards, who are shown towing the boat into port. [TRIBUNE Photo.]

CLEARED. Melvin E. Trotter, accused evangelist, is granted divorce.

[Pacific and Atlantic Photo.]

NOBLE FLYER. The Hon. Elsie Mackay, daughter of Lord Inchcape.

[Pacific and Atlantic Photo.]

NAVY'S ENVOY. Rear Admiral H. J. Ziegemeier, Pan-Pacific delegate.

CHILDREN STAGE PAGEANT AT MOOSEHEART. Children of members of the Loyal Order of Moose participated in games and a pageant at the order's home yesterday. The picture shows them in the "Offertory Dance" of the Moose. [TRIBUNE Photo.]

BRADY WINS WESTERN GOLF TITLE. Oakland Hills professional who was victor over Jock Hutchison and Laura Ayton in open golf championship tournament. [TRIBUNE Photo.]

WINS AURORA FIGHT. Joe Burman, who was victorious over Eddie Anderson.

AMERICAN ENTRY IN GLIDER CONTEST. Edmund T. Allen in his sailplane. Readers of the Tribune's Paris edition furnished the money for him to go from the French contest to Germany. [Kadel & Herbert Photo.]

MOVIE STARS TO ADOPT BABY GIRL. Wallace Reid and his wife, known to the public as Dorothy Davenport, get playmate for Wallace Jr., shown in this picture.

[Wide World Photo.]

CHICAGO ALDERMEN INSPECT LONDON "BUS." Members of the streets and alleys committee of the city council getting first hand information which will aid them in passing upon Mayor Thompson's latest transportation project.